

# Polka & Marsch Muziek Medley`s Tirol - Polka Potpourri

$\text{♩} = 120,000000$

FLUTE

MELODY

TROMBONE

DRUMS

FINGERBAS

6

MELODY

TROMBONE

DRUMS

FINGERDBAS

Detailed description of the musical score for measures 6-7: The score is written for four parts: MELODY, TROMBONE, DRUMS, and FINGERDBAS. Measure 6 begins with a rest for the MELODY part. The TROMBONE part plays a series of chords, primarily triads and dyads, with a key signature of one flat (Bb). The DRUMS part plays a steady eighth-note pattern with a snare drum on the second and fourth beats of each measure. The FINGERDBAS part plays a melodic line consisting of eighth and quarter notes, including a chromatic descent in the second measure.

8

MELODY

TROMBONE

DRUMS

FINGERDBAS

Detailed description of the musical score for measures 8-9: The score continues with four parts: MELODY, TROMBONE, DRUMS, and FINGERDBAS. Measure 8 features a more active MELODY part with eighth and quarter notes. The TROMBONE part continues with chords, some of which are more complex, including a full triad in the second measure. The DRUMS part maintains the eighth-note pattern. The FINGERDBAS part continues its melodic line with eighth and quarter notes, including a chromatic movement.

10

FLUTE

MELODY

TROMBONE

DRUMS

FINGERDBAS

12

MELODY

TROMBONE

DRUMS

FINGERDBAS

14

FLUTE

MELODY

TROMBONE

DRUMS

FINGERDBAS

16

MELODY

TROMBONE

DRUMS

FINGERDBAS

18

FLUTE

MELODY

TROMBONE

DRUMS

FINGERDBAS

20

FLUTE

MELODY

TROMBONE

DRUMS

FINGERDBAS

22

FLUTE

MELODY

TROMBONE

DRUMS

FINGERBAS

24

FLUTE

MELODY

TROMBONE

DRUMS

FINGERBAS

26

FLUTE

MELODY

TROMBONE

DRUMS

FINGERDBAS

28

FLUTE

MELODY

TROMBONE

DRUMS

FINGERDBAS

30

FLUTE

MELODY

TROMBONE

DRUMS

FINGERDBAS

32

MELODY

TROMBONE

DRUMS

FINGERDBAS

34

MELODY

TROMBONE

DRUMS

FINGERBAS

36

MELODY

TROMBONE

DRUMS

FINGERBAS

38

FLUTE

MELODY

TROMBONE

DRUMS

FINGERDBAS

40

FLUTE

MELODY

TROMBONE

DRUMS

FINGERDBAS

42

FLUTE

MELODY

TROMBONE

DRUMS

FINGERDBAS

44

FLUTE

MELODY

TROMBONE

DRUMS

FINGERDBAS

46

FLUTE

MELODY

TROMBONE

DRUMS

FINGERDBAS

49

FLUTE

MELODY

TROMBONE

DRUMS

FINGERDBAS

51

FLUTE

MELODY

TROMBONE

DRUMS

FINGERDBAS

53

FLUTE

MELODY

TROMBONE

DRUMS

FINGERDBAS

55

FLUTE

MELODY

TROMBONE

DRUMS

FINGERDBAS

57

MELODY

TROMBONE

DRUMS

FINGERDBAS

59

MELODY

TROMBONE

DRUMS

FINGERBAS

61

FLUTE

MELODY

TROMBONE

DRUMS

FINGERBAS

63

FLUTE

MELODY

DRUMS

FINGERBAS

65

FLUTE

MELODY

DRUMS

FINGERDBAS

67

FLUTE

MELODY

TROMBONE

DRUMS

FINGERDBAS

69

FLUTE

MELODY

TROMBONE

DRUMS

FINGERDBAS

Detailed description of the musical score for measures 69-70: The score is written for five parts: Flute, Melody, Trombone, Drums, and Fingerdbas. Measure 69 begins with a key signature change to one flat (B-flat). The Flute part has a melodic line with eighth and quarter notes. The Melody part features a complex texture with chords and moving lines. The Trombone part consists of a steady eighth-note accompaniment. The Drums part shows a consistent rhythmic pattern with 'x' marks above the staff. The Fingerdbas part provides a bass line with quarter and eighth notes.

71

FLUTE

MELODY

TROMBONE

DRUMS

FINGERDBAS

Detailed description of the musical score for measures 71-72: The score continues with five parts: Flute, Melody, Trombone, Drums, and Fingerdbas. Measure 71 shows the Flute part with a melodic line, the Melody part with complex textures, the Trombone part with eighth-note accompaniment, the Drums part with a steady rhythm, and the Fingerdbas part with a bass line. Measure 72 continues the piece with similar instrumentation and textures.

73

FLUTE

MELODY

TROMBONE

DRUMS

FINGERDBAS

75

MELODY

TROMBONE

DRUMS

FINGERDBAS

77 19

FLUTE

MELODY

TROMBONE

DRUMS

FINGERDBAS

79

FLUTE

MELODY

TROMBONE

DRUMS

FINGERDBAS

81

FLUTE

MELODY

TROMBONE

DRUMS

FINGERDBAS

83

FLUTE

MELODY

TROMBONE

DRUMS

FINGERDBAS

85

FLUTE

MELODY

TROMBONE

DRUMS

FINGERDBAS

87

FLUTE

MELODY

TROMBONE

DRUMS

FINGERDBAS

89

FLUTE

MELODY

TROMBONE

DRUMS

FINGERDBAS

91

FLUTE

MELODY

TROMBONE

DRUMS

FINGERDBAS

93

FLUTE

MELODY

TROMBONE

DRUMS

FINGERBAS

95

FLUTE

MELODY

TROMBONE

DRUMS

FINGERBAS

97

FLUTE

MELODY

TROMBONE

DRUMS

FINGERDBAS

99

FLUTE

MELODY

TROMBONE

DRUMS

FINGERDBAS

101

FLUTE

MELODY

TROMBONE

DRUMS

FINGERDBAS

103

FLUTE

MELODY

TROMBONE

DRUMS

FINGERDBAS

105

FLUTE

MELODY

TROMBONE

DRUMS

FINGERDBAS

107

FLUTE

MELODY

TROMBONE

DRUMS

FINGERDBAS

109

FLUTE

MELODY

TROMBONE

DRUMS

FINGERDBAS

110

FLUTE

MELODY

TROMBONE

DRUMS

FINGERDBAS

FLUTE

Polka & Marsch Muziek Medley`s Tirol - Polka Potpourri

$\text{♩} = 120,000000$

6

15

22

26

31

42

49

53

6

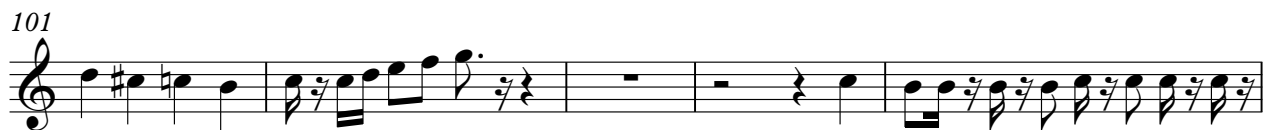
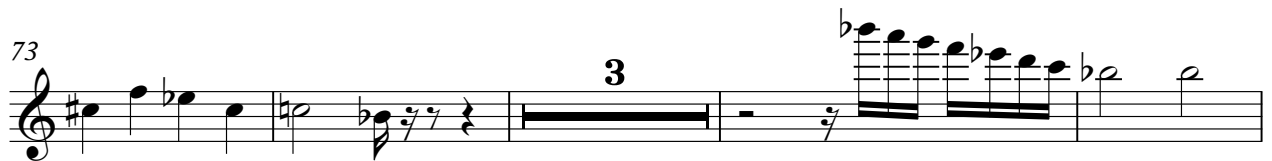

FLUTE

110

2

Polka & Marsch Muziek Medley`s Tirol - Polka Potpourri

MELODY

♩ = 120,000000

7

11

15

19

24

29

34

39

45

V.S.

93

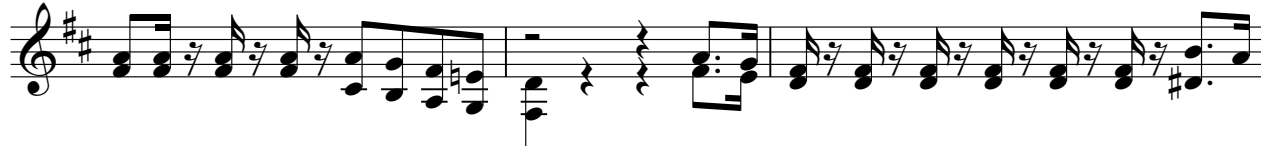

96

100

103

106

109

TROMBONE

Polka & Marsch Muziek Medley`s Tirol - Polka Potpourri

♩ = 120,000000

6

9

12

15

18

21

24

27

30

V.S.

## TROMBONE

33

36

39

42

45

48

51

54

57

60

TROMBONE

63 **4**

69

72

75

78

81

84

87

90

93

TROMBONE

96

99

102

105

108

110

2

DRUMS

Polka & Marsch Muziek Medley`s Tirol - Polka Potpourri

♩ = 120,000000

4/4

6

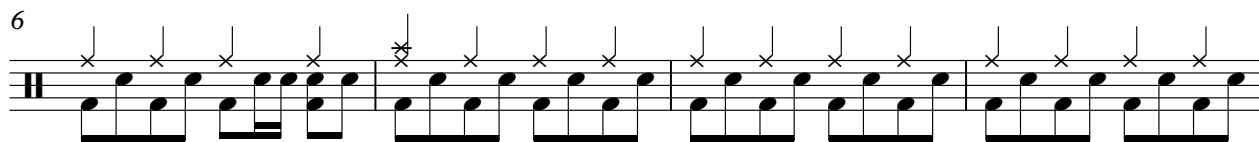

10

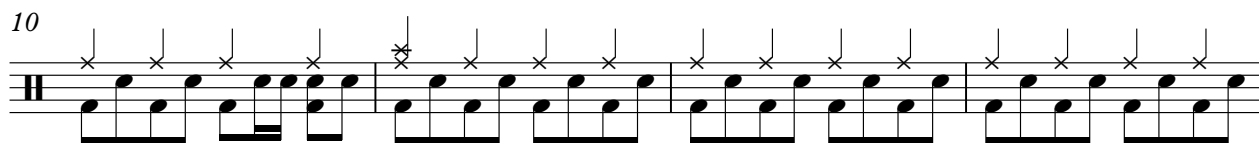

14

18

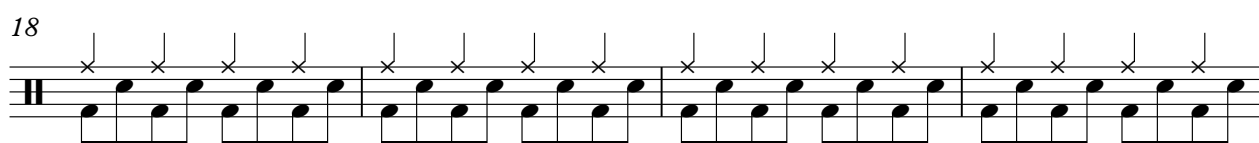

22

26

30

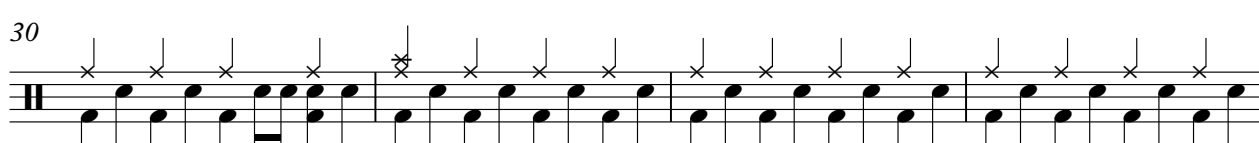

34

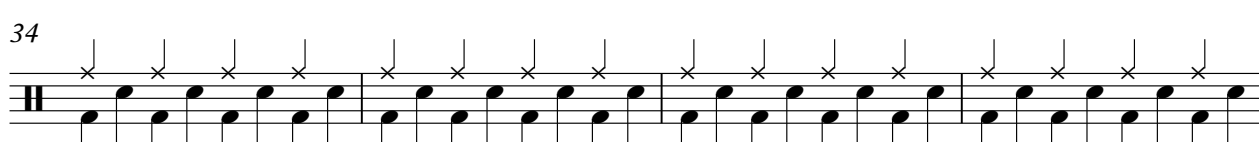

38

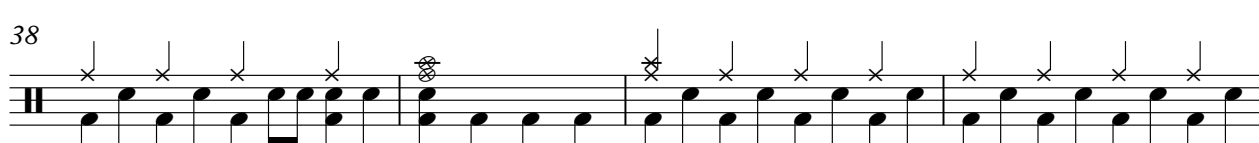

V.S.

42

46

50

54

58

62

66

70

74

78

DRUMS

82

86

90

94

98

102

106

109

♩ = 120,000000

3

8

12

17

22

27

32

38

43

47

V.S.

