

PopRock90 - 90203 05

$\text{♩} = 140,999969$

Back Vocal

Shanai

DAND fig (Sitar)

Harmonica

Percussion

Jazz Guitar

Electric Guitar

Electric Guitar

Electric Guitar

Electric Guitar

Sitar

5-string Fretless Electric Bass

Lead 5 (Charang)

Pad 3 (Polysynth)

FX 5 (Brightness)

FX 5 (Brightness)

$\text{♩} = 140,999969$

Shanai

Perc.

J. Gtr.

E. Gtr.

Sitar

7

Shan. _____

Harm. _____ How can

Perc. _____

J. Gtr. _____

E. Gtr. _____

E. Gtr. _____

E. Bass _____

Lead 5 _____

11

Shan. _____

Harm. _____ it be permis si ble? Sheom

Perc. _____

J. Gtr. _____

E. Gtr. _____

E. Gtr. _____

E. Bass _____

Lead 5 _____

Pad 3 _____

15

Shan.

Harm. pro mise myprin ci ple. Yeah, yeah. Thakind

Perc.

J. Gtr.

E. Gtr.

E. Gtr.

E. Bass

Lead 5

Pad 3

19

Shan.

Harm. of love is myth i cal, she's an

Perc.

J. Gtr.

E. Gtr.

E. Gtr.

E. Bass

Lead 5

Pad 3

23

Shan. y thing but typ i cal. She's a

Harm.

Perc.

J. Gtr.

E. Gtr.

E. Gtr.

E. Bass

Lead 5

Pad 3

27 ♩ = 140,999969 ♩ = 138,999893

Shan. craze you'dn dorse, she'sa pow er fuforce. You're o bliged to conform whthere's nooth er course. Shased

Harm.

Perc.

E. Gtr.

E. Bass

Lead 5

Pad 3

FX 5

31

Shan. *tolook good to me, but now I find her... simply ir re*

Harm.

Perc.

E. Gtr.

E. Bass

Pad 3

FX 5

35

Shan. *sist i ble, simply ir resist i ble.*

Harm.

Perc.

J. Gtr.

E. Gtr.

E. Gtr.

E. Bass

Lead 5

Pad 3

FX 5

40

Shan.

Harm.

Perc.

J. Gtr.

E. Gtr.

E. Gtr.

E. Bass

Lead 5

Her lov ing is so po werful,

44

Shan.

Harm.

Perc.

J. Gtr.

E. Gtr.

E. Gtr.

E. Bass

Lead 5

Pad 3

huh!

It'ssim ply un a void a ble.

48

Shan. *Woh, woh.* *Thrend* *is ir re vers i ble,*

Harm.

Perc.

J. Gtr.

E. Gtr.

E. Gtr.

E. Bass

Lead 5

Pad 3

53

Shan.

Harm. *the woman is in vin ci ble.*

Perc.

J. Gtr.

E. Gtr.

E. Gtr.

E. Bass

Lead 5

Pad 3

57

Shan.

Harm.

Perc.

J. Gtr.

E. Gtr.

E. Gtr.

E. Bass

Lead 5

Pad 3

Ashe'sa nat u rallow, andhe leaves meinawe. She de

61

Shan.

Harm.

Perc.

E. Gtr.

E. Bass

Pad 3

FX 5

servesthe aprise. I sur renderbeause shesed tolook good to me, but now I find her...

65 $\text{♩} = 140,000137$ $\text{♩} = 142,000076$

Shan.

Harm.

Perc.

J. Gtr.

E. Gtr.

E. Gtr.

E. Bass

Lead 5

FX 5

70 $\text{♩} = 140,999969$

Shan.

Harm.

Perc.

J. Gtr.

E. Gtr.

E. Gtr.

E. Bass

Lead 5

FX 5

74

Shan. She's so fine, there's no telling where the monkey went.

Harm.

Perc.

J. Gtr.

E. Gtr.

E. Gtr.

E. Bass

Lead 5

FX 5

FX 5

78

Shan. She's all mine, there's no other way to go.

Harm.

Perc.

J. Gtr.

E. Gtr.

E. Gtr.

E. Bass

Lead 5

FX 5

FX 5

82

Shan. She's un avoid a ble I'm backed gain she vall. She gives me feelings that I never felt before.

Harm.

Perc.

J. Gtr.

E. Gtr.

E. Gtr.

E. Bass

Lead 5

87

Shan. I'm breakin' onis es he break ing ev'rylaw. She sed to do good to maow I find er... She's so fine,

Harm.

Perc.

J. Gtr.

E. Gtr.

E. Gtr.

E. Bass

Lead 5

FX 5

FX 5

92

Shan. there's no telling where the money went. She's all mine,

Harm.

Perc.

J. Gtr.

E. Gtr.

E. Gtr.

E. Bass

Lead 5

FX 5

FX 5

96

Shan. there's no other way to go, oohwo-ho.

Harm.

Perc.

J. Gtr.

E. Gtr.

E. Gtr.

E. Bass

Lead 5

FX 5

100

Perc. E. Gtr. E. Gtr. E. Gtr. E. Gtr. E. Bass Lead 5

103

Perc. E. Gtr. E. Gtr. E. Gtr. E. Gtr. E. Bass Lead 5

$\text{♩} = 140,000137$

107

Perc. E. Gtr. E. Gtr. E. Gtr. E. Gtr. E. Bass Lead 5

110 ♩ = 142,000076 ♩ = 137,999878 ♩ = 140,999969

Shan. Harm. Perc. E. Gtr. E. Gtr. E. Gtr. E. Bass Lead 5

Haneth ods are inscru ta ble,

114

Shan. Harm. Perc. E. Gtr. E. Bass Lead 5

the proof is ir re fut a ble. Mm ooh ooh ooh, ooh ooh. She's so

119

Shan. complete lykiss a ble, our livearein di vis i ble.

Harm.

Perc.

E. Gtr.

E. Bass

Lead 5

Pad 3

124

Shan. A-she's a craze you'den dorse, she's a

Harm.

Perc.

E. Gtr.

E. Gtr.

E. Bass

Lead 5

Pad 3

♩ = 140,000137 ♩ = 138,999893

128

Shan. po werforce. You're o bliged to conform wherere's nootherourse. Welkhe used tolook good to me,

Harm.

Perc.

E. Gtr.

E. Bass

Pad 3

FX 5

132

Shan. but now I find her... She's so fine,

Harm.

Perc.

J. Gtr.

E. Gtr.

E. Gtr.

E. Gtr.

E. Gtr.

E. Bass

Lead 5

Pad 3

FX 5

FX 5

♩ = 140; 0001999969

136

Shan. there's no telling when the moon went. She's all mine,

Harm.

Perc.

J. Gtr.

E. Gtr.

E. Gtr.

E. Bass

Lead 5

Pad 3

FX 5

FX 5

140

Shan. there's no other way to go. She's so fine,

Harm.

Perc.

J. Gtr.

E. Gtr.

E. Gtr.

E. Bass

Lead 5

Pad 3

FX 5

FX 5

144

Shan. there's no tell ing whenthe mon eywent. She's all mine,

Harm.

Perc.

J. Gtr.

E. Gtr.

E. Gtr.

E. Bass

Lead 5

Pad 3

FX 5

FX 5

Shan. there's no other way to go. Simply ir resist i ble!

Harm.

Perc.

J. Gtr.

E. Gtr.

E. Gtr.

E. Bass

Lead 5

Pad 3

FX 5

Detailed description of the musical score: The score is for a song in the key of D major (indicated by two sharps) and 3/4 time. It consists of ten staves. The vocal line (Shan.) has lyrics: 'there's no other way to go. Simply ir resist i ble!'. The instrumental parts include: Harm. (Harp) with a melodic line; Perc. (Percussion) with a rhythmic pattern of eighth notes and rests; J. Gtr. (Jazz Guitar) with a complex, syncopated rhythm; E. Gtr. (Electric Guitar) with a similar complex rhythm; E. Gtr. (Electric Guitar) with a more melodic line; E. Bass (Electric Bass) with a steady bass line; Lead 5 (Lead 5 guitar) with a melodic line; Pad 3 (Pad 3) with sustained chords; and FX 5 (FX 5) with a melodic line.

♩ = 140,999969
Back Vocal

© AND Fight in the Night for the Real.

How it possible? Sum principle. Yeah, yeah. Third

downthical, she's ythingtypical. She's a real good for You're right where's

course she'd look me, but under... simple sistible, simplisist

ible. How ingoofal, huh! It's m possible. Woh,

woh. Then is ir reversble, thevmanisinvicble. she's a real good

learn we she's a real good for You're right where's simple

sistible, simplisist, ble. She's a real good for You're right where's

(C) 1994 Tune 1000 Corporation ;Polygram Music Publishing Group. Int'l Rights Secured.
(C) 1994 Tune 1000 Corporation ;Polygram Music Publishing Group. Int'l Rights Secured.

77  **2**
 went. She's all mine, there's no way go. She's all mine, there's no way go.

85 
 She's all mine, there's no way go. She's all mine, there's no way go. She's all mine, there's no way go.

92  **9**
 there's no other way go. She's all mine, there's no way go, oohwo-ho.

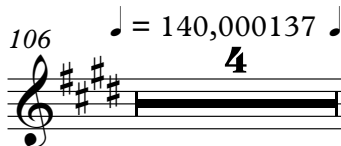
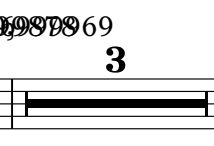
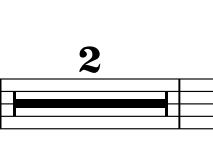
106 $\text{♩} = 140,000137$ $\text{♩} = 142,0000997969$
 **4**  **3**  **2**
 Her heart is so beautiful, the proof is irrefutable. Mmohohoh,

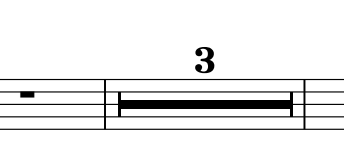
118 $\text{♩} = 140,000187999893$
 **3**  **3**
 ooh she's quite kissable, our lives are indivisible. She's a real beauty, you're

129 $\text{♩} = 140,000199769$
 **2**
 blighted where's our love, she's a real beauty, you're... She's so fine, there's no other way go.

137 
 went. She's all mine, there's no way go. She's so fine,

144 
 there's no telling where the love went. She's all mine,

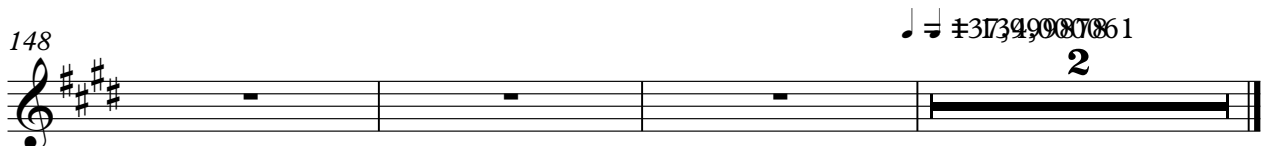
148 $\text{♩} = 137,349087861$
 **2**
 there's no other way go. Simply irresistible!

ick90 - 90203 05
Harmonica

$\text{♩} = 140,999969$ $\text{♩} = 138,9999076$

9

14

19

2

25

$\text{♩} = 140,999969$ $\text{♩} = 138,999893$

30

$\text{♩} = 140,000137$ $\text{♩} = 140,999969$

34

2

40

2

$\text{♩} = 138,9999969$

47

51

3

55

(C) 1994 Tune 1000 Corporation ;Polygram Music Publishing Group. Int'l Rights Secured.
(C) 1994 Tune 1000 Corporation ;Polygram Music Publishing Group. Int'l Rights Secured.

2

Harmonica

♩ = 140,000137 ♩ = 138,999893

58

62

♩ = 140,000137 ♩ = 142,000076

67

73

♩ = 140,999969

80

85

89

94

106

♩ = 140,000137 ♩ = 142,000076 ♩ = 140,999969

114

118

123

♩ = 140,000137 ♩ = 138,99

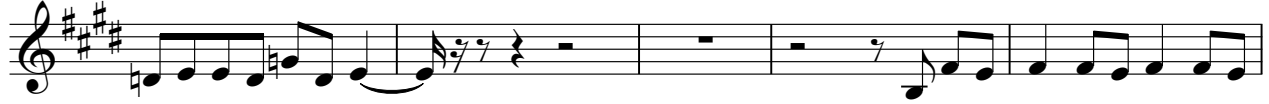

128

132

♩ = 140,00099969

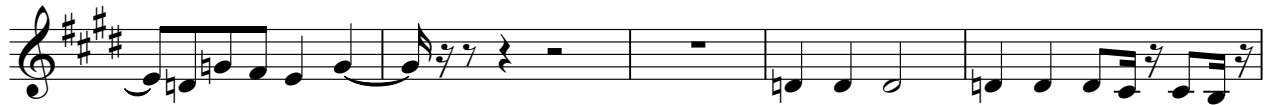

137

143

148

♩ = 137,349080861

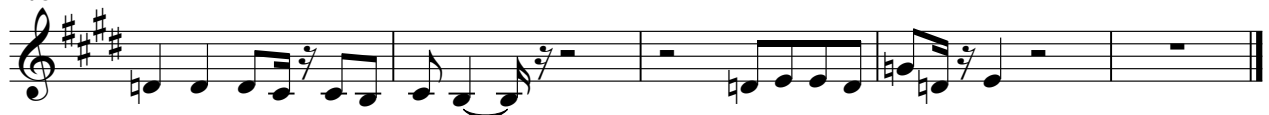

ick90 - 90203 05
Percussion

♩ = 140,999969 **5** ♩ = 138,999893 ♩ = 14

11

15

19

23

27 ♩ = 140,999969 ♩ = 138,999893

31 ♩ = 140,000137 ♩ = 140,999969

35

39 ♩ = 138,999893 ♩ = 140

43

(C) 1994 Tune 1000 Corporation ;Polygram Music Publishing Group. Int'l Rights Secured.
(C) 1994 Tune 1000 Corporation ;Polygram Music Publishing Group. Int'l Rights Secured.

V.S.

Percussion

47

51

55

59

$\text{♩} = 140,000137$ $\text{♩} = 138,999893$

63

$\text{♩} = 140,000137$ $\text{♩} = 142,000076$

67

71

$\text{♩} = 140,999969$

75

79

83

Percussion

87

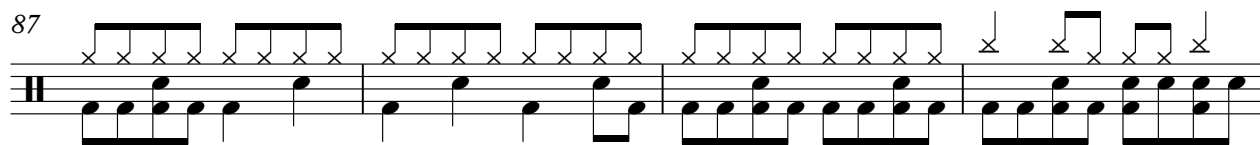

91

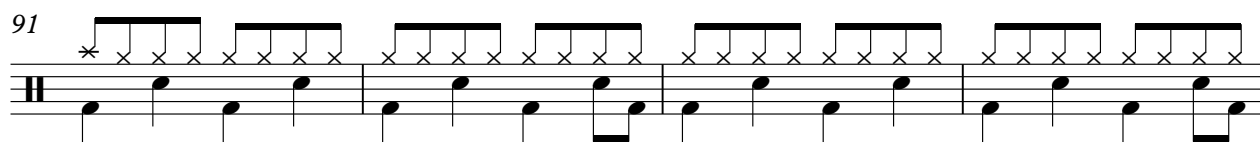

95

99

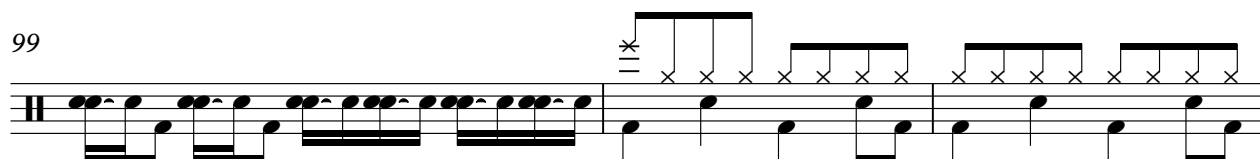

102

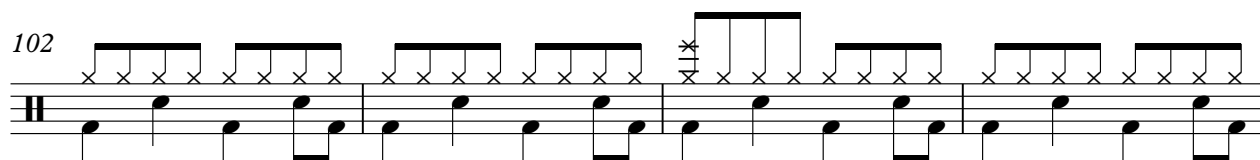

106

$\text{♩} = 140,000137$

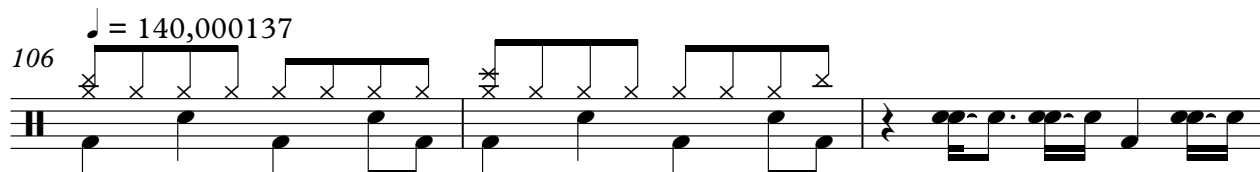

109

$\text{♩} = 142,00037,99987840,999969$

112

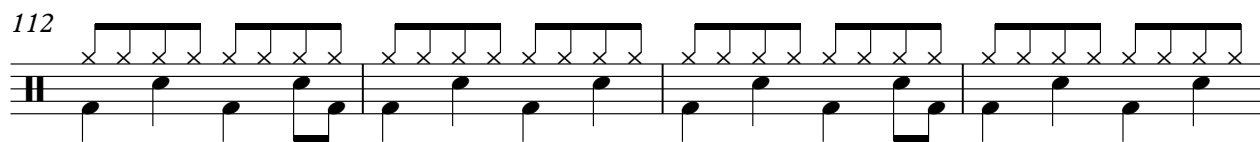

116

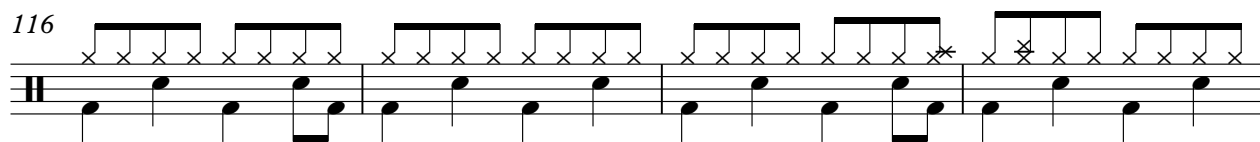

120

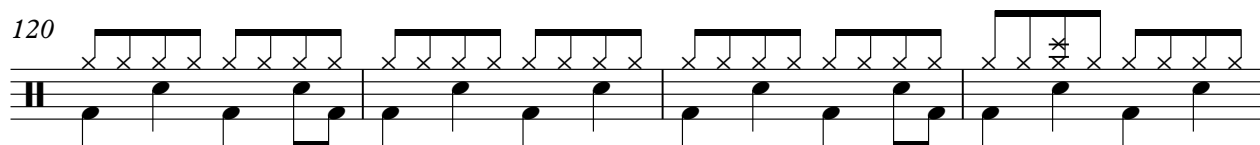

V.S.

Percussion

♩ = 140,000137 ♩ = 138,9998

124

128

132

136

140

144

148

♩ = 137,99987861

(C) 1994 Tune 1000 Corporation ; Polygram Music Publishing Group. Int'l Rights Secured.
(C) 1994 Tune 1000 Corporation ; Polygram Music Publishing Group. Int'l Rights Secured.

V.S.

52

56 $\text{♩} = 140,000137 \text{ ♩} = 138,999$

65 $\text{♩} = 140,000137 \text{ ♩} = 142,000076$

70 $\text{♩} = 140,999969$

74

78

82

93

97 $\text{♩} = 140,000137$

110 $\text{♩} = 142,000076 \text{ ♩} = 137,999969 \text{ ♩} = 140,000137 \text{ ♩} = 138,999893 \text{ ♩} = 140,000137$

136

140

144

148

150

♩ = .137,94,087061

♩ = 140,999969

5

♩ = 138,999893 6

9

14

18

22

♩ = 140,999969 = 138,999893

26

♩ = 140,000137 ♩ = 140,999969

2

29

(C) 1994 Tune 1000 Corporation ;Polygram Music Publishing Group. Int'l Rights Secured.
(C) 1994 Tune 1000 Corporation ;Polygram Music Publishing Group. Int'l Rights Secured.

35

39

$\text{♩} = 138,4099999$

43

46

50

54

58

$\text{♩} = 140,0000000$

65

$\text{♩} = 140,000137$ $\text{♩} = 142,000076$

70

$\text{♩} = 140,999969$

74

78

82

93

97

102

110

134

138

142

146

V.S.

149

♩ = 140,999969 ♩ = 138,409891

6

11

15

19

23 ♩ = 140,999969

26 ♩ = 138,409891

6 **2** ♩ = 140,999969

37 ♩ = 138,409891

43

47

51

(C) 1994 Tune 1000 Corporation ;Polygram Music Publishing Group. Int'l Rights Secured.
 (C) 1994 Tune 1000 Corporation ;Polygram Music Publishing Group. Int'l Rights Secured.

V.S.

55

58

♩ = 140,000137 ♩ = 142,000076

6 2

69

♩ = 140,999969

75

80

8

92

97

102

106

♩ = 140,000137

3

109

♩ = 142,000076 ♩ = 140,999969

113

117

121

125

$\text{♩} = 140,000137$ $\text{♩} = 138,999893$

134

$\text{♩} = 140,000137$

139

144

148

$\text{♩} = 137,999861$

Electric Guitar

♩ = 140,999969 ♩ = 138,999969 ♩ = 138,999969 ♩ = 140,999969

9 17 6 9

42

♩ = 138,999969 ♩ = 138,999969 ♩ = 142,000070 ♩ = 142,000070

17 6 8 27

100

103

♩ = 140,000137

107

110

♩ = 142,000076 ♩ = 138,999969 ♩ = 140,000137 ♩ = 138,999969

16 6

134

♩ = 140,000070 ♩ = 138,999969

15 2

(C) 1994 Tune 1000 Corporation ;Polygram Music Publishing Group. Int'l Rights Secured.
(C) 1994 Tune 1000 Corporation ;Polygram Music Publishing Group. Int'l Rights Secured.

Electric Guitar

♩ = 140,999969 ♩ = 138,999969 ♩ = 138,999969 ♩ = 140,999969

9 17 6 9

42 ♩ = 138,999969 ♩ = 138,999969 ♩ = 142,000076

17 6 8 27

100

103 ♩ = 140,000137

3

107

3 3

110 ♩ = 142,000076 ♩ = 137,999969 ♩ = 140,000137 ♩ = 138,999893

16 6

134 ♩ = 140,00099969 ♩ = 137,9998781

15 2

(C) 1994 Tune 1000 Corporation ;Polygram Music Publishing Group. Int'l Rights Secured.
(C) 1994 Tune 1000 Corporation ;Polygram Music Publishing Group. Int'l Rights Secured.

♩ = 140,999969

4

7

♩ = 138,999969 ♩ = 140,999969 ♩ = 140,000137 ♩ = 140,999969

3 **17** **6** **9**

42

♩ = 138,999969 ♩ = 140,000137 ♩ = 138,999969 ♩ = 142,000076

17 **6** **8** **33**

106

♩ = 140,000137 ♩ = 142,000076 ♩ = 137,999878 ♩ = 140,999969

4 **17**

127

♩ = 140,000137 ♩ = 138,999893 ♩ = 140,000137 ♩ = 137,999878

7 **17** **2**

(C) 1994 Tune 1000 Corporation ;Polygram Music Publishing Group. Int'l Rights Secured.
 (C) 1994 Tune 1000 Corporation ;Polygram Music Publishing Group. Int'l Rights Secured.

5-string Fretless Electric Bass

♩ = 140,999969 ♩ = 138,999893

7

11

15

19

23

27 ♩ = 140,999969 ♩ = 138,999893

30

32 ♩ = 140,000137 ♩ = 140,999969

(C) 1994 Tune 1000 Corporation ;Polygram Music Publishing Group. Int'l Rights Secured.
(C) 1994 Tune 1000 Corporation ;Polygram Music Publishing Group. Int'l Rights Secured.

34

38

42

♩ = 138,999893 ♩ = 140,999969

45

49

53

57

♩ = 140,000137 ♩ = 138,999893

60

63

♩ = 140,000137 0000076

67

5-string Fretless Electric Bass

71

♩ = 140,999969

75

79

83

93

97

100

103

106

♩ = 140,000137

109

♩ = 142,000076

♩ = 137,999878

♩ = 140,999969

V.S.

112

116

120

124

♩ = 140,000137 ♩ = 138,99989

128

131

♩ = 140,000,0999

135

139

143

147

150

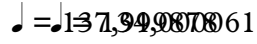

Lead 5 (Charang)

♩ = 140,999969 ♩ = 138,429080

6

11

15

19

23

26 ♩ = 140,9999893 ♩ = 140,000137 ♩ = 140,999969

4 2

36

42 ♩ = 138,4099969

46

50

© 1994 Tune 1000 Corporation ; Polygram Music Publishing Group. Int'l Rights Secured.
© 1994 Tune 1000 Corporation ; Polygram Music Publishing Group. Int'l Rights Secured.

V.S.

Lead 5 (Charang)

54 3

58 $\text{♩} = 140,000137$ $\text{♩} = 142,000076$

69 $\text{♩} = 140,999969$

75

80 8

92

97

102

106 $\text{♩} = 140,000137$ 3

109 $\text{♩} = 142,000076$ $\text{♩} = 140,999969$

113

117

121

125

♩ = 140,000137 ♩ = 138,999893

5

134

♩ = 140,00099969

139

144

148

♩ = 317349087861

- Staff 1:** Tempo markings $\text{♩} = 140,999969$ and $\text{♩} = 138,429800$. Fingerings 9, 2, and 3 are indicated.
- Staff 17:** Tempo marking $\text{♩} = 140,000000$. Fingerings 3, 3, and 2 are indicated.
- Staff 28:** Tempo markings $\text{♩} = 140,000137$ and $\text{♩} = 140,999969$. Fingering 4 is indicated.
- Staff 38:** Tempo markings $\text{♩} = 138,409999$ and $\text{♩} = 138,409999$. Fingerings 3, 2, and 3 are indicated.
- Staff 49:** Tempo marking $\text{♩} = 140,000399$. Fingerings 3, 3, and 2 are indicated.
- Staff 60:** Tempo markings $\text{♩} = 140,000137$ and $\text{♩} = 142,00007$. Fingering 8 is indicated.
- Staff 73:** Tempo markings $\text{♩} = 140,999969$, $\text{♩} = 140,000137$, $\text{♩} = 142,000076$, and $\text{♩} = 137,999979$. Fingerings 33, 4, and 10 are indicated.
- Staff 121:** Tempo marking $\text{♩} = 140,000839$. Fingerings 3 and 2 are indicated.
- Staff 132:** Tempo marking $\text{♩} = 140,000999$. Fingering 3 is indicated.
- Staff 139:** Fingering 2 is indicated.

2

Pad 3 (Polysynth)

144

2

148

2

(C) 1994 Tune 1000 Corporation ;Polygram Music Publishing Group. Int'l Rights Secured.
(C) 1994 Tune 1000 Corporation ;Polygram Music Publishing Group. Int'l Rights Secured.

135

140

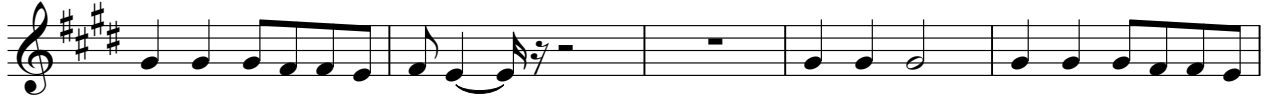

145

149

♩ = 137399087861

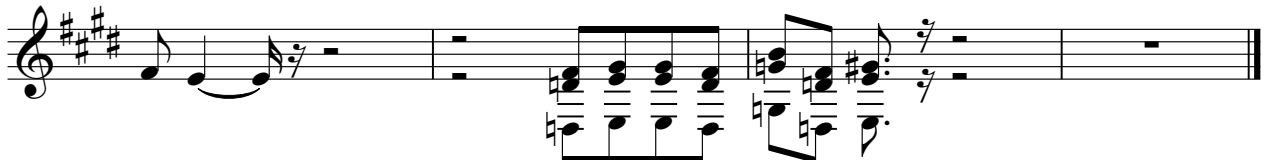

FX 5 (Brightness)

♩ = 140,999969 ♩ = 138,999969 ♩ = 138,999969 ♩ = 140,999969

9 17 6 9

42 ♩ = 138,999969 ♩ = 138,999969 ♩ = 142,000069

17 6 8

75 2

80 10 2

95 ♩ = 140,000137 ♩ = 142,000076 ♩ = 140,999969

10 4 17

127 ♩ = 140,000137 ♩ = 138,999893 ♩ = 140,999969

7 2

139 2

144 ♩ = 137,000078

2 3 2

(C) 1994 Tune 1000 Corporation ; Polygram Music Publishing Group. Int'l Rights Secured.
(C) 1994 Tune 1000 Corporation ; Polygram Music Publishing Group. Int'l Rights Secured.