

♩ = 113,000099

Flute

Alto Saxophone

Percussion

Jazz Guitar

Jazz Guitar

Electric Guitar

Electric Guitar

Fretless Electric Bass

♩ = 113,000099

FX 7 (Echoes)

DO NOT REPRODUCE OR TRANSMIT IN ANY FORM OR BY ANY MEANS, ELECTRONIC OR MECHANICAL, INCLUDING PHOTOCOPYING, RECORDING, OR BY ANY INFORMATION STORAGE AND RETRIEVAL SYSTEM.

Viola

Violoncello

Solo

4

Solo

(C) 1994 Tune 1000 Corporation ; Polygram Music Publishing Group. Int'l Rights Secured.
(C) 1994 Tune 1000 Corporation ; Polygram Music Publishing Group. Int'l Rights Secured.

7
Solo

10
Solo

13
Solo

16
E. Gtr.

19
Perc.

J. Gtr.

E. Gtr.

E. Bass

22
Solo

Perc.

J. Gtr.

E. Gtr.

E. Bass

25
Solo

24

Perc.

J. Gtr.

E. Gtr.

E. Bass

Solo

27

Perc.

J. Gtr.

E. Gtr.

E. Bass

Solo

29

Perc.

J. Gtr.

E. Gtr.

E. Bass

Solo

31

Perc.

J. Gtr.

E. Gtr.

E. Bass

Solo

33

Fl.

Perc.

J. Gtr.

E. Gtr.

E. Bass

FX 7

Solo

Ona morningrona Bogart mov

36

Fl.

Perc.

J. Gtr.

E. Gtr.

E. Bass

FX 7

Solo

ie, in soun try whertheyurnback time, yougo stroll

39

Fl.

Perc.

J. Gtr.

E. Gtr.

E. Bass

FX 7

Solo

inbroughcrowd like Pe ter Lor re contemplat ingarime.

42

Fl.

Perc.

J. Gtr.

E. Gtr.

E. Bass

FX 7

Solo

She comes out of the sun in a silk dress, running like a wa

45

Fl.

Perc.

J. Gtr.

E. Gtr.

E. Bass

FX 7

Solo

ter color in therein.

47

Fl.

Perc.

J. Gtr.

E. Gtr.

E. Bass

FX 7

Solo

Don't bother asking for explanations she'll just tell you what she came

50

Fl.

Perc.

J. Gtr.

E. Gtr.

E. Bass

FX 7

Solo

Year of the Cat.

53

Perc.

J. Gtr.

E. Gtr.

E. Bass

Solo

3

55

Perc.

J. Gtr.

E. Gtr.

E. Bass

Solo

3

57

Fl.

Perc.

J. Gtr.

E. Gtr.

E. Bass

FX 7

Solo

She

59

Fl.

Perc.

J. Gtr.

E. Gtr.

E. Bass

FX 7

Solo

does n't give you time for ques tions as she locks up your arm in hers.

62

Fl.

Perc.

J. Gtr.

E. Gtr.

E. Bass

FX 7

Solo

And you fol low till your sense of

6

3

3

64

Fl.

Perc.

J. Gtr.

E. Gtr.

E. Bass

FX 7

Solo

which di rec tion com plete ly dis appears.

6

3

3

66

Fl.

Perc.

J. Gtr.

E. Gtr.

E. Bass

FX 7

Solo

By the blue- tiled walls near the mar

68

Fl.

Perc.

J. Gtr.

E. Gtr.

E. Bass

FX 7

Solo

ket stalls, there's a hid den door she leads you to.

70

Fl.

Perc.

J. Gtr.

E. Gtr.

E. Bass

FX 7

Solo

"These days," shesays, "I feel

72

Fl.

Perc.

J. Gtr.

E. Gtr.

E. Bass

FX 7

Solo

my life just like a river running through the Year of the Cat."

75

Fl.

Perc.

J. Gtr.

E. Gtr.

E. Bass

Solo

78

Perc.

J. Gtr.

E. Gtr.

E. Bass

Solo

80

Perc.

J. Gtr.

E. Gtr.

E. Bass

Solo

3

MusicNotesLib.com Perfect notes and guitar tabs searcher

82

Fl.

Perc.

J. Gtr.

E. Gtr.

E. Bass

FX 7

Solo

Well, she looks at you so cool

84

Fl.

Perc.

J. Gtr.

E. Gtr.

E. Bass

FX 7

Solo

ly and hereyes shine likemoon in thesea. Shomes in in

87

Fl.

Perc.

J. Gtr.

E. Gtr.

E. Bass

FX 7

Solo

cense and patch ou li, so you take her to find

90

Fl.

Perc.

J. Gtr.

E. Gtr.

E. Bass

FX 7

Solo

what's wait ing in side the Year of the Cat.

93

Fl.

Perc.

J. Gtr.

E. Bass

Vc.

Solo

96

Perc.

J. Gtr.

E. Bass

Vla.

Vc.

Solo

99

Perc.

J. Gtr.

J. Gtr.

E. Bass

Vla.

Vc.

Solo

102

Perc.

J. Gtr.

J. Gtr.

E. Bass

Vla.

Vc.

Solo

105

Perc.

J. Gtr.

J. Gtr.

E. Bass

Vla.

Vc.

Solo

3

108

Perc.

J. Gtr.

J. Gtr.

E. Bass

Vla.

Vc.

Solo

3

3

111

111

Perc.

J. Gtr.

J. Gtr.

E. Bass

Vla.

Vc.

Solo

3

3

113

113

Perc.

J. Gtr.

J. Gtr.

E. Bass

Vla.

Vc.

Solo

115

Perc.

J. Gtr.

J. Gtr.

E. Gtr.

E. Bass

Vla.

Vc.

Solo

Double bar line

118

Perc.

E. Gtr.

E. Bass

Vla.

Vc.

Solo

Double bar line

121 21

Perc.

E. Gtr.

E. Bass

Vla.

Vc.

Solo

124 3

Alto Sax.

Perc.

J. Gtr.

E. Gtr.

E. Bass

Vla.

Vc.

Solo

129

Alto Sax.

Perc.

J. Gtr.

E. Bass

Vc.

Solo

132

Fl.

Alto Sax.

Perc.

J. Gtr.

E. Bass

FX 7

Vla.

Vc.

Solo

Wellhorn ingomand you're still with

135

Fl.

Perc.

J. Gtr.

E. Bass

FX 7

her, and he bus and the tour ists are gone. Any bu've

Vla.

Vc.

Solo

- Lyrics:** her, and he bus and the tour ists are gone. Any bu've

138

Fl.

Perc.

J. Gtr.

E. Bass

FX 7

throw a way your choice, have lost your ticket, so you have to stay on.

Vla.

Vc.

Solo

141

Fl.

Perc.

J. Gtr.

E. Bass

FX 7

Vla.

Vc.

Solo

Buthedrumbeat strains oftheight remain inthēhy

144

Fl.

Perc.

J. Gtr.

E. Bass

FX 7

thm of the new born day. You know you're bound

Vla.

Vc.

Solo

Detailed description of the musical score: The score is for measures 144, 145, and 146. The Flute (Fl.) part starts with a quarter note G4, followed by eighth notes A4, B4, and C5, then a quarter rest, and continues with eighth notes D5, E5, and F#5. The Percussion (Perc.) part features a steady eighth-note pattern with accents. The J. Guitar (J. Gtr.) part consists of chords: G4-B4-D5, A4-C5-E5, and F#5-A5. The E. Bass part has a simple eighth-note line: G3, A3, B3, C4, D4, E4, F#4, G4. The FX 7 staff contains the lyrics: 'thm of the new born day. You know you're bound'. The Viola (Vla.) part has a half note G4, a half note A4, and a half note B4. The Violoncello (Vc.) part has a half note G3, a half note A3, and a half note B3. The Solo part begins with a quarter note G4, followed by a triplet of eighth notes A4, B4, and C5, then continues with eighth notes D5, E5, and F#5.

147

Fl.

Perc.

J. Gtr.

E. Bass

FX 7

Vla.

Vc.

Solo

leave her, but for now you're gonna stay in the Year of the Cat,

150

Fl.

Perc.

J. Gtr.

E. Bass

Vla.

Vc.

153

Perc.

J. Gtr.

E. Bass

Vla.

Vc.

156

Fl.

Perc.

J. Gtr.

E. Bass

FX 7

Vla.

Vc.

mm, Year of the Cat.

159

162

165

Alto Sax.

Perc.

J. Gtr.

E. Bass

Vla.

Vc.

169

Alto Sax.

Perc.

J. Gtr.

E. Bass

Vla.

Vc.

172

Alto Sax.

Perc.

J. Gtr.

E. Bass

FX 7

Vla.

Vc.

3

175

Alto Sax.

Perc.

J. Gtr.

E. Bass

FX 7

Vc.

3

178

Alto Sax.

Perc.

J. Gtr.

E. Bass

FX 7

Vla.

Vc.

181

Alto Sax.

Perc.

J. Gtr.

E. Bass

Vla.

Vc.

$\text{♩} = 113,000099$

33

37

42

46

50

6

59

63

67

71

74

6

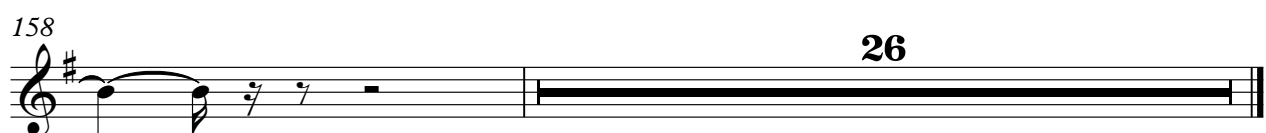
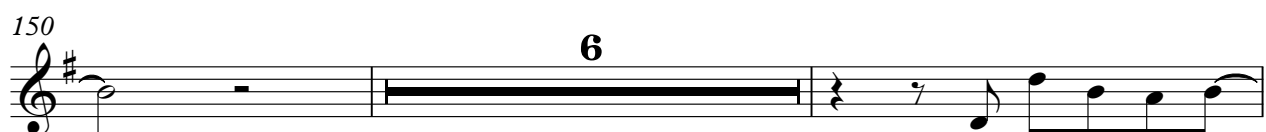
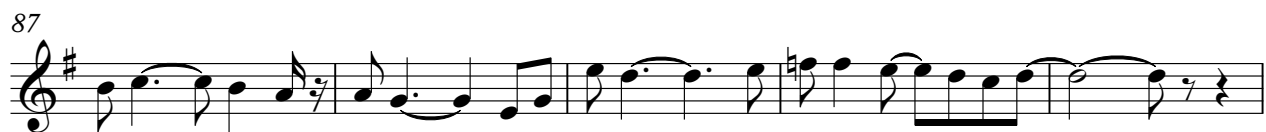

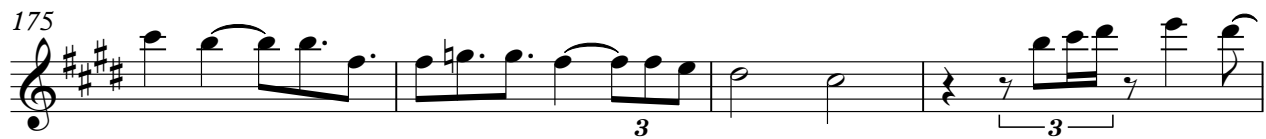
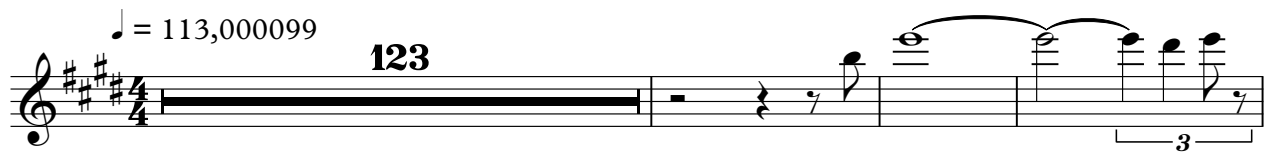

Percussion

♩ = 113,000099
18

22

26

30

34

38

42

46

50

54

(C) 1994 Tune 1000 Corporation ;Polygram Music Publishing Group. Int'l Rights Secured.
(C) 1994 Tune 1000 Corporation ;Polygram Music Publishing Group. Int'l Rights Secured.

V.S.

58

62

66

70

74

78

82

87

93

97

This percussion score is written for a drum set on a single five-line staff. The notation uses 'x' for cymbals, vertical stems for snare and tom-toms, and diamond shapes for hi-hats. Measures 58-81 feature a complex pattern of cymbal and snare/tom-tom hits, with some measures marked with an asterisk and a double underline. Measures 82-86 show a continuous hi-hat pattern with snare/tom-tom hits. Measures 87-92 continue the hi-hat pattern, with the final measure of this section ending on a whole note. Measures 93-96 return to the complex cymbal and snare/tom-tom pattern. Measure 97 concludes with a cymbal hit followed by a snare/tom-tom hit and a whole note.

101

106

111

116

120

124

129

133

137

141

2

V.S.

PopRock90 - 90203 08
Jazz Guitar

♩ = 113,000099

18

22

25

29

33

36

40

44

48

52

(C) 1994 Tune 1000 Corporation ;Polygram Music Publishing Group. Int'l Rights Secured.
(C) 1994 Tune 1000 Corporation ;Polygram Music Publishing Group. Int'l Rights Secured.

V.S.

55

59

62

66

69

73

77

80

84

87

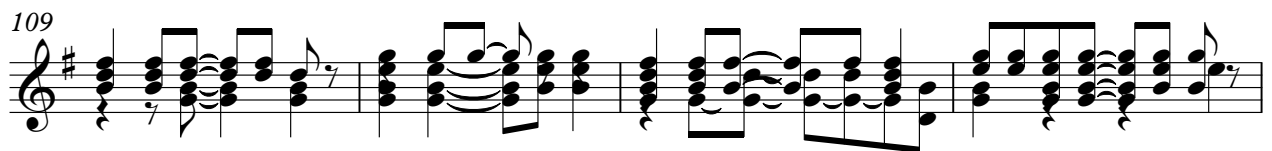
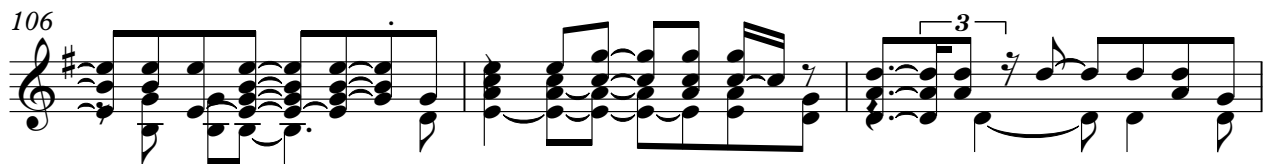
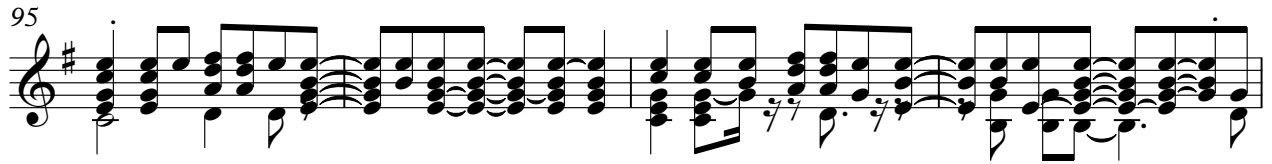
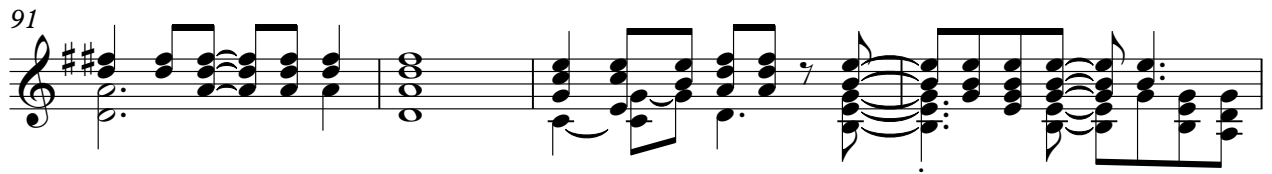

126

130

133

136

140

144

148

152

155

158

161

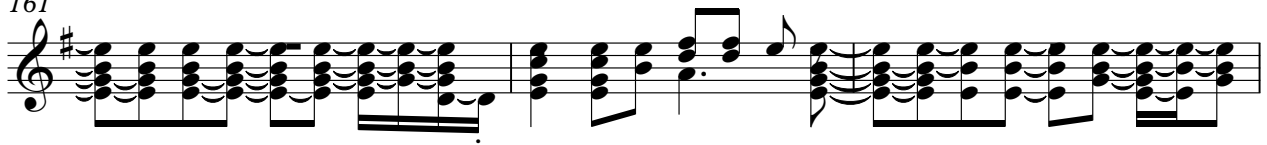

164

168

171

174

178

181

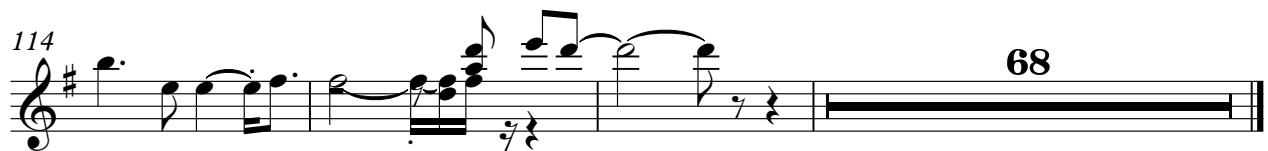

PopRock90 - 90203 08

Electric Guitar

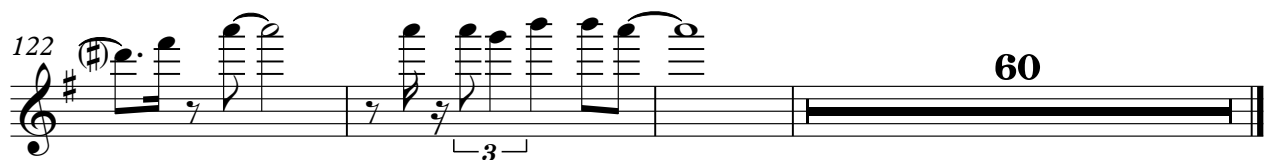

(C) 1994 Tune 1000 Corporation ;Polygram Music Publishing Group. Int'l Rights Secured.
(C) 1994 Tune 1000 Corporation ;Polygram Music Publishing Group. Int'l Rights Secured.

PopRock90 - 90203 08
Electric Guitar

♩ = 113,000099

17

21

25

29

32

35

39

42

45

48

(C) 1994 Tune 1000 Corporation ;Polygram Music Publishing Group. Int'l Rights Secured.

(C) 1994 Tune 1000 Corporation ;Polygram Music Publishing Group. Int'l Rights Secured.

V.S.

51

55

58

62

66

69

72

75

79

82

3

36

90  92

92

PopRock90 - 90203 08
Fretless Electric Bass

♩ = 113,000099

18

23

28

33

38

43

47

51

56

61

(C) 1994 Tune 1000 Corporation ;Polygram Music Publishing Group. Int'l Rights Secured.
(C) 1994 Tune 1000 Corporation ;Polygram Music Publishing Group. Int'l Rights Secured.

V.S.

66

71

75

80

84

89

95

100

105

110

115

119

123

128

132

136

141

146

150

155

V.S.

160

165

170

174

179

181

PopRock90 - 90203 08
FX 7 (Echoes)

♩ = 113,000099

NOT FIGHTING WITH YOU FOR A BETTER

On my way to, I can't wait, you

thing like a person that

Some of the silk dress, I can't wait

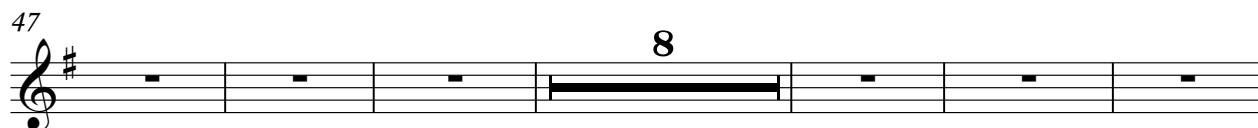

Don't look for anything like

in the Year of the Cat.

She doesn't know the

look at the

And the way of which it is

By the way, I can't wait

Let all the children of the Year of the Cat.

th the Year of the Cat."

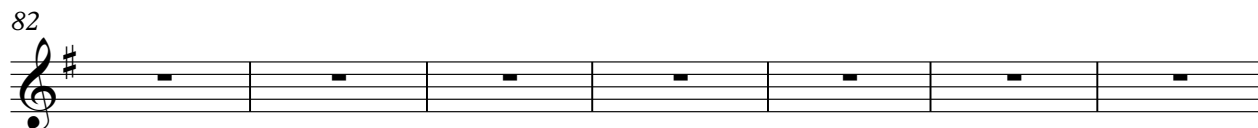

With a you can't wait, I can't wait, I can't wait

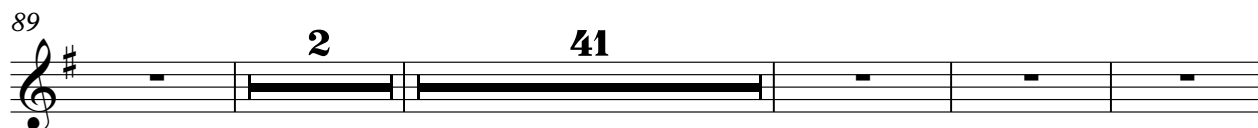

her and what's waiting

the Year of the Cat.

With a you can't wait, I can't wait

And the way of which it is

By the way, I can't wait

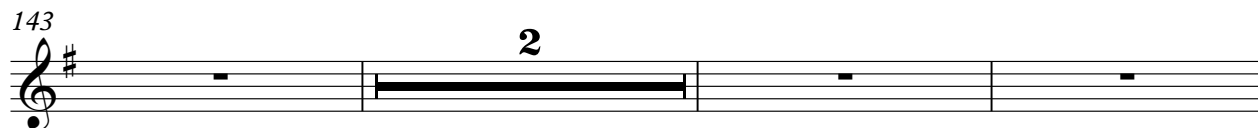

main in the Year of the Cat.

With a you can't wait, I can't wait

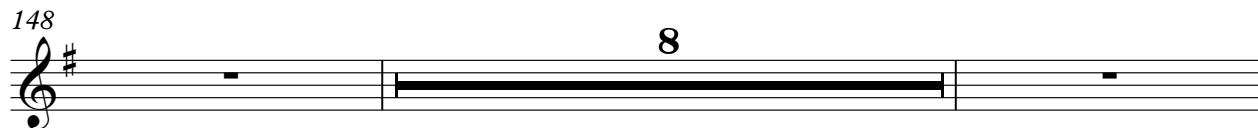

now you can't wait, I can't wait, I can't wait

(C) 1994 Tune 1000 Corporation ; Polygram Music Publishing Group. Int'l Rights Secured.
(C) 1994 Tune 1000 Corporation ; Polygram Music Publishing Group. Int'l Rights Secured.

2

FX 7 (Echoes)

158

163

11

177

6

♩ = 113,000099

96

101

108

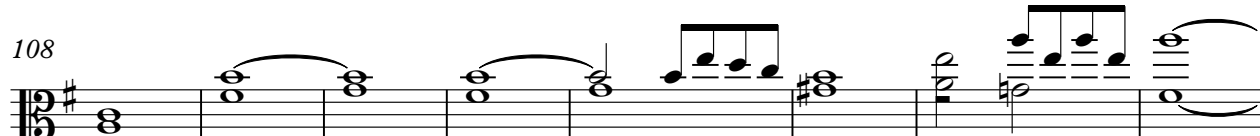

116

121

6

132

138

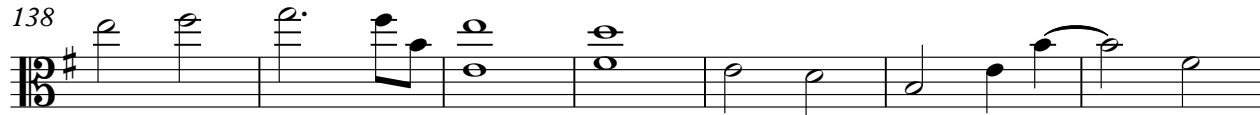

145

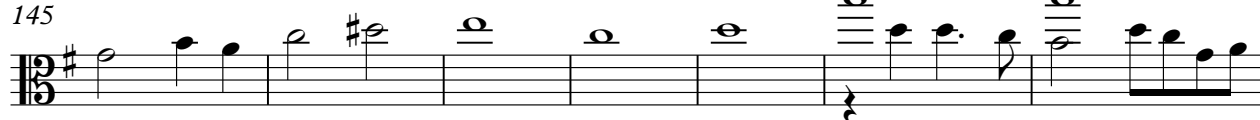

152

158

2

Viola

164

171

178

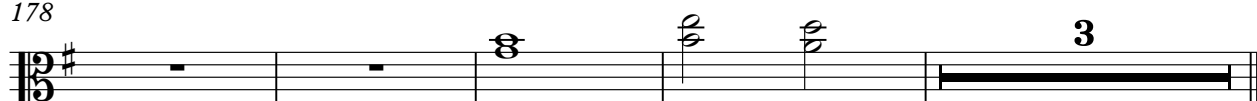

PopRock90 - 90203 08
Violoncello

♩ = 113,000099

92

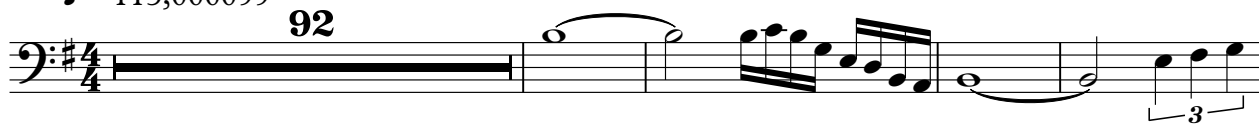

97

104

111

118

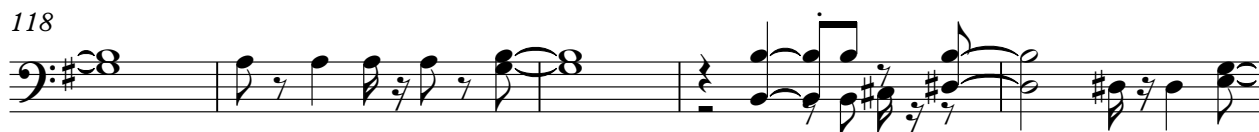

123

129

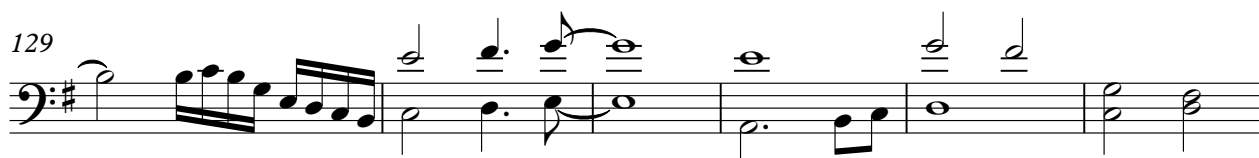

135

142

148

(C) 1994 Tune 1000 Corporation ;Polygram Music Publishing Group. Int'l Rights Secured.
(C) 1994 Tune 1000 Corporation ;Polygram Music Publishing Group. Int'l Rights Secured.

V.S.

2

Violoncello

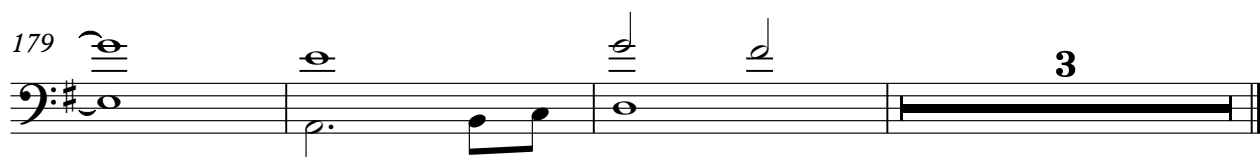
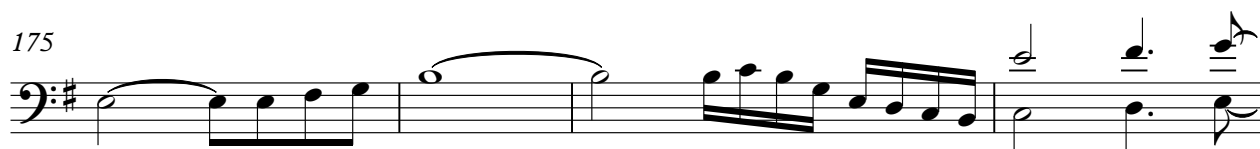

Solo

$\text{♩} = 113,000099$

5

8

11

14

17

21

24

27

29

(C) 1994 Tune 1000 Corporation ; Polygram Music Publishing Group, Int'l Rights Secured

(C) 1994 Tune 1000 Corporation ; Polygram Music Publishing Group, Int'l Rights Secured

V.S.

68

71

75

78

81

85

90

95

100

105

V.S.

110

115

119

123

129

134

139

143

146

149

35
