

Phil Collins - Another day in paradise

0.0"
1.1,00
Converted by W2M 1.31.. made by loveforu..

♩ = 105,000107

drums

st guitar

mt guitar

cl guitar

bass

harpsicord

dw organ

calliope

poly synth

warm pad

crystal

brightness

brightness

strings

heart beat R

heart beat L

♩ = 105,000107

5

st guitar

cl guitar

poly synth

warm pad

crystal

heart beat R

heart beat L

8

st guitar

cl guitar

poly synth

warm pad

crystal

heart beat R

heart beat L

10

cl guitar

poly synth

warm pad

crystal

heart beat R

heart beat L

12

drums

st guitar

cl guitar

bass

harpsicord

warm pad

brightness

brightness

13

14

15

- drums:** Features a complex rhythmic pattern with various note values and rests, including some notes with stems pointing downwards.
- st guitar:** Shows a melodic line with notes and rests, including some notes with stems pointing downwards.
- cl guitar:** Features a melodic line with notes and rests, including some notes with stems pointing downwards.
- bass:** Shows a simple bass line with notes and rests.
- harpsicord:** Features a melodic line with notes and rests, including some notes with stems pointing downwards.
- warm pad:** Shows a sustained chord or pad sound with notes and rests.
- brightness:** Features a melodic line with notes and rests, including some notes with stems pointing downwards.
- brightness:** Features a melodic line with notes and rests, including some notes with stems pointing downwards.

16

drums

st guitar

cl guitar

bass

harpsicord

warm pad

brightness

brightness

17

18

19

20

21

drums

st guitar

bass

dw organ

calliope

warm pad

22

drums

bass

dw organ

calliope

warm pad

23

drums

st guitar

bass

dw organ

calliope

warm pad

24

drums

st guitar

bass

dw organ

calliope

warm pad

25

drums

bass

dw organ

calliope

warm pad

27

drums

cl guitar

bass

dw organ

calliope

warm pad

28

drums

cl guitar

bass

dw organ

calliope

warm pad

29

drums

bass

dw organ

calliope

warm pad

31

drums

st guitar

bass

dw organ

calliope

warm pad

32

drums

bass

dw organ

calliope

warm pad

33

drums

bass

dw organ

calliope

warm pad

34

drums

bass

dw organ

calliope

warm pad

35

38

42

44

45

46

47

- drums:** Features a complex rhythmic pattern with various note values and rests.
- st guitar:** Shows a melodic line with slurs and various accidentals.
- cl guitar:** Features a melodic line with slurs and various accidentals.
- bass:** Shows a simple bass line with a few notes.
- harpsicord:** Features a rhythmic pattern with slurs and various accidentals.
- calliope:** Shows a melodic line with slurs and various accidentals.
- warm pad:** Shows a sustained chord with a few notes.
- brightness (top):** Features a rhythmic pattern with slurs and various accidentals.
- brightness (bottom):** Shows a melodic line with slurs and various accidentals.

48

49

50

51

54

drums

st guitar

bass

dw organ

calliope

warm pad

55

drums

st guitar

bass

dw organ

calliope

warm pad

56

drums

st guitar

bass

dw organ

calliope

warm pad

57

drums

bass

dw organ

calliope

warm pad

58

drums

bass

dw organ

calliope

warm pad

59

drums

st guitar

bass

dw organ

calliope

warm pad

60

61

63

64

65

66

67

68

69

70

71

- drums:** Features a complex rhythmic pattern with various note values and rests.
- st guitar:** Plays a melodic line with slurs and accents.
- cl guitar:** Plays a melodic line with slurs and accents, mirroring the electric guitar.
- bass:** Provides a simple bass line with a few notes.
- harpsicord:** Plays a rhythmic accompaniment with slurs.
- dw organ:** Plays a rhythmic accompaniment with slurs.
- calliope:** Plays a melodic line with slurs and accents.
- warm pad:** Provides a sustained harmonic background with a few notes.
- brightness (top):** Plays a rhythmic accompaniment with slurs.
- brightness (bottom):** Plays a rhythmic accompaniment with slurs.

73

75

77

78

79

80

drums

st guitar

mt guitar

bass

dw organ

calliope

warm pad

strings

81

83

The musical score consists of the following parts:

- drums**: A rhythmic pattern of eighth notes and quarter notes.
- st guitar**: A melodic line with a key signature of one sharp (F#) and a complex rhythm.
- mt guitar**: A sustained chord in the key of F#.
- cl guitar**: A melodic line with a key signature of one sharp, featuring a triplet.
- bass**: A bass line with a key signature of one sharp, including a triplet.
- dw organ**: A melodic line with a key signature of one sharp, featuring a triplet.
- calliope**: A melodic line with a key signature of one sharp, featuring a triplet.
- warm pad**: A sustained chord in the key of F#.
- strings**: A sustained chord in the key of F#.
- heart beat R**: A rhythmic pattern of eighth notes and quarter notes.
- heart beat L**: A rhythmic pattern of eighth notes and quarter notes.

85

86

87

drums

cl guitar

bass

dw organ

calliope

warm pad

strings

88

- drums:** Features a complex rhythmic pattern with various note values and rests.
- st guitar:** Shows a melodic line starting with a whole rest, followed by a series of notes including a sharp sign.
- dw organ:** Shows a melodic line with notes and rests, including a sharp sign.
- warm pad:** Shows a sustained chord with a sharp sign.

89

90

91

92

95

99

101

102

103

104

105

106

107

108

- drums:** Features a complex rhythmic pattern with various note values and rests.
- st guitar:** Plays a melodic line with some chromaticism and rests.
- cl guitar:** Plays a melodic line with a prominent sustained note and chromatic movement.
- bass:** Provides a simple harmonic accompaniment with a few notes.
- calliope:** Plays a melodic line with a few notes and rests.
- warm pad:** Provides a sustained harmonic background with a few notes.
- strings:** Provides a melodic line with a few notes and rests.

109

- st guitar:** Plays a melodic line with various note values and rests.
- cl guitar:** Provides harmonic support with sustained chords and notes.
- dw organ:** Plays a sparse, rhythmic accompaniment.
- calliope:** Plays a melodic line with some rests.
- warm pad:** Holds a sustained chord in the key of D major.
- strings:** Play a melodic line with some rests.

110

111

112

114

- drums:** Features a complex rhythmic pattern with various note values and rests.
- st guitar:** Plays a melodic line with some chromaticism.
- mt guitar:** Remains mostly silent with a few notes.
- cl guitar:** Plays a melodic line with some chromaticism.
- bass:** Provides a low-frequency accompaniment.
- calliope:** Plays a simple melodic line.
- poly synth:** Remains silent.
- warm pad:** Provides a sustained harmonic background.
- crystal:** Remains silent.
- strings:** Plays a melodic line with some chromaticism.
- heart beat R:** A simple rhythmic pattern.
- heart beat L:** A simple rhythmic pattern.

115

116

The musical score consists of the following parts:

- drums**: Features a complex rhythmic pattern with various note values and rests.
- st guitar**: Contains a melodic line with some chromaticism.
- mt guitar**: Shows a melodic line with a long sustain.
- cl guitar**: Features a melodic line with a long sustain.
- bass**: Provides a low-frequency accompaniment.
- harpsicord**: Plays a rhythmic pattern of eighth notes.
- dw organ**: Includes a melodic line in the bass clef.
- calliope**: Plays a melodic line in the treble clef.
- poly synth**: Remains silent throughout this section.
- warm pad**: Provides a sustained harmonic background.
- crystal**: Remains silent throughout this section.
- brightness** (top): Plays a rhythmic pattern of eighth notes.
- brightness** (bottom): Plays a rhythmic pattern of eighth notes.
- strings**: Provides a melodic line in the bass clef.
- heart beat R**: A simple rhythmic pattern.
- heart beat L**: A simple rhythmic pattern.

119

- drums:** Features a complex rhythmic pattern with various note values and rests.
- st guitar:** Shows a melodic line with some chromaticism and rests.
- mt guitar:** Remains mostly silent with a few notes.
- cl guitar:** Plays a melodic line with some chromaticism and rests.
- bass:** Provides a simple bass line with a few notes.
- calliope:** Remains silent.
- poly synth:** Remains silent.
- warm pad:** Plays a sustained chord with a slight pitch bend.
- crystal:** Remains silent.
- brightness (bottom):** Plays a melodic line with some chromaticism.
- strings:** Remains silent.
- heart beat R:** A simple rhythmic pattern.
- heart beat L:** A simple rhythmic pattern.

Phil Collins - Another day in paradise

drums

♩ = 105,000107

11

13

15

17

19

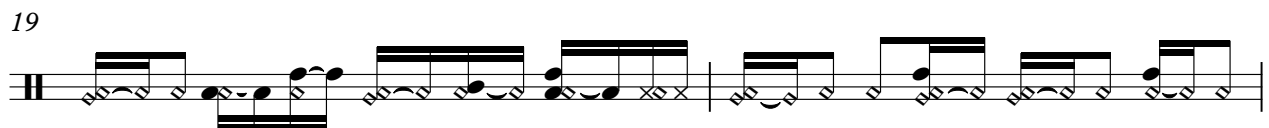

21

23

25

27

29

V.S.

31

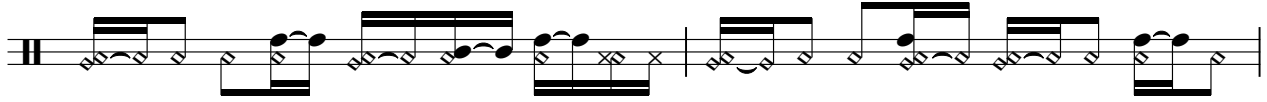

33

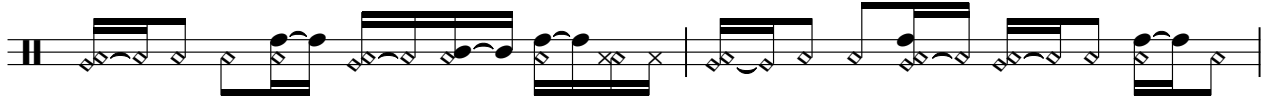

35

37

40

43

45

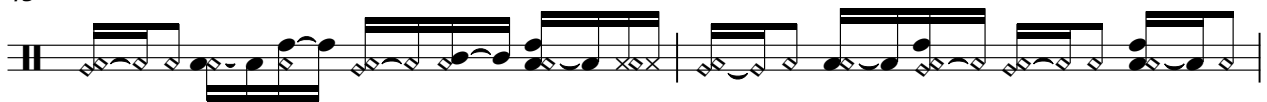

47

49

51

53

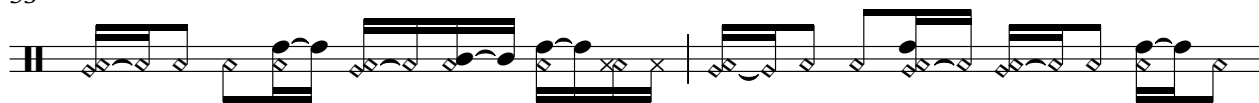

55

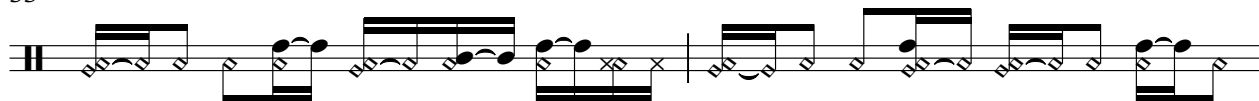

57

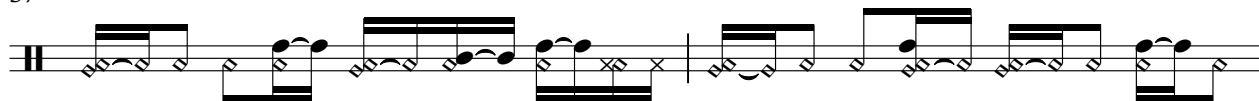

59

61

63

65

67

69

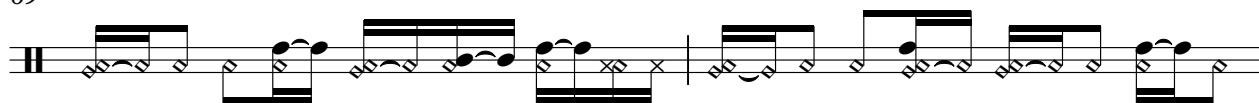

71

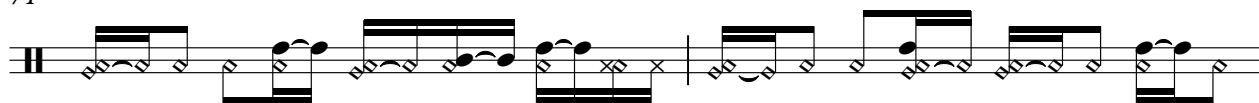

V.S.

73

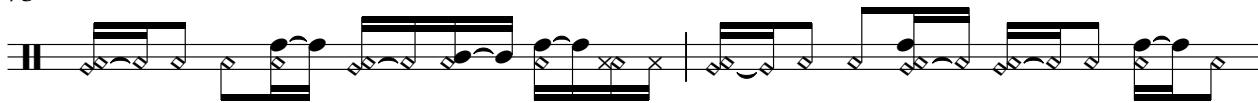

75

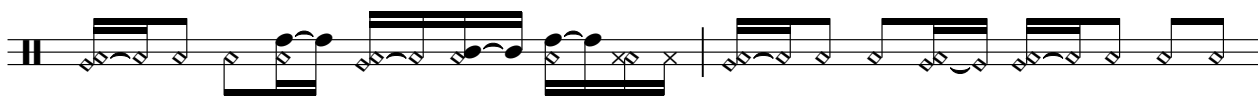

77

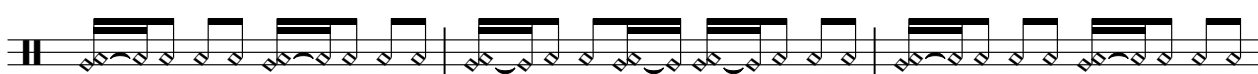

80

83

86

88

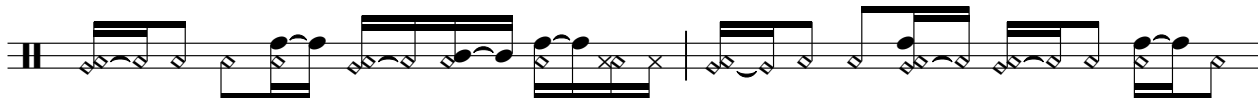

90

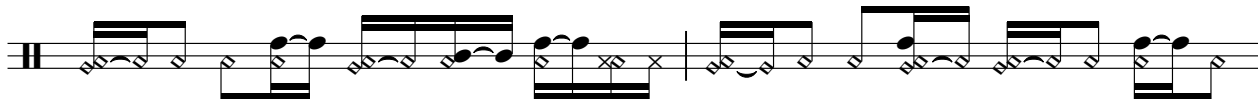

92

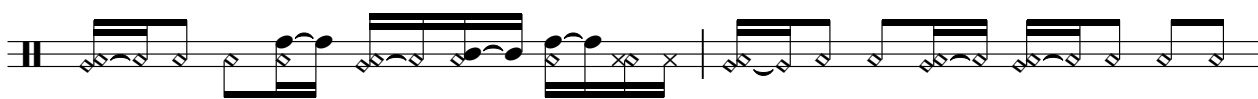

94

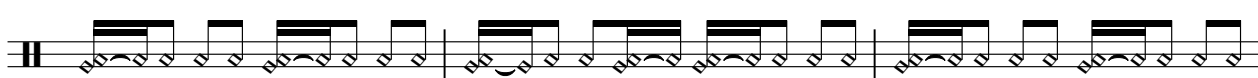

97

100

102

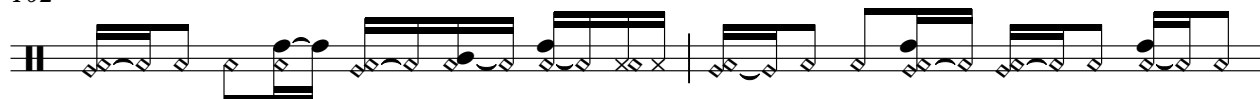

104

106

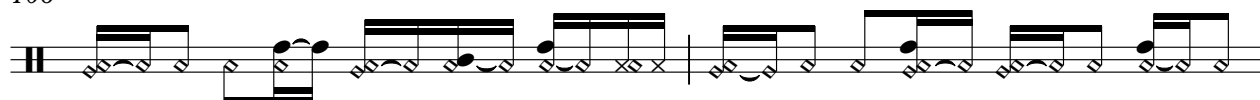

108

110

112

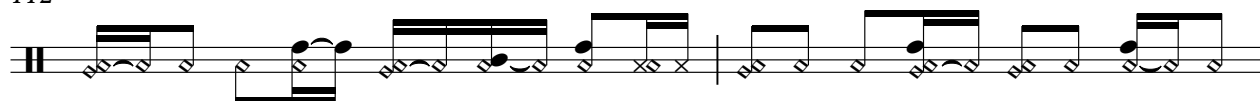

114

116

V.S.

6

drums

119

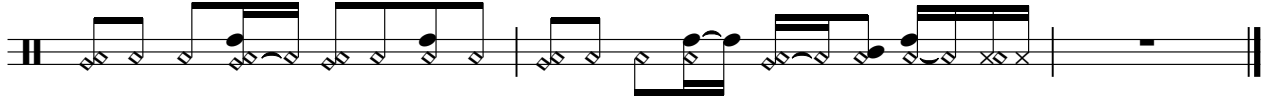

Phil Collins - Another day in paradise

st guitar

♩ = 105,000107

67

71

75

78

80

82

84

92

101

105

109

113

117

119

Phil Collins - Another day in paradise

mt guitar

♩ = 105,000107

35

40

15

60

66

7

79

7

93

99

10

114

2

Phil Collins - Another day in paradise

cl guitar

♩ = 105,000107

6

11

15

19

6

29

14

46

50

53

8

2

65

69

73

84

89

94

100

104

108

112

116

119

63

67

72

77

81

85

91

96

100

105

110

115

118

Phil Collins - Another day in paradise

harpsicord

♩ = 105,000107

11

14

17

20

24

46

49

52

16

70

73

75

25

Phil Collins - Another day in paradise

dw organ

♩ = 105,000107

19

19

23

27

31

35

39

43

8

54

57

7

67

71

74

78

82

86

90

94

98

101

104

107

110

113

116

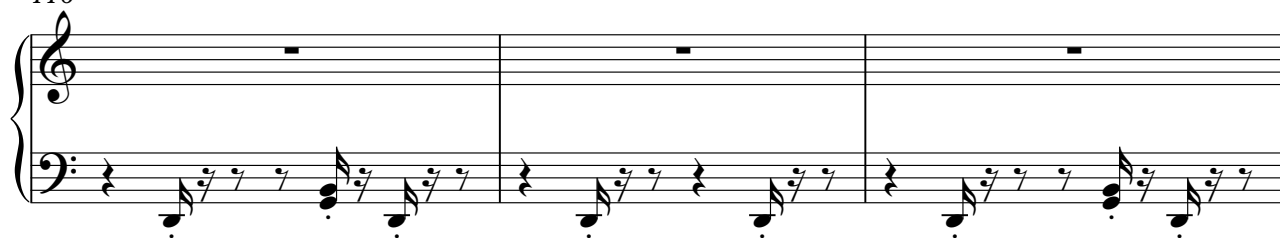

119

Phil Collins - Another day in paradise

calliope

♩ = 105,000107

19

23

27

31

35

38

41

44

3

3

52

56

59

63

67

75

80

85

89

93

97

101

106

110

115

118

poly synth

Phil Collins - Another day in paradise

♩ = 105,000107

9

99

113

2

Phil Collins - Another day in paradise

warm pad

♩ = 105,000107

9

15

22

30

38

46

53

61

69

V.S.

76

85

93

101

108

115

crystal

Phil Collins - Another day in paradise

♩ = 105,000107

7

99

111

116

2

brightness

Phil Collins - Another day in paradise

♩ = 105,000107

11

14

17

20

16

41

46

49

51

8

115

118

Phil Collins - Another day in paradise

brightness

♩ = 105,000107

11

14

17

20

24

46

49

52

16

70

73

75

25

Phil Collins - Another day in paradise

strings

♩ = 105,000107

35

39

43

16

62

66

8

77

81

86

90

95

V.S.

2

strings

99

109

113

117

♩ = 105,000107

5

7 7 7 7

7 7 7 7

7 7 7 7

9

7 7 7 7

7 7 7 7

7 7 7 7

12

72

25

111

- - - - -

116

2

♩ = 105,000107

5

9

9

12

72

25

111

116

2