

Pouty Pourry - Porque Choras Barquinho A Vida Que o Veio

$\text{♩} = 94,999992 \quad \text{♩} = 96,999954$
.u..f..r

Percussion

Jazz Guitar

Electric Guitar

Electric Bass

Bandoneon

Bandoneon

Bandoneon

$\text{♩} = 94,999992 \quad \text{♩} = 96,999954$

Bandoneon

7

Perc.

E. Gtr.

E. Bass

Band.

Band.

Band.

11

Perc.

E. Gtr.

E. Bass

Band.

Band.

Band.

15

Perc. E. Gtr. E. Bass Band. Band.

19

Perc. E. Gtr. E. Bass Band. Band.

23

Perc. E. Gtr. E. Bass Band. Band.

28

Perc. E. Gtr. E. Bass Band. Band.

32

Perc. E. Gtr. E. Bass Band. Band.

36

Perc. E. Gtr. E. Bass Band. Band.

40

Perc.

E. Gtr.

E. Bass

Band.

Band.

Band.

44

Perc.

E. Gtr.

E. Bass

Band.

Band.

48

Perc. E. Gtr. E. Bass Band. Band.

52

Perc. E. Gtr. E. Bass Band. Band.

56

Perc. E. Gtr. E. Bass Band. Band.

60

64

68

72

76

Perc.

E. Gtr.

E. Bass

Band.

Band.

Band.

80

Perc.

E. Gtr.

E. Bass

Band.

Band.

Band.

84

Perc. E. Gtr. E. Bass Band. Band.

88

Perc. E. Gtr. E. Bass Band. Band.

92

Perc. E. Gtr. E. Bass Band. Band.

96

Perc.

E. Gtr.

E. Bass

Band.

Band.

Band.

100

Perc.

E. Gtr.

E. Bass

Band.

Band.

104

Perc. E. Gtr. E. Bass Band. Band.

108

Perc. E. Gtr. E. Bass Band. Band.

112

Perc. E. Gtr. E. Bass Band. Band.

116

120

124

Perc.

E. Gtr.

E. Bass

Band.

Band.

Band.

128

Perc.

E. Gtr.

E. Bass

Band.

Band.

Band.

132

Perc. E. Gtr. E. Bass Band. Band.

136

Perc. E. Gtr. E. Bass Band. Band.

140

Perc. E. Gtr. E. Bass Band. Band.

144

Perc. E. Gtr. E. Bass Band. Band.

148

Perc. E. Gtr. E. Bass Band. Band. Band.

152

156

160

164

3'32.8"
171.1,50
ttttt

168

Perc. $\text{♩} = 195,000198$

E. Gtr.

E. Bass

Band.

Band.

Band.

Band.

Band.

$\text{♩} = 195,000198$

173

178

183

187

Perc.

E. Bass

Band.

Band.

192

Perc.

E. Bass

Band.

Band.

196

Perc.

E. Bass

Band.

Band.

200

Perc.

E. Bass

Band.

Band.

204

Perc.

E. Bass

Band.

Band.

3

209

Perc.

E. Bass

Band.

Band.

3

213

Perc.

E. Bass

Band.

Band.

218

Perc.

E. Bass

Band.

Band.

223

Perc.

E. Bass

Band.

Band.

3

227

Perc.

E. Bass

Band.

Band.

3

232

Perc.

E. Bass

Band.

Band.

237

Perc.

E. Bass

Band.

Band.

242

Perc.

E. Bass

Band.

Band.

247

Perc.

E. Bass

Band.

Band.

252

Perc.

E. Bass

Band.

Band.

257

Perc.

E. Bass

Band.

Band.

262

Perc.

E. Bass

Band.

Band.

266

Perc.

E. Bass

Band.

Band.

271

Perc. E. Bass Band. Band.

277

Perc. E. Bass Band. Band.

282

Perc. E. Bass Band. Band.

288

Perc.

E. Bass

Band.

Band.

293

Perc.

E. Bass

Band.

Band.

300

Perc.

E. Bass

Band.

Band.

305

Perc.

E. Bass

Band.

Band.

310

Perc.

E. Bass

Band.

Band.

315

Perc.

E. Bass

Band.

Band.

321

Perc.

E. Bass

Band.

Band.

326

Perc.

E. Bass

Band.

Band.

331

Perc.

E. Bass

Band.

Band.

336

Perc.

E. Bass

Band.

Band.

341

Perc.

E. Bass

Band.

Band.

345

Perc. E. Bass Band. Band.

349

Perc. E. Bass Band. Band.

36

353

Perc.

E. Bass

Band.

Band.

358

Perc.

E. Bass

Band.

Band.

362

Perc.

E. Bass

Band.

Band.

367

Perc.

E. Bass

Band.

Band.

372

Perc.

E. Bass

Band.

Band.

376

Perc.

E. Bass

Band.

Band.

381

Perc.

E. Bass

Band.

Band.

386

Perc.

E. Bass

Band.

Band.

391

Perc.

E. Bass

Band.

Band.

396

Perc.

E. Bass

Band.

Band.

401

Perc.

E. Bass

Band.

Band.

406

Perc.

E. Bass

Band.

Band.

411

Perc. E. Bass Band. Band.

416

Perc. E. Bass Band. Band.

421

Perc. E. Bass Band. Band.

426

Perc. E. Bass Band. Band.

431

Perc. E. Bass Band. Band.

437

Perc.

E. Bass

Band.

Band.

443

Perc.

E. Bass

Band.

Band.

450

Perc.

E. Bass

Band.

Band.

455

Perc. 

E. Bass 

Band. 

Band. 

459

Perc. 

E. Bass 

Band. 

Band. 

464

Perc. 

E. Bass 

Band. 

Band. 

470

Perc.

E. Bass

Band.

Band.

476

Perc.

E. Bass

Band.

Band.

482

Perc.

E. Bass

Band.

Band.

488

Perc.

E. Bass

Band.

Band.

492

Perc.

E. Bass

Band.

Band.

496

Perc.

E. Bass

Band.

Band.

500

Perc.

E. Bass

Band.

Band.

6'58.8"
506.1,00
a vida que o vñio mandou

504

Perc.

E. Bass

Band.

Band.

510

Perc.

E. Bass

Band.

516

Perc.

E. Bass

Band.

50

522

Perc. E. Bass Band.

528

Perc. E. Bass Band.

534

Perc. E. Bass Band.

540

Perc.

E. Bass

Band.

546

Perc.

E. Bass

Band.

552

Perc.

E. Bass

Band.

558

Perc.

E. Bass

Band.

564

Perc.

E. Bass

Band.

570

Perc.

E. Bass

Band.

578

Perc.

E. Bass

Band.

584

Perc.

E. Bass

Band.

590

Perc. 

E. Bass 

Band. 

596

Perc. 

E. Bass 

Band. 

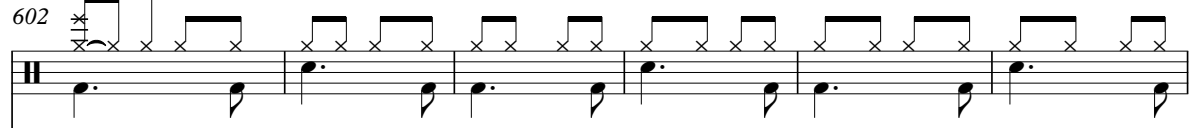

602

Perc. 

E. Bass 

Band. 

608

Perc. 

E. Bass 

Band. 

54

614

Perc.

E. Bass

Band.

620

Perc.

E. Bass

Band.

626

Perc.

E. Bass

Band.

631

Perc. E. Bass Band.

637

Perc. E. Bass Band.

643

Perc. E. Bass Band.

649

Perc. 

E. Bass 

Band. 

655

Perc. 

E. Bass 

Band. 

661

Perc. 

E. Bass 

Band. 

667

Perc. 

E. Bass 

Band. 

673

Perc. E. Bass. Band.

682

Perc. E. Bass. Band.

688

Perc. E. Bass. Band.

694

Perc. E. Bass. Band.

700

Perc.

E. Bass

Band.

706

Perc.

E. Bass

Band.

712

Perc.

E. Bass

Band.

718

Perc.

E. Bass

Band.

724

Perc.

E. Bass

Band.

730

Perc.

E. Bass

Band.

735

Perc.

E. Bass

Band.

60

741

Perc. E. Bass. Band.

747

Perc. E. Bass. Band.

755

Perc. E. Bass. Band.

761

Perc. E. Bass. Band.

767

Perc. 

E. Bass 

Band. 

773

Perc. 

E. Bass 

Band. 

779

Perc. 

E. Bass 

Band. 

786

Perc. 

E. Bass 

Band. 

792

Perc.

E. Bass

Band.

799

Perc.

E. Bass

Band.

805

Perc.

E. Bass

Band.

811

Perc.

E. Bass

Band.

816

Perc.

E. Bass

Band.

3

Pouty Pourry - Porque Choras Barquinho A Vida Que

Percussion

♩ = 94,999992 ♩ = 96,999954
.u..f..r

V.S.

Percussion

49

54

58

62

66

71

76

80

84

89

94

98

102

106

111

115

119

123

128

132

136

140

145

149

153

157

162

167

174

185

193

199

205

211

217

224

230

237

244

250

V.S.

256

262

267

273

279

285

291

298

304

310

316

322

328

333

340

346

352

358

363

369

V.S.

Percussion

432

439

444

451

456

461

466

471

478

485

V.S.

492

498

504

511

519

528

536

544

552

560

568

3

578

586

594

602

610

618

626

633

641

V.S.

649

657

665

673

683

691

699

707

715

723

731

738

746

756

764

772

780

788

796

803

V.S.

14

Percussion

810

816

♩ = 94,999992 ♩ = 96,999954

6

♩ = 195,000198

165 **651**

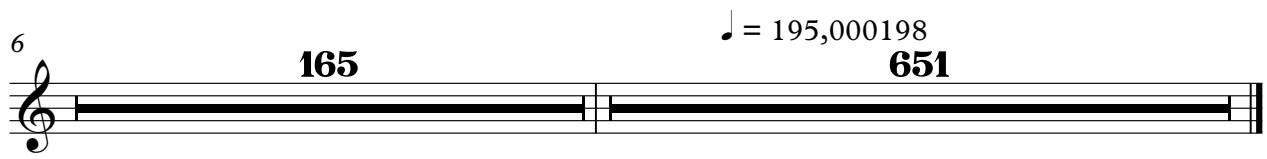

Electric Guitar

Pouty Pourry - Porque Choras Barquinho A Vida Que

♩ = 94,999992 ♩ = 96,999954

3

9

14

19

24

29

34

39

44

49

V.S.

104

109

114

119

124

129

134

139

144

149

154

159

164

169

$\text{♩} = 195,000198$

648

Pouty Pourry - Porque Choras Barquinho A Vida Que

Electric Bass

♩ = 94,999992 ♩ = 96,999954

2

10

16

21

27

33

38

44

49

54

V.S.

60

66

71

77

84

90

95

101

106

111

117

122

127

133

139

144

150

156

161

166

♩ = 195,000198

V.S.

173

185

194

202

210

217

223

229

235

242

250

257

264

272

279

287

292

299

308

317

326

335

344

351

359

365

371

377

383

390

398

406

413

421

429

437

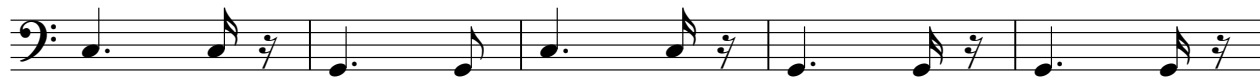

442

449

457

465

474

483

492

500

509

517

525

533

541

549

556

564

571

580

588

596

603

V.S.

611

619

627

636

644

652

659

667

674

683

691

699

706

714

722

730

738

745

2

754

762

770

777

784

792

800

808

814

Bandoneon

Pouty Pourry - Porque Choras Barquinho A Vida Que

♩ = 94,99992,999954 ♩ = 195,000198

169 **19**

169 19

192

198

202

207

213

218

223

228

233

239

244

249

254

259

264

269

276

283

291

301

309

317

325

332

341

347

352

357

363

368

373

378

383

389

394

399

404

409

415

Bandoneon

421

428

434

441

452

459

466

474

481

488

496

501

505

316

198

202

207

212

217

222

227

232

237

242

247

253

259

264

269

278

286

294

302

309

317

324

330

338

342

346

350

V.S.

354

360

365

370

375

380

417

425

433

442

450

456

462

471

477

486

491

495

499

503

508

514

520

525

530

536

542

548

555

562

569

579

586

593

600

604

610

616

623

629

634

640

646

652

659

666

673

678

686

693

700

706

712

719

726

732

738

744

750

760

767

774

779

786

792

799

805

810

816

Bandoneon

Pouty Pourry - Porque Choras Barquinho A Vida Que

♩ = 94,999962999954

9

28

28

41

20

3

69

2

77

14

14

96

20

3

20

3

124

3

20

3

20

151

3

161

2

3

169

$\text{♩} = 195,000198$

648

648

Bandoneon

Pouty Pourry - Porque Choras Barquinho A Vida Que

♪ = 94,999992 ♪ = 96,999954

6

♪ = 195,000198

165 **651**

Bandoneon

Pouty Pourry - Porque Choras Barquinho A Vida Que

♩ = 94,999992 ♩ = 96,999954

3

9

14

19

23

28

33

37

42

V.S.

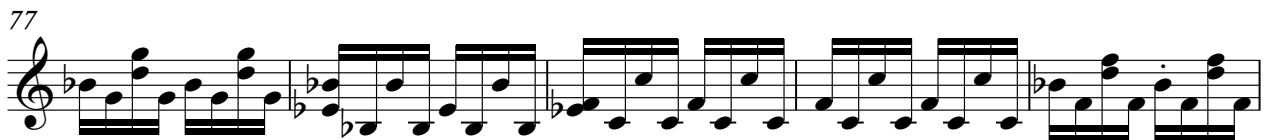
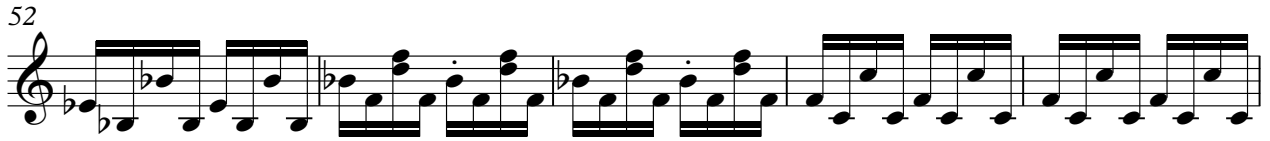

97

102

107

112

117

122

127

132

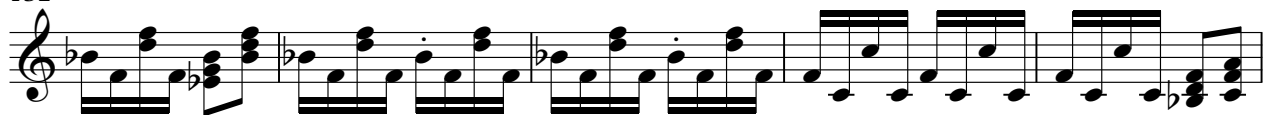

137

142

V.S.

147

152

157

162

167

170

$\text{♩} = 195,000198$

651

Bandoneon

Pouty Pouty - Porque Choras Barquinho A Vida Que

♩ = 94, 99, 96, 99, 95, 4

V.S.

39

44

49

53

58

63

67

71

75

79

84

88

92

97

102

107

111

116

121

125

129

134

139

143

148

153

157

161

165

169

♩ = 195,000198

651
