

Primavera - (Marina Rei)

00:00:02:07
2.1,00
Intro 1

♩ = 106,800140

- Flute**: Treble clef, key signature of two sharps (F# and C#), 4/4 time signature. The staff contains three measures of whole rests.
- Alto Saxophone**: Treble clef, key signature of two sharps, 4/4 time signature. The staff contains three measures of whole rests.
- Percussion**: Common time signature (C). The staff shows a rhythmic pattern starting in the second measure with eighth notes and a triplet of eighth notes, followed by a series of eighth notes with accents.
- Vibraphone**: Treble clef, key signature of two sharps, 4/4 time signature. The staff contains three measures of whole rests.
- Harp**: Treble clef, key signature of two sharps, 4/4 time signature. The staff contains three measures of music, including a triplet of eighth notes in the second measure and a triplet of eighth notes in the third measure.
- Jazz Guitar**: Treble clef, key signature of two sharps, 4/4 time signature. The staff contains three measures of whole rests.
- Electric Bass**: Bass clef, key signature of two sharps, 4/4 time signature. The staff contains three measures of whole rests.
- Violoncello**: Bass clef, key signature of two sharps, 4/4 time signature. The staff contains three measures of whole rests, with a tempo marking $\text{♩} = 106,800140$ above the staff.
- Solo**: Treble clef, key signature of two sharps, 4/4 time signature. The staff contains three measures of whole rests, followed by a final measure with a whole note chord.

(C) 1997 by M-LIVE s.r.l.
(C) 1997 by M-LIVE s.r.l.

MUSIC

4

Perc. Vib. Vc. Solo

6

Fl. Perc. Vib. Vc. Solo

8

Perc.

Vib.

Vc.

Solo

10

Fl.

Perc.

Vib.

E. Bass

Vc.

Solo

00:00:24:26
12.1,00
Intro 2

17

Perc. J. Gtr. E. Bass Vc. Solo

19

Perc. J. Gtr. E. Bass Vc. Solo

00:00:42:29
20.1,00
Verse 1

20

Perc.

Vib.

J. Gtr.

E. Bass

Solo

21

Perc.

Vib.

J. Gtr.

E. Bass

Solo

22

Perc.

Vib.

J. Gtr.

E. Bass

Solo

23

Perc.

Vib.

J. Gtr.

E. Bass

Solo

24

Perc.

Vib.

J. Gtr.

E. Bass

Solo

26

Perc.

Vib.

J. Gtr.

E. Bass

Solo

27

Perc.

Vib.

J. Gtr.

E. Bass

Solo

00:01:01:02
28.1,00
Verse 2

28

Perc.

Vib.

J. Gtr.

E. Bass

Vc.

Solo

29

Perc. Vib. J. Gtr. E. Bass Vc. Solo

30

Perc. Vib. J. Gtr. E. Bass Vc. Solo

32

Perc.

Vib.

J. Gtr.

E. Bass

Vc.

Solo

Double bar line

34

Perc.

Vib.

E. Bass

Vc.

Solo

Double bar line

35

Perc.

Vib.

E. Bass

Vc.

Solo

00:01:19:05
36.1,00
Chorus1

36

Perc.

Vib.

E. Bass

Vc.

Solo

37

Perc.

Vib.

E. Bass

Vc.

Solo

38

Fl.

Perc.

Vib.

E. Bass

Vc.

Solo

39

Fl.

Perc.

Vib.

E. Bass

Vc.

Solo

40

Perc.

Vib.

E. Bass

Vc.

Solo

41

Perc.

Vib.

E. Bass

Vc.

Solo

42

Fl.

Perc.

Vib.

E. Bass

Vc.

Solo

43

Fl.

Perc.

Vib.

E. Bass

Vc.

Solo

45

Perc.

Vib.

E. Bass

Vc.

Solo

46

Perc. Vib. E. Bass Vc. Solo

47

Perc. Vib. E. Bass Vc. Solo

48

Perc.

Vib.

E. Bass

Vc.

Solo

3

49

Perc.

Vib.

E. Bass

Vc.

Solo

50

51

53

Perc.

J. Gtr.

E. Bass

Vc.

Solo

00:01:59:26
54.1,00
Verse 3

54

Perc.

Vib.

J. Gtr.

E. Bass

Solo

55

Perc.

Vib.

J. Gtr.

E. Bass

Solo

56

Perc.

Vib.

J. Gtr.

E. Bass

Solo

57

Perc.

Vib.

J. Gtr.

E. Bass

Solo

58

Perc.

Vib.

J. Gtr.

E. Bass

Solo

60

Perc.

Vib.

J. Gtr.

E. Bass

Solo

00:02:17:29
62.1,00
Verse 4

62

Perc.

Vib.

E. Bass

Vc.

Solo

63

Perc. Vib. J. Gtr. E. Bass Vc. Solo

64

Perc. Vib. J. Gtr. E. Bass Vc. Solo

66

Perc.

Vib.

J. Gtr.

E. Bass

Vc.

Solo

Double bar line

67

Perc.

Vib.

J. Gtr.

E. Bass

Vc.

Solo

68

Perc.

Vib.

E. Bass

Vc.

Solo

00:02:36:02
70.1,00
Chorus2

70

Perc.

Vib.

E. Bass

Vc.

Solo

71

72

73

Fl.

Perc.

Vib.

E. Bass

Vc.

Solo

74

Perc.

Vib.

E. Bass

Vc.

Solo

75

Perc.

Vib.

E. Bass

Vc.

Solo

76

Fl.

Perc.

Vib.

E. Bass

Vc.

Solo

77

Fl. Perc. Vib. E. Bass Vc. Solo

79

Fl. Perc. Vib. Vc.

81

Fl. Perc. Vib. Vc.

83

Fl. Perc. Vib. Vc.

85

Fl.

Perc.

Vib.

E. Bass

Vc.

3

86

Perc.

Vib.

E. Bass

Vc.

Solo

87

88

89

Perc.

Vib.

E. Bass

Vc.

Solo

90

Perc.

Vib.

E. Bass

Vc.

Solo

3

91

Perc.

Vib.

E. Bass

Vc.

Solo

00:03:25:24
92.1,00
Solo Sax

92

Alto Sax.

Perc.

Vib.

E. Bass

Vc.

Solo

93

Alto Sax.

Perc.

E. Bass

Vc.

Solo

95

Alto Sax.

Perc.

E. Bass

Vc.

Solo

96

Alto Sax.

Perc.

E. Bass

Vc.

Solo

97

Alto Sax.

Perc.

E. Bass

Vc.

Solo

99

Alto Sax.

Perc.

E. Bass

Vc.

Solo

00:03:43:27
100.1.00
Chorus4

100

Alto Sax.

Perc.

Vib.

J. Gtr.

E. Bass

Vc.

Solo

101

Perc.

Vib.

J. Gtr.

E. Bass

Vc.

Solo

102

Fl.

Perc.

Vib.

J. Gtr.

E. Bass

Vc.

Solo

3

103

Fl.

Perc.

Vib.

J. Gtr.

E. Bass

Vc.

Solo

104

Perc.

Vib.

J. Gtr.

E. Bass

Vc.

Solo

105

Perc.

Vib.

J. Gtr.

E. Bass

Vc.

Solo

106

Fl.

Perc.

Vib.

J. Gtr.

E. Bass

Vc.

Solo

3

107

Fl.

Perc.

Vib.

J. Gtr.

E. Bass

Vc.

Solo

00:04:02:00
08.1.00
Chorus 5

108

Detailed description of the musical score: The score is for measures 107 and 108. Measure 107 starts with a treble clef and a key signature of three sharps (F#, C#, G#). The Flute (Fl.) part has a whole note chord of F#4, C#5, G#5. The Percussion (Perc.) part has a steady eighth-note pattern. The Vibraphone (Vib.) part has a half note F#4. The Jazzy Guitar (J. Gtr.) part has a rhythmic pattern of eighth notes. The Electric Bass (E. Bass) part has a half note F#3. The Violoncello (Vc.) part has a whole note chord of F#3, C#4, G#4, with a triplet of eighth notes. The Solo part has a whole note chord of F#4, C#5, G#5. A double bar line is present between measures 107 and 108. Measure 108 starts with a treble clef and a key signature of three sharps. The Flute part has a whole note chord of F#4, C#5, G#5. The Percussion part has a steady eighth-note pattern. The Vibraphone part has a half note F#4. The Jazzy Guitar part has a rhythmic pattern of eighth notes. The Electric Bass part has a half note F#3. The Violoncello part has a whole note chord of F#3, C#4, G#4. The Solo part has a whole note chord of F#4, C#5, G#5.

109

Perc.

Vib.

J. Gtr.

E. Bass

Vc.

Solo

110

Fl.

Perc.

Vib.

J. Gtr.

E. Bass

Vc.

Solo

111

Fl.

Perc.

Vib.

J. Gtr.

E. Bass

Vc.

Solo

112

Perc.

Vib.

J. Gtr.

E. Bass

Vc.

Solo

113

Perc.

Vib.

J. Gtr.

E. Bass

Vc.

Solo

114

Fl.

Perc.

Vib.

J. Gtr.

E. Bass

Vc.

Solo

3

115

Fl. Perc. Vib. J. Gtr. E. Bass Vc. Solo

117

Perc. Vib.

119

Perc. Vib.

Flute

Primavera - (Marina Rei)

♩ = 106,800140

6

9

12

17

24

31

36

40

44

(C) 1997 by M-LIVE s.r.l.
(C) 1997 by M-LIVE s.r.l.

49

55

61

68

73

77

81

85

89

94

99

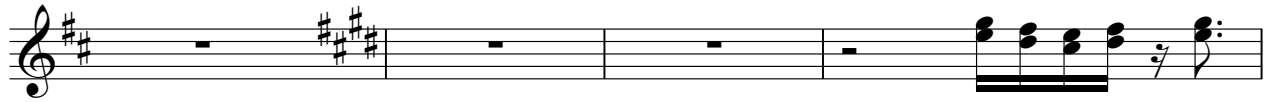

103

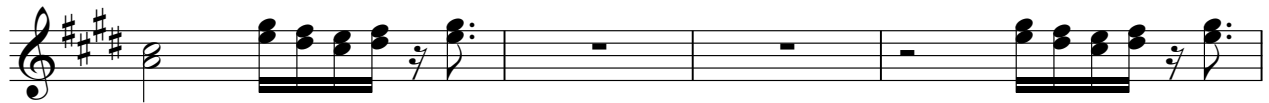

107

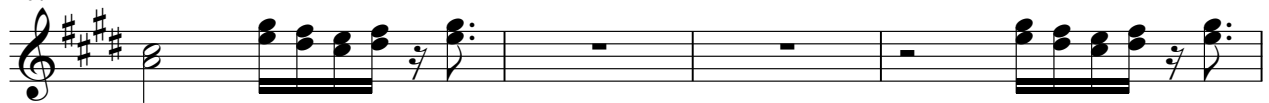

111

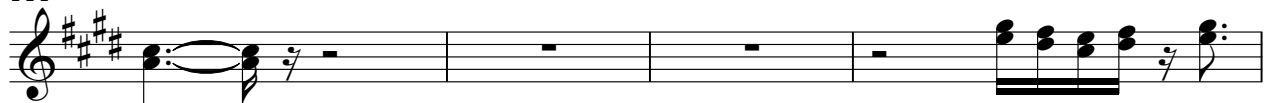

115

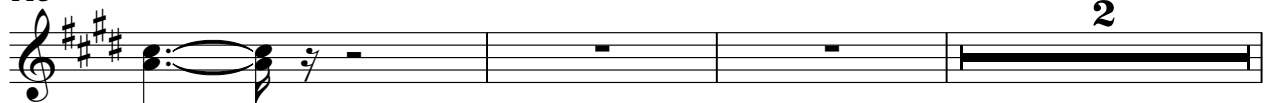

120

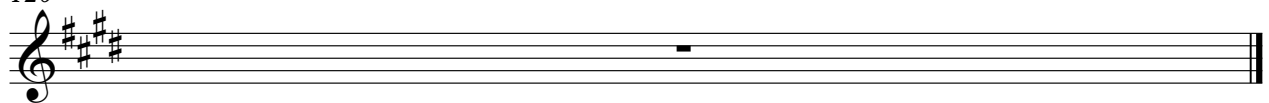

Alto Saxophone

Primavera - (Marina Rei)

♩ = 106,800140

6

11

16

23

29

35

40

45

50

(C) 1997 by M-LIVE s.r.l.
(C) 1997 by M-LIVE s.r.l.

99

101

106

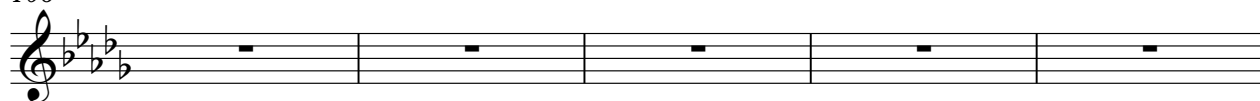

111

117

Primavera - (Marina Rei)

Percussion

♩ = 106,800140

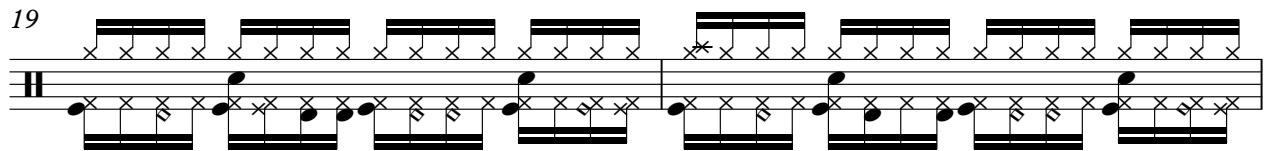
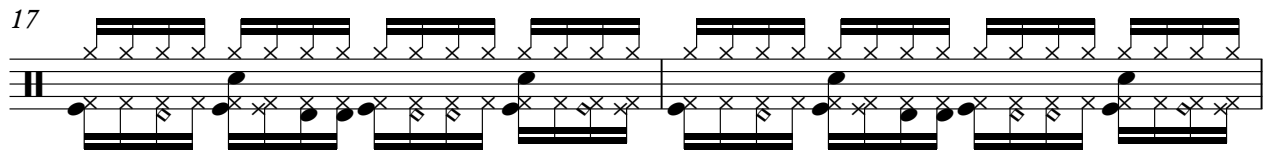
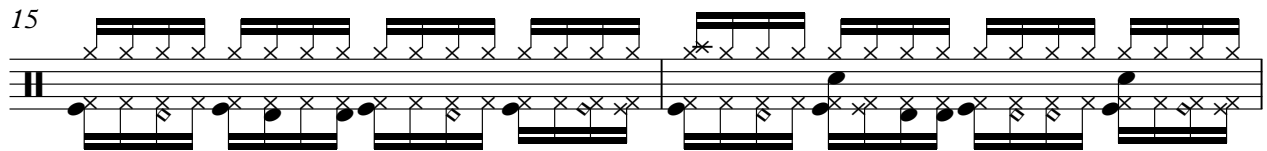
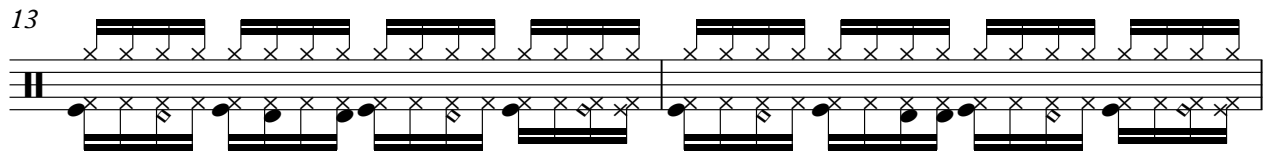
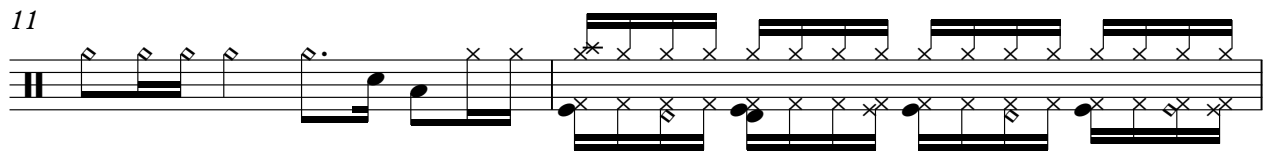
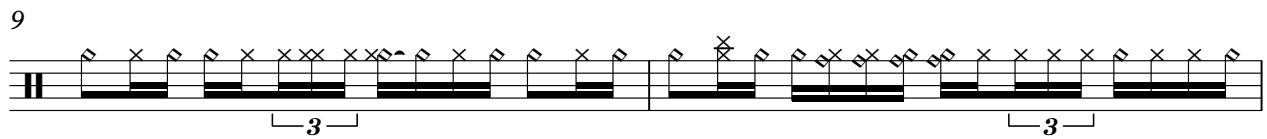
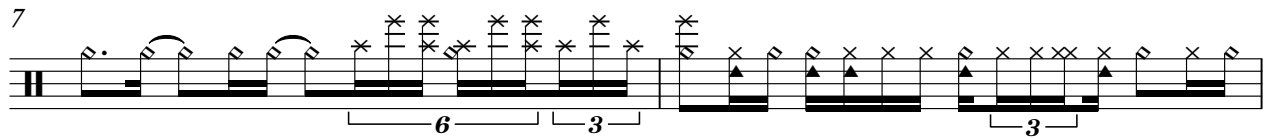
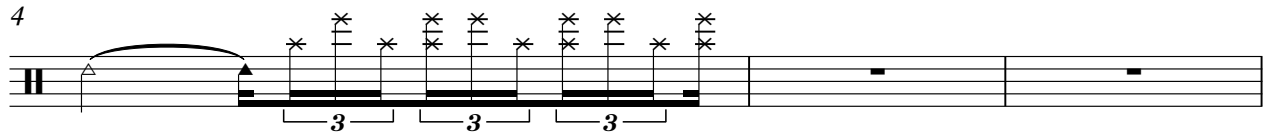

(C) 1997 by M-LIVE s.r.l.
(C) 1997 by M-LIVE s.r.l.

V.S.

Percussion

23

25

27

29

31

33

35

37

39

41

Percussion

43

45

47

49

51

53

55

57

59

61

V.S.

V.S.

Percussion

103

105

107

109

111

113

115

117

Vibraphone

Primavera - (Marina Rei)

♩ = 106,800140

6

9

12

16

21

23

25

27

29

(C) 1997 by M-LIVE s.r.l.
(C) 1997 by M-LIVE s.r.l.

V.S.

31

33

35

37

39

41

44

46

48

50

55

57

59

61

63

65

67

69

71

73

75

78

80

83

86

88

90

92

96

101

103

105

108

110

112

114

116

118

120

Harp

Primavera - (Marina Rei)

♩ = 106,800140

4

9

14

19

26

33

38

43

(C) 1997 by M-LIVE s.r.l.
(C) 1997 by M-LIVE s.r.l.

48

53

60

67

72

77

82

87

92

97

102

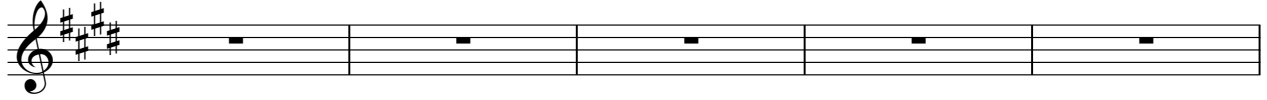

107

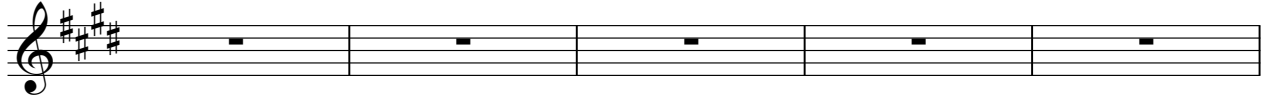

112

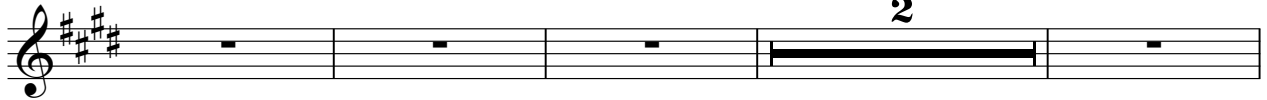

118

♩ = 106,800140

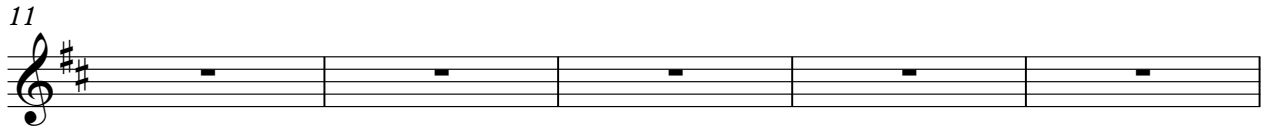
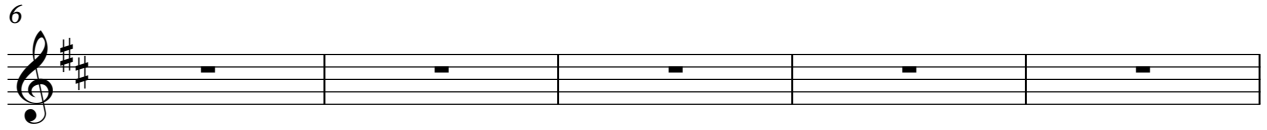
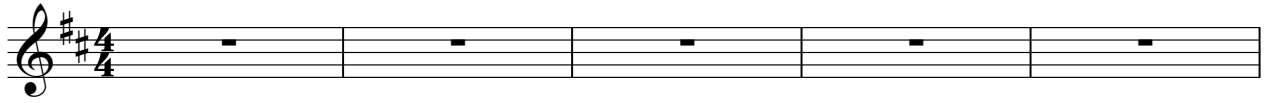

(C) 1997 by M-LIVE s.r.l.
(C) 1997 by M-LIVE s.r.l.

V.S.

31

33

36

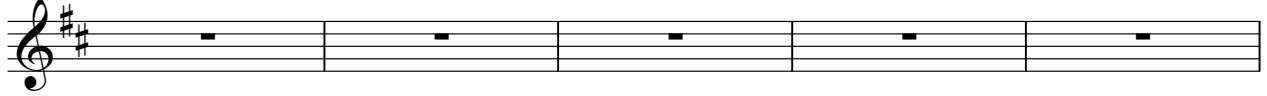

41

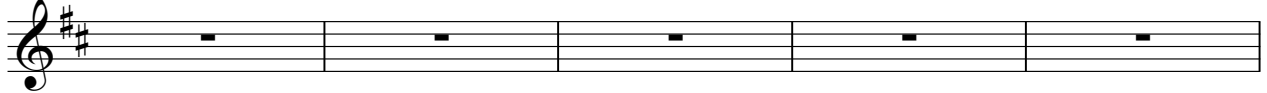

46

51

53

55

57

59

61

64

66

68

73

78

83

88

93

98

Electric Bass

Primavera - (Marina Rei)

♩ = 106,800140

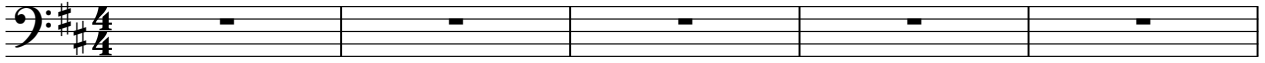

6

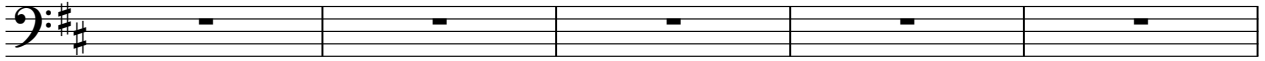

11

14

16

18

21

23

25

27

(C) 1997 by M-LIVE s.r.l.
(C) 1997 by M-LIVE s.r.l.

V.S.

29

31

33

35

37

39

41

43

45

47

69

71

73

75

77

80

85

87

89

91

93

95

97

99

101

103

105

107

109

111

V.S.

113

115

118

2

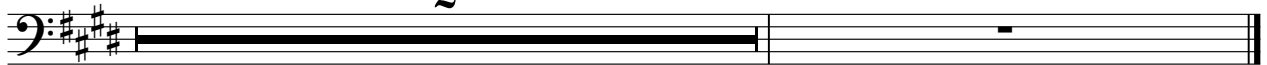

Violoncello

Primavera - (Marina Rei)

♩ = 106,800140

6

8

11

14

17

23

(C) 1997 by M-LIVE s.r.l.
(C) 1997 by M-LIVE s.r.l.

Violoncello

28

32

36

39

42

44

49

52

58

63

Violoncello

67

71

73

76

78

81

84

86

91

94

V.S.

4
99

Violoncello

3

103

3

106

3

108

3

111

3

114

3

117

2

Solo

Primavera - (Marina Rei)

♩ = 106,800140

© 1997 by M-LIVE srl.
© 1997 by M-LIVE srl.

V.S.

V.S.

V.S.

107

109

111

112

114

115

118

2
