

Pink Floyd - Brain Damage

♩ = 125,000000

hi hat  
crash cym  
guitar  
guitar  
choir  
synth brass 2  
bass  
synth voice  
synth brass 1  
brass section

♩ = 125,000000

10

hi hat  
guitar  
guitar  
choir  
bass  
synth voice  
synth brass 1

19

hi hat  
guitar  
guitar  
choir  
bass  
synth voice  
synth brass 1

28

hi hat

guitar

guitar

choir

bass

synth voice

synth brass 1

37

♩ = 122,000069

snare

bass drum

hi hat

low tom

hi tom

mid tom

crash cym

guitar

guitar

choir

synth brass 2

bass

synth voice

synth brass 1

brass section

♩ = 122,000069

45

snare

bass drum

low tom

hi tom

mid tom

crash cym

synth brass 2

bass

brass section

54

♩ = 119,000160

snare

bass drum

ride cym

hi hat

low tom

hi tom

mid tom

mid tom 2

mid & high tom

crash cym

guitar

guitar

choir

synth brass 2

bass

synth voice

synth brass 1

brass section

♩ = 119,000160

62

hi hat

guitar

guitar

choir

bass

synth voice

synth brass 1

71

hi hat

guitar

guitar

choir

bass

synth voice

synth brass 1

80

hi hat

guitar

guitar

choir

bass

synth voice

synth brass 1

89

hi hat

guitar

guitar

bass

synth voice

synth brass 1

98

snare  
bass drum  
hi hat  
low tom  
hi tom  
mid tom  
crash cym  
guitar  
guitar  
Hammond Organ  
bass  
synth voice  
synth brass 1  
Synth Lead 3  
Bright Piano

106

bass drum  
Drums  
guitar  
guitar  
Choir Aahs  
Hammond Organ  
bass  
Bass  
synth voice  
synth brass 1  
Synth Lead 3  
Bright Piano

114

Drums

Choir Aahs

Hammond Organ

Bass

Synth Lead 3

Bright Piano

123

Drums

Overdrive

Choir Aahs

Hammond Organ

Bass

Synth Lead 3

Voice Oohs

Bright Piano

131

Drums

Overdrive

Choir Aahs

Hammond Organ

Bass

Synth Lead 3

Voice Oohs

Bright Piano

138

Drums

Overdrive

Choir Aahs

Hammond Organ

Bass

Synth Lead 3

Voice Oohs

Bright Piano

145

Drums

Overdrive

Choir Aahs

Hammond Organ

Bass

Synth Lead 3

Voice Oohs

Bright Piano

snare

# Pink Floyd - Brain Damage

♩ = 125,000000      ♩ = 122,000069

**40**      **2**

46

53

60

♩ = 119,000160

**42**

104

**49**

bass drum

Pink Floyd - Brain Damage

♩ = 125,000000      ♩ = 122,000069

**40**      **2**

4/4

46

53

♩ = 119,000160

**4**      **42**

4/4

103

**48**

hi hat

# Pink Floyd - Brain Damage

♩ = 125,000000

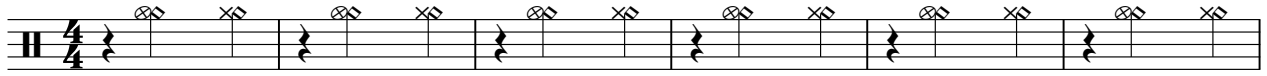

7

13

19

25

31

37

41 ♩ = 122,000069

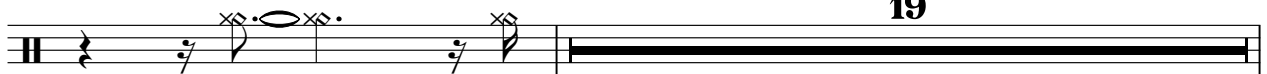

19

2

hi hat

61 ♩ = 119,000160

67

73

79

85

91

97

101

52

low tom

# Pink Floyd - Brain Damage

♩ = 125,000000      ♩ = 122,000069

**40**      **7**

4/4

50

**3**      **3**

4/4

59

♩ = 119,000160

**41**

4/4

102

**51**

4/4

# Pink Floyd - Brain Damage

## Drums

♩ = 125,000000      ♩ = 122,000069      ♩ = 119,000160

**40**                      **20**                      **50**

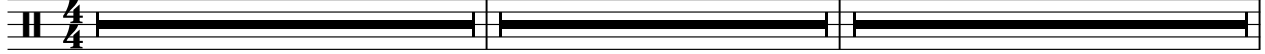

111

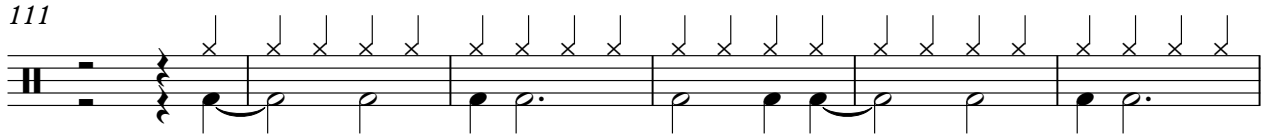

117

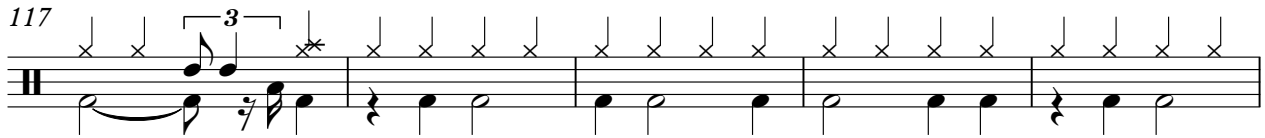

122

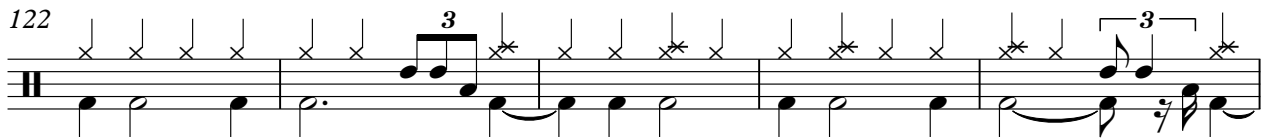

127

132

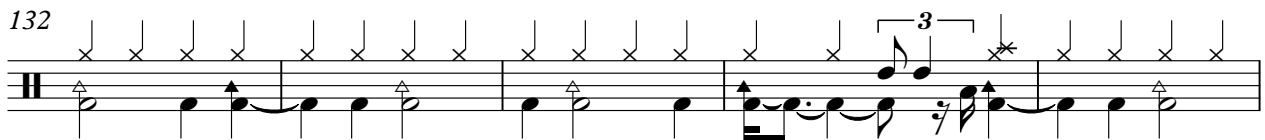

137

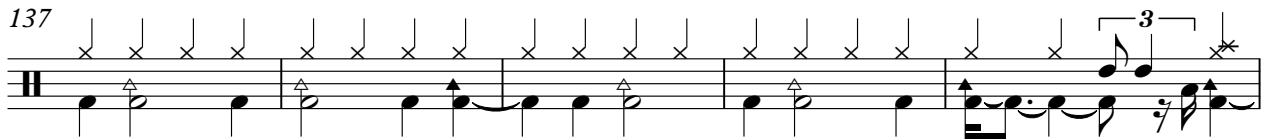

142

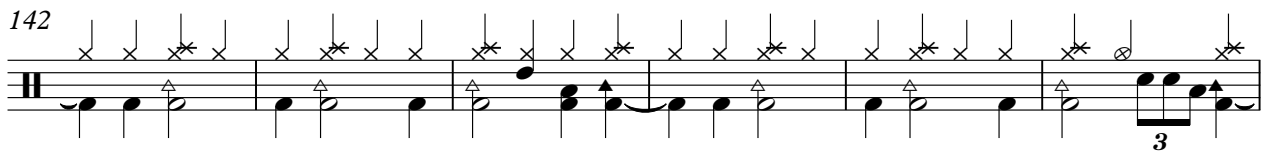

148

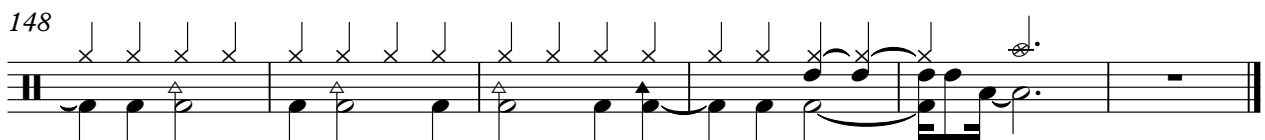

Pink Floyd - Brain Damage

hi tom

$\text{♩} = 125,000000$  **40**  $\text{♩} = 122,000069$  **7**

**51** **6** **3**

$61 \text{♩} = 119,000160$  **41** **51**

mid tom

# Pink Floyd - Brain Damage

♩ = 125,000000      ♩ = 122,000069

**40**      **7**

4/4

**51**      **3**      **2**

3

2

**59**      ♩ = 119,000160      **41**

41

**102**      **51**

51

mid tom 2

# Pink Floyd - Brain Damage

♩ = 125,000000      ♩ = 122,000069

**40**                      **13**                                      **3**

4/4

58                                      ♩ = 119,000160                      **93**

4/4

mid & high tom

# Pink Floyd - Brain Damage

♩ = 125,000000                      ♩ = 122,000069

**40**                                      **17**

59                                      ♩ = 119,000160                      **93**

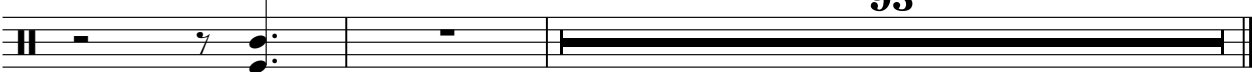

crash cym

# Pink Floyd - Brain Damage

♪ = 125,000000      ♪ = 122,000069

39      4

48

2      3      2

58

♪ = 119,000160

40

102

51

# Pink Floyd - Brain Damage

guitar

♩ = 125,000000

6

11

16

21

26

31

36

39

♩ = 122,000069

20

2 ♩ = 119,000160

guitar

61

66

71

76

81

86

91

96

101

104

guitar

# Pink Floyd - Brain Damage

♩ = 125,000000

2

guitar

61 ♩ = 119,000160

# Pink Floyd - Brain Damage

Overdrive

♩ = 125,000000      ♩ = 122,000069      ♩ = 119,000160

**40**                      **20**                      **62**

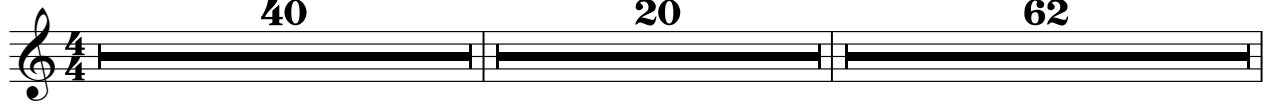

123

129

135

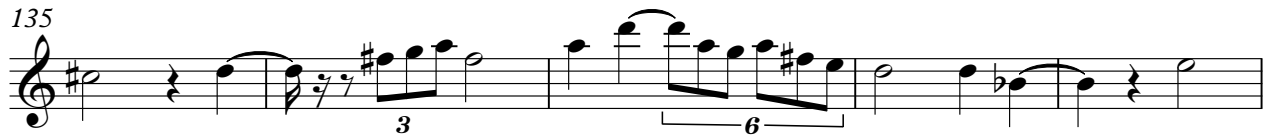

140

145

149

# Pink Floyd - Brain Damage

choir

♩ = 125,000000

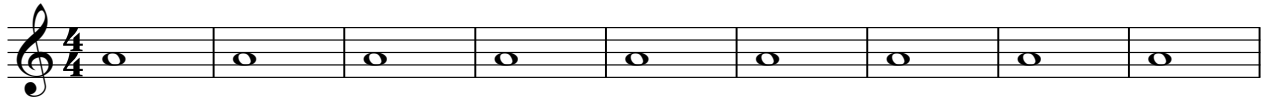

10

19

28

37

♩ = 122,000069

♩ = 119,000160

**20**

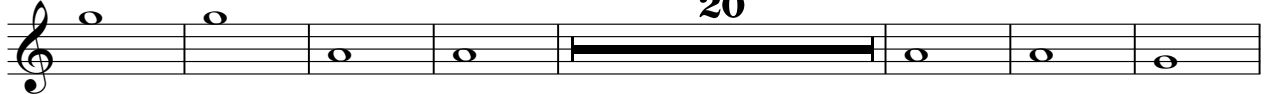

64

73

81

**69**

# Pink Floyd - Brain Damage

## Choir Aahs

♩ = 125,000000      ♩ = 122,000069      ♩ = 119,000160

**40**                      **20**                      **45**

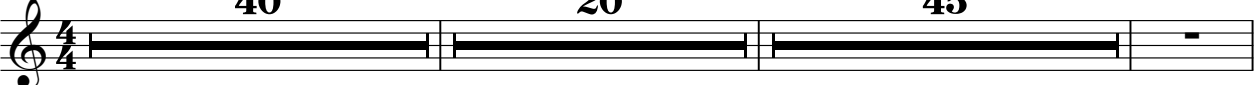

107

114

121

128

135

142

148

Hammond Organ

Pink Floyd - Brain Damage

♩ = 125,000000      ♩ = 122,000069      ♩ = 119,000160

**40**                      **20**                      **44**

105

112

119

126

133

140

146

150

synth brass 2

Pink Floyd - Brain Damage

♩ = 125,000000                      ♩ = 122,000069

**40**                                      **2**

4/4

45

51

56

60                                      ♩ = 119,000160                                      **93**

4/4

# Pink Floyd - Brain Damage

bass

♩ = 125,000000

8

15

22

29

36

♩ = 122,000069

42

48

54

61

♩ = 119,000160

V.S.

2

bass

68

75

82

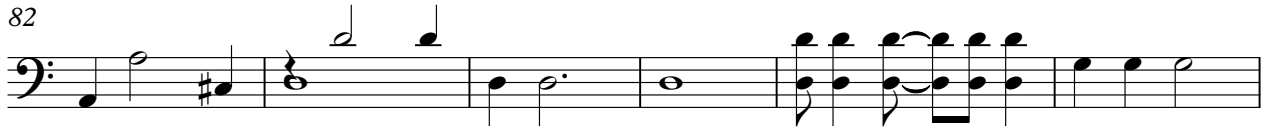

88

94

100

104

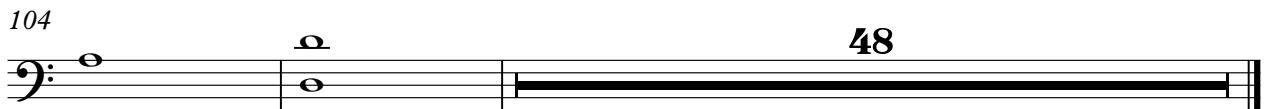

# Pink Floyd - Brain Damage

Bass

♩ = 125,000000      ♩ = 122,000069      ♩ = 119,000160

**40**                      **20**                      **45**

106

112

118

124

130

136

142

148

# Pink Floyd - Brain Damage

synth voice

♩ = 125,000000

8

13

18

23

29

34

39

♩ = 122,000069      ♩ = 119,000160

20

63

69

73

2

synth voice

77

82

89

94

99

103

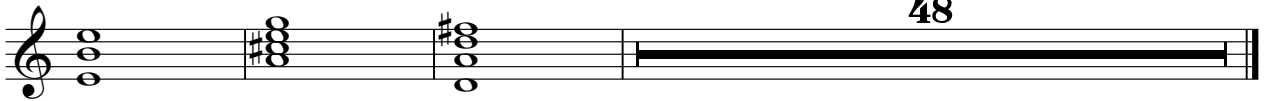

# Pink Floyd - Brain Damage

synth brass 1

♩ = 125,000000

8

13

18

23

29

34

39

♩ = 122,000069      ♩ = 119,000160

20

63

69

73

2

synth brass 1

77

82

89

94

99

103

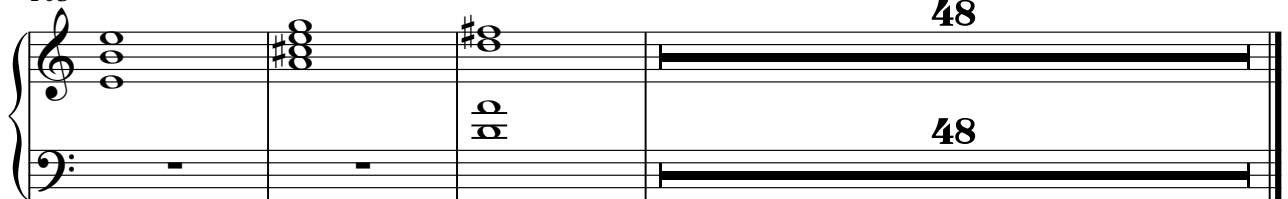

# Pink Floyd - Brain Damage

## Synth Lead 3

♩ = 125,000000      ♩ = 122,000069      ♩ = 119,000160

**40**      **20**      **44**

106 **5**

115

120

125

129

133

137

142

147

V.S.

2

### Synth Lead 3

150

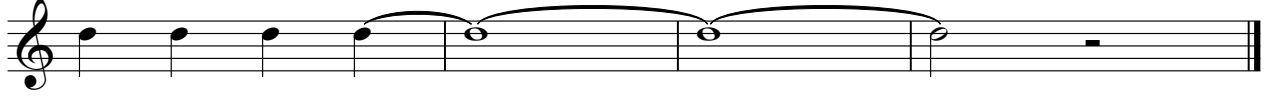

# Pink Floyd - Brain Damage

## Voice Oohs

♪ = 125,000000      ♪ = 122,000069      ♪ = 119,000160

**40**                      **20**                      **69**

130

134

138

143

147

150

brass section

Pink Floyd - Brain Damage

♩ = 125,000000

40

♩ = 122,000069

44

49

54

58

♩ = 119,000160

93

# Pink Floyd - Brain Damage

Bright Piano

♩ = 125,000000      ♩ = 122,000069      ♩ = 119,000160

**40**                      **20**                      **44**

105

110

115

120

125

130

135

140

145

V.S.

2

# Bright Piano

150
