

Pink Floyd - Brain Damage

♩ = 256,000000

♩ = 256,000000

8

Perc.

Perc.

J. Gtr.

J. Gtr.

E. Bass

Tape Smp. Str

12

Perc.

Perc.

J. Gtr.

J. Gtr.

E. Bass

Tape Smp. Str

16

20

24

Perc.

Perc.

J. Gtr.

J. Gtr.

E. Bass

Tape Smp. Str

28

Perc.

Perc.

J. Gtr.

J. Gtr.

E. Bass

Tape Smp. Str

32

Perc.

Perc.

J. Gtr.

J. Gtr.

E. Bass

Syn. Br.

Tape Smp. Str

36

Perc.

Perc.

J. Gtr.

J. Gtr.

E. Bass

Syn. Br.

Tape Smp. Str

40

44

48

52

56

Perc.

Perc.

J. Gtr.

J. Gtr.

E. Bass

Syn. Br.

Tape Smp. Str

60

Perc.

Perc.

J. Gtr.

J. Gtr.

E. Bass

Syn. Br.

Tape Smp. Str

64

Perc. 

Perc. 

J. Gtr. 

J. Gtr. 

E. Bass 

Tape Smp. Str 

68

Perc. 

Perc. 

J. Gtr. 

J. Gtr. 

E. Bass 

Syn. Br. 

Tape Smp. Str 

72

Perc.

Perc.

J. Gtr.

J. Gtr.

E. Bass

Syn. Br.

Tape Smp. Str

76

Perc.

Perc.

J. Gtr.

J. Gtr.

E. Bass

Syn. Br.

Tape Smp. Str

80

Perc.

Perc.

J. Gtr.

J. Gtr.

E. Bass

Syn. Br.

Tape Smp. Str

84

Perc.

Perc.

J. Gtr.

J. Gtr.

E. Bass

Syn. Br.

Tape Smp. Str

88

Perc.

Perc.

J. Gtr.

J. Gtr.

E. Bass

Syn. Br.

Tape Smp. Str

92

Perc.

Perc.

J. Gtr.

J. Gtr.

E. Bass

Syn. Br.

Tape Smp. Str

96

100

103

Percussion

Pink Floyd - Brain Damage

♩ = 256,000000

7

13

19

25

31

37

43

49

55

V.S.

61

67

73

79

85

91

97

102

3

Percussion

Pink Floyd - Brain Damage

♩ = 256,000000

4/4
II

6

11

16

21

26

31

36

41

46

V.S.

51

56

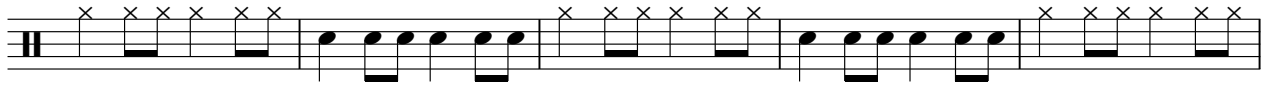

61

66

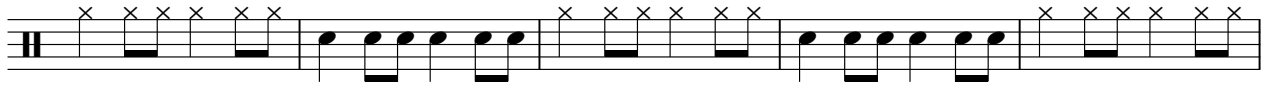

71

76

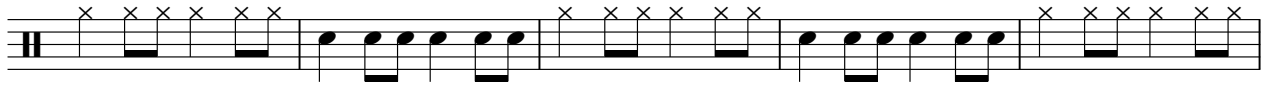

81

86

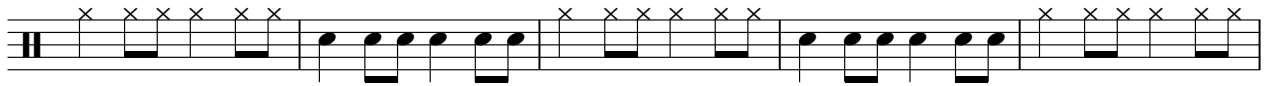

91

96

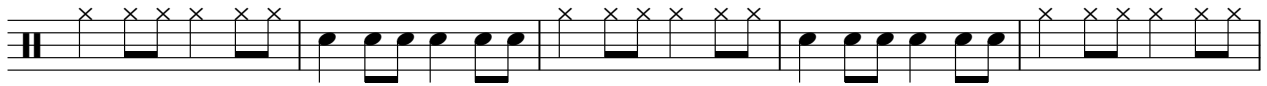

Percussion

3

101

♩ = 256,000000
8

13

18

23

28

33

38

43

49

55

60

66

71

76

81

86

92

98

102

♩ = 256,000000

10

19

28

37

44

50

56

61

67

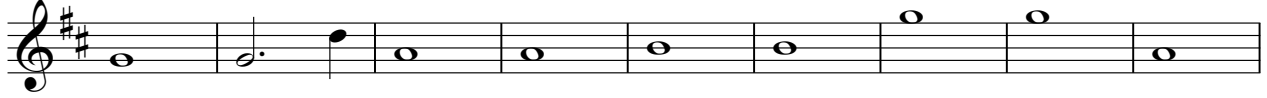

76

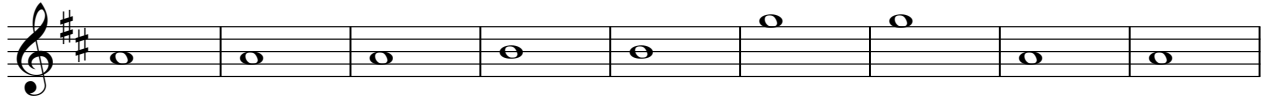

85

91

97

102

Pink Floyd - Brain Damage

Electric Bass

♩ = 126,000000

1

8

15

22

29

36

43

49

55

63

V.S.

2

Electric Bass

70

77

84

90

96

101

Pink Floyd - Brain Damage

Synth Brass

♩ = 256,000000

16

20

9

33

38

3

46

52

57

8

70

75

80

3

51

