

Pink Floyd - Brain Damage

♩ = 127,000252

6

10

12

15

new

new

new

new

new

18

new

new

new

new

new

21

23

25

new

new

new

new

new

28

new

new

new

new

new

31

new
new
new
new
new

34

new
new
new
new
new

37

new
new
new
new
new

40

new
new
new
new
new

43

new

new

new

new

46

new

new

new

new

new

49

new

new

new

new

new

52

new

new

new

new

new

55

57

59

61

63

65

67

new

new

new

new

new

70

new

new

new

new

new

73

75

78

new

new

new

new

81

new

new

new

new

new

83

85

87

89

90

91

92

new

new

new

new

94

new

new

new

new

96

new

new

new

new

98

new

new

new

new

100

new

new

new

new

102

new

new

new

new

104

new

new

new

new

106

new

new

new

new

108

new

new

new

new

110

112

114

new

new

new

new

new

116

new

new

new

new

118

new

new

new

new

Pink Floyd - Brain Damage

new

♩ = 127,000252

2

7

12

17

21

25

30

34

38

42

V.S.

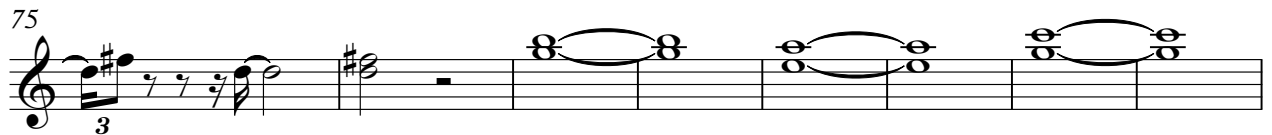
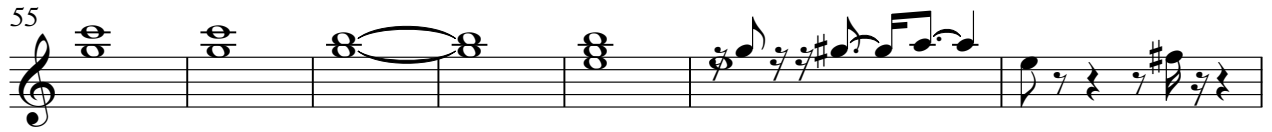
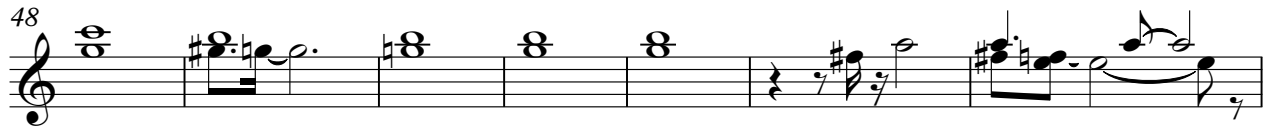

105

109

114

117

Pink Floyd - Brain Damage

new

♩ = 127,000252

2

11

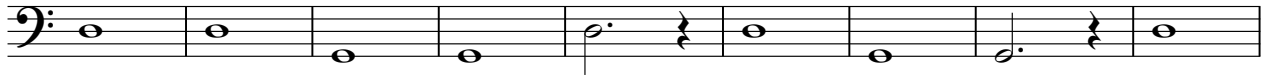

20

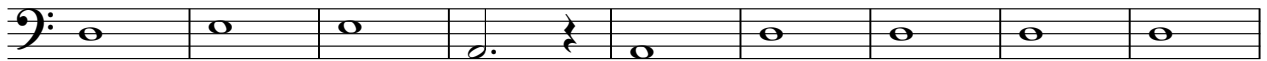

29

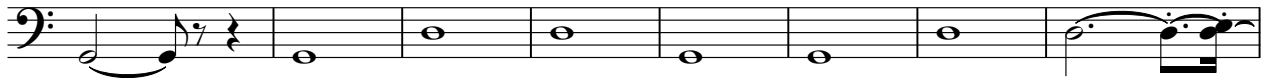

37

45

52

57

62

68

V.S.

76

82

86

90

95

103

109

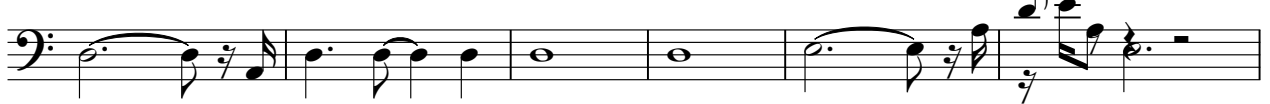

115

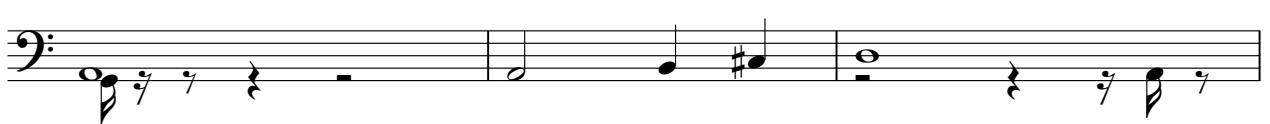

118

Pink Floyd - Brain Damage

new

♩ = 127,000252

9

13

16

19

23

27

31

35

38

43

V.S.

48

54

58

61

65

68

73

77

80

83

87

91

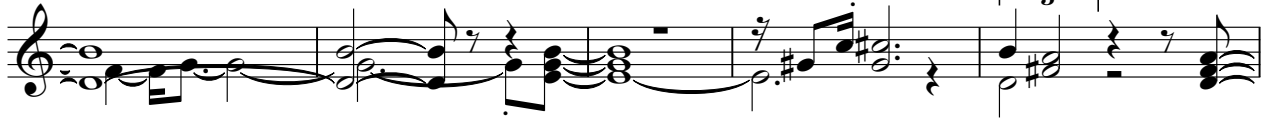

96

100

104

108

111

114

117

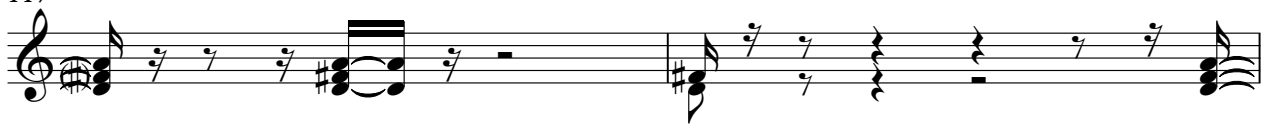

119

Pink Floyd - Brain Damage

new

♩ = 127,000252

10

14

19

24

29

35

40

46

52

56

3

61

65

70

75

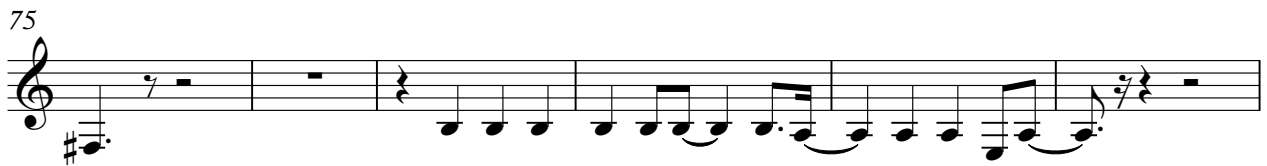

81

85

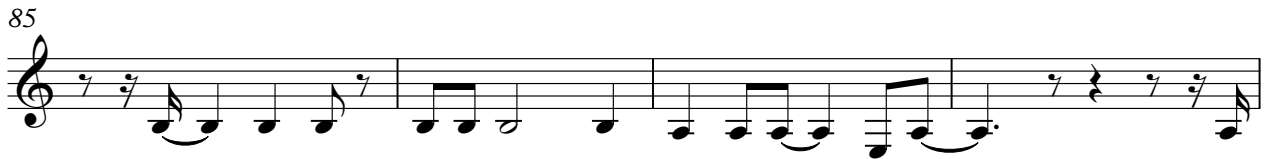

89

92

Pink Floyd - Brain Damage

new

♩ = 127,000252

3

8

14

19

24

29

34

39

4

47

51

55

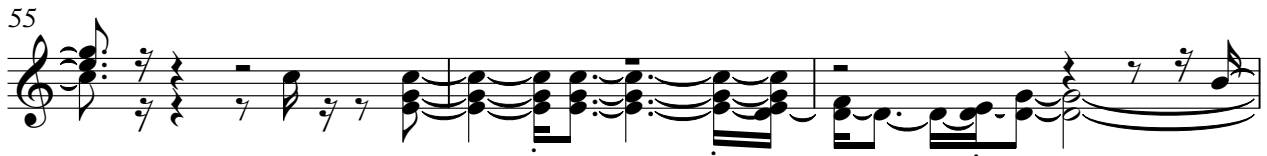

58

62

67

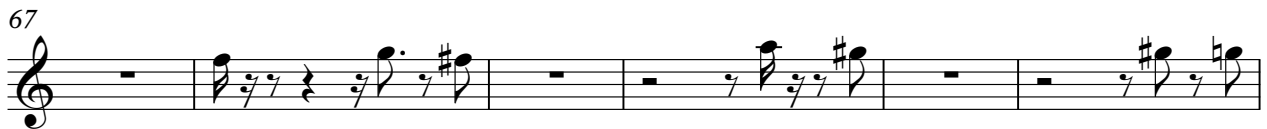

73

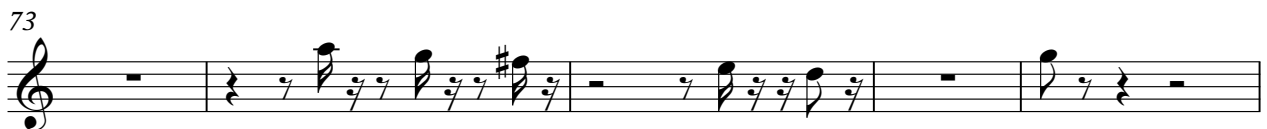

78

85

88

89 new 3

90

91

93

94

96

99

102

105

107

V.S.

110

113

116

118

