

# Queen - Killer

0.0"  
1.1,00  
Killer Queen

♩ = 165,999893

4

6 ♩ = 170,00092

8

17.2"  
9.1,00  
by Queen

9

11  $\text{♩} = 172,000107$

Drums

Lead Guitar 3

Bass

Piano

13

Drums

Bass

Piano

15  $\text{♩} = 176,000046$

Drums

Bass

Piano

17

Drums

Bass

Piano

19

Drums

Lead Guitar 3

Bass

Piano

=====

21

Drums

Lead Guitar 3

Bass

Piano

=====

26

27 ♩ = 177,000031

28

29

31 ♩ = 175,000076

33

35

Drums

Lead Guitar 3

Bass

Piano

36

Drums

Bass

Piano

37

Drums

Bass

Piano

38

Drums

Bass

Piano

39 ♩ = 177,000031

Drums

Bass

Piano

41

Drums

Bass

Piano

43

Drums

Lead Guitar 1

Lead Guitar 3

Bass

Piano

45

Drums

Lead Guitar 1

Lead Guitar 3

Bass

Piano

47

Drums

Lead Guitar 2

Lead Guitar 1

Guitar

Guitar

Guitar

Lead Guitar 3

Guitar

Bass

Piano

49  $\text{♩} = 163,999847 = \text{F7050000253}$  11

Drums

Lead Guitar 2

Lead Guitar 1

Guitar

Guitar

Guitar

Lead Guitar 3

Guitar

Bass

Piano

51  $\text{♩} = 173,999786$

Drums

Lead Guitar 1

Guitar

Guitar

Guitar

Piano

53

55

57

60

Drums

Lead Guitar 1

Guitar

Guitar

Bass

Piano

=====

62 ♩ = 177,000031

Drums

Guitar

Guitar

Lead Guitar 3

Guitar

Bass

Piano

=====

64

Drums

Lead Guitar 3

Bass

Piano

=====

66

♩ = 177,999817

Drums

Lead Guitar 2

Guitar

Lead Guitar 3

Bass

Piano

=====

68

69

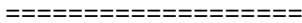

71

Drums

Guitar

Guitar

Guitar

Guitar

Bass

Piano

=====  
=====

72

Drums

Guitar

Guitar

Guitar

Guitar

Bass

Piano

=====  
=====

74

Drums

Lead Guitar 3

Bass

Piano

=====  
//

76 ♩ = 180,000183

Drums

Lead Guitar 3

Bass

Piano

=====  
//

78

Drums

Guitar

Guitar

Guitar

Guitar

Bass

Piano

=====

2'40.7"  
81.1,00  
Fade Out

80

Drums

Guitar

Guitar

Guitar

Lead Guitar 3

Guitar

Bass

Piano

=====  
Piano

82 19

Drums

Lead Guitar 2

Lead Guitar 1

Guitar

Guitar

Guitar

Lead Guitar 3

Guitar

Bass

Piano

84

86 21

Drums

Lead Guitar 2

Lead Guitar 1

Guitar

Guitar

Guitar

Lead Guitar 3

Guitar

Bass

Piano

88

Drums

Lead Guitar 2

Lead Guitar 1

Guitar

Guitar

Guitar

Lead Guitar 3

Guitar

Bass

Piano

# Queen - Killer

## Drums

♩ = 165,999893

♩ = 170,000092

3

8

12 ♩ = 172,000107

15 ♩ = 176,000046

18

22 ♩ = 177,999817

26 ♩ = 177,000031

28

30 ♩ = 175,000076

34

V.S.

Drums

38  $\text{♩} = 177,000031$

42

46

49  $\text{♩} = 163,99984700009210001733999786$

52

56  $\text{♩} = 175,000076$

60  $\text{♩} = 177,000031$

64

67  $\text{♩} = 177,999817$

69

Drums

72

76 ♩ = 180,000183

79

82

85

87

# Queen - Killer

## Lead Guitar 2

2

# Lead Guitar 1

85

88

# Queen - Killer

Guitar

2

Guitar

78

83

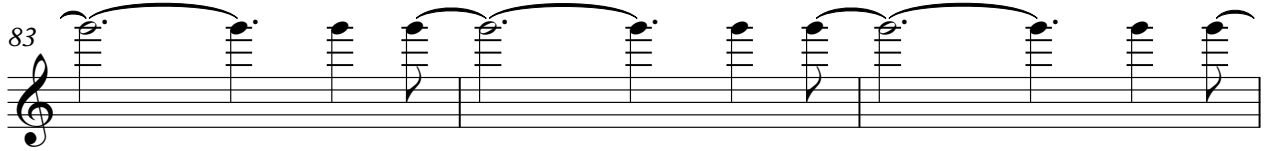

86

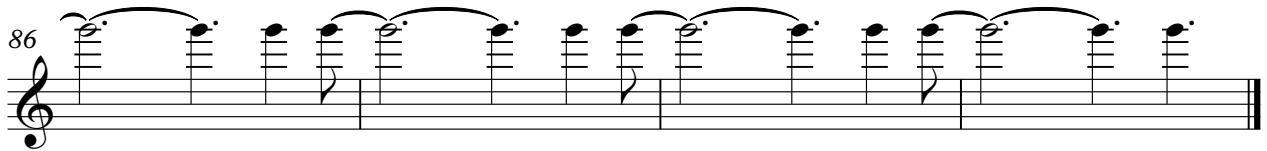

# Queen - Killer

Guitar

Measure 1:  $\text{♩} = 165,999893$  (5),  $\text{♩} = 170,000092$  (4),  $\text{♩} = 172,000107$  (3)

Measure 15:  $\text{♩} = 176,000046$  (8),  $\text{♩} = 177,999817$

Measure 26:  $\text{♩} = 177,000031$  (4),  $\text{♩} = 175,000076$  (3), (4)

Measure 39:  $\text{♩} = 177,000031$  (9),  $\text{♩} = 163,999817$ ,  $\text{♩} = 170,000092$ ,  $\text{♩} = 173,9997$

Measure 52:  $\text{♩} = 175,000076$  (5), (3),  $\text{♩} = 177,000031$

Measure 63:  $\text{♩} = 177,999817$  (4), (2)

Measure 72:  $\text{♩} = 180,000183$  (2), (2)

Measure 79:  $\text{♩} = 177,999817$

Measure 84:  $\text{♩} = 177,999817$

Measure 87:  $\text{♩} = 177,999817$

# Queen - Killer

Guitar

# Queen - Killer

## Lead Guitar 3

2

Lead Guitar 3

75

♩ = 180,000183

81

85

87

# Queen - Killer

Guitar

♩ = 165,999893    ♩ = 170,000092    ♩ = 172,000107

5    4    6    12    3

15 ♩ = 176,000046    ♩ = 177,999817

8

27 ♩ = 177,000031    ♩ = 175,000076    ♩ = 177,000031

4    3    6    12    4    9

48 ♩ = 163,999847    ♩ = 170,000092    ♩ = 173,999786

8

53

2

58 ♩ = 175,000076    ♩ = 177,000031

6    12    8    8    8

63 ♩ = 177,999817

4    2    6    12    8

72 ♩ = 180,000183

2    2

2

Guitar

78

83

86

# Queen - Killer

Bass

♩ = 165,999893      ♩ = 170,000092

5

8

11      ♩ = 172,000107

15      ♩ = 176,000046

18

22      ♩ = 177,999817

27      ♩ = 177,000031      ♩ = 175,000076

32

36

39      ♩ = 177,000031

V.S.

2

Bass

42

46

♩ = 163,9103400093

51 ♩ = 173,999786

56

♩ = 175,000076

60

♩ = 177,000031

64

♩ = 177,999817

68

72

76 ♩ = 180,000183

80

Bass

83

86

88

Piano

Queen - Killer

V.S.

27 ♩ = 177,000031

29

31 ♩ = 175,000076

39 ♩ = 177,000031

48 ♩ = 163,9987100092,00

51 ♩ = 173,999786

53

55

57 ♩ = 175,000076

60 ♩ = 177,000031

63

65

67 ♩ = 177,999817

70

72

V.S.

75

77

79

81

84

87

Queen - Killer

=====

♩ = 165,999893

4

♩ = 170,000092

6

3

8

♩ = 172,000107

10

13

♩ = 176,000046

15

17

19

21

♩ = 177,999817

3

2

26  $\text{♩} = 177,000031$

28

30  $\text{♩} = 175,000076$

32

34

36

37

38  $\text{♩} = 177,000031$

40

42

4

80

9
