

R E M - At My Most Beautiful

♩ = 96,000000

♩ = 96,000000

5

8

11

15

25

Bassoon

Assorted Percussion

Kick and Snare Drum

Piano Right Hand

Piano Left Hand

Vocal Melody

Bass Guitar

30

Bassoon

Assorted Percussion

Piano Right Hand

Piano Left Hand

Vocal Melody

Bass Guitar

49

Bassoon

Assorted Percussion

Piano Right Hand

Piano Left Hand

Vocal Melody

Bass Guitar

54

Bassoon

Assorted Percussion

Piano Right Hand

Piano Left Hand

Vocal Melody

Bass Guitar

68

Assorted Percussion

R E M - At My Most Beautiful

♩ = 96,000000

5

11

15

21

25

29

33

37

41

V.S.

2

Assorted Percussion

47

51

55

59

63

67

73

77

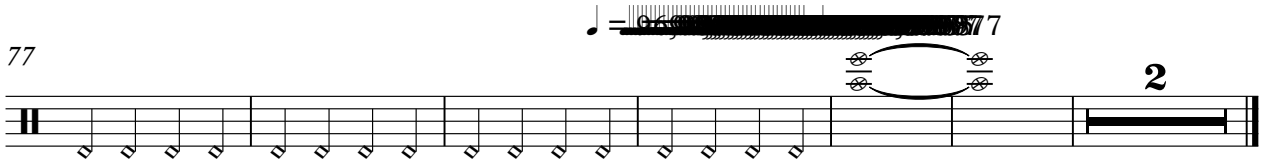

Kick and Snare Drum

R E M - At My Most Beautiful

♩ = 96,000000

3

9

2

16

22

2

14

42

48

18

70

76

4

Chime Bells

R E M - At My Most Beautiful

♩ = 96,000000

4

10

4

19

20 6

47

20 6 4

77

♩ = 96,000000

4

Piano Right Hand

R E M - At My Most Beautiful

♩ = 96,000000

6

11

16

21

26

V.S.

31

36

41

47

52

57

62

67

73

79

Piano Left Hand

R E M - At My Most Beautiful

♩ = 96,000000

47

53

59

64

74

Vocal Melody

R E M - At My Most Beautiful

♩ = 96,000000

14

19

25

29

34

3

42

48

54

59

3

2

Vocal Melody

67

72

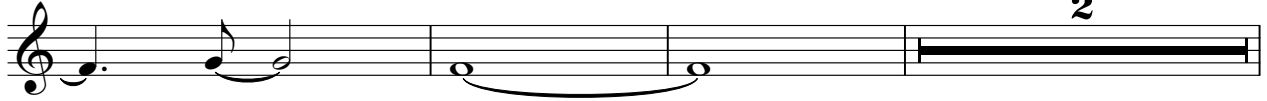

77

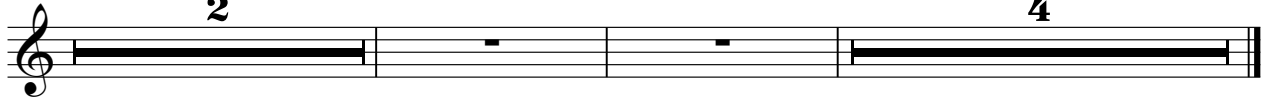

Bass Guitar

R E M - At My Most Beautiful

♩ = 96,000000

3

9

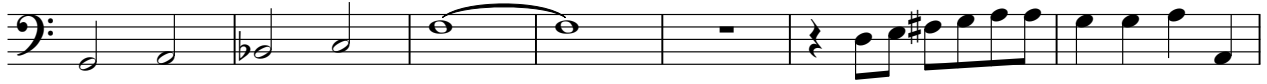

16

22

28

34

40

46

52

58

V.S.

2

Bass Guitar

64

70

78

Organ

R E M - At My Most Beautiful

♩ = 96,000000

4

10

4

19

20

43

20

68

4

77

81 ♩ = 56,999977

Backing Vocals Pre-Chorus R E M - At My Most Beautiful

♩ = 96,000000

36

39

5 16

63

68

5 4 2 4

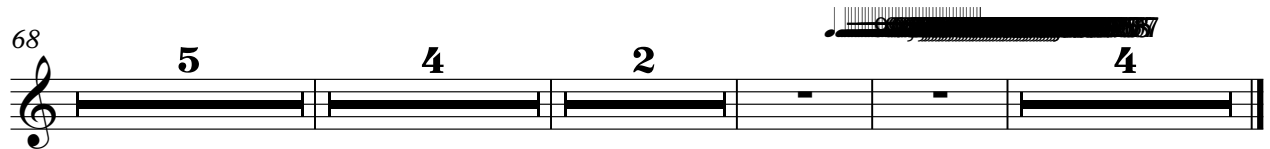

Backing Vocals Chorus

R E M - At My Most Beautiful

♩ = 96,000000

40

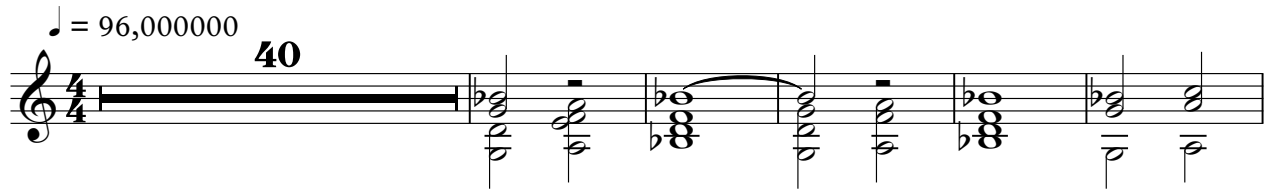

46

19

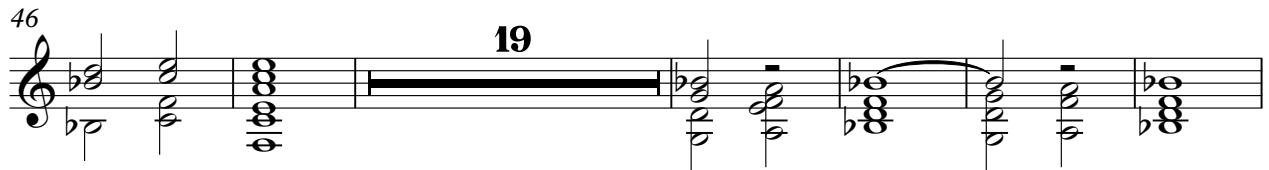

71

4 2 4

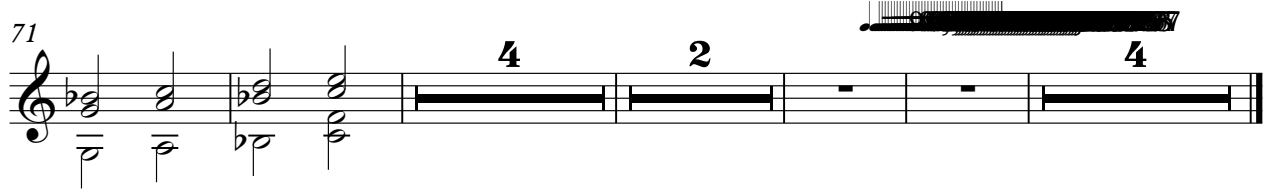

Cello

R E M - At My Most Beautiful

♩ = 96,000000

4

6

8

10

4

16

18

20

21

19

41

43

45

47

67

69

71

75

78

♩ = 96,000000

80

