

# R E M - Radio Song

0.0"  
1.1,00  
Intro

♩ = 120,000000

Guitar 1

Bass

Keyboard

Melody

♩ = 120,000000

The

Guitar 1

Bass

Keyboard

Melody

world is collaps ing around our ears.

Guitar 1

Bass

Keyboard

Melody

turned up the ra di o, but I can't hear it.

12

Drums

Guitar 1

Guitar 2- Muted

Guitar 3

Guitar 4

Bass

Keyboard

Melody

When I got to the house and I

14

called you out, I could tell that you had been cry ing,

16

Drums

Guitar 2- Muted

Guitar 3

Guitar 4

Bass

Keyboard

Melody

cry ing. It's that same sing song on the

18

ra di o. It makes me sad.

20

Drums

Guitar 2- Muted

Guitar 2

Guitar 4

Bass

Keyboard

Melody

I meant to turn it off,

22

Drums

Guitar 2

Bass

Keyboard

Melody

to say good bye,

23

Drums

Guitar 2

Bass

Keyboard

Melody

to leave in qui

24

Drums

Guitar 2- Muted

Guitar 2

Guitar 3

Guitar 4

Bass

Keyboard

Melody

et, that ra di o song.

26

Drums

Guitar 2- Muted

Guitar 3

Guitar 4

Bass

Keyboard

Melody

Hey, hey, hey.

56.0"  
29.1,00  
Chorus 1

28

Drums

Guitar 1

Guitar 2- Muted

Guitar 2

Guitar 3

Guitar 4

Bass

Keyboard

Melody

6

3

I've ev e ry thing to show.

30

Drums

Guitar 1

Guitar 2

Bass

Keyboard

Melody

Strings

I've every thing tħide. Lookin to

33

Drums

Guitar 1

Guitar 2

Bass

Keyboard

Melody

Strings

myeyes. Listen.

36

Drums

Guitar 2- Muted

Guitar 2

Guitar 3

Guitar 4

Bass

Keyboard

Melody

Strings

When I got to the show,

38

Drums

Guitar 2- Muted

Guitar 3

Guitar 4

Bass

Keyboard

Melody

yo ho ho, I could tell that you had been cry ing,

40

Drums

Guitar 2- Muted

Guitar 3

Guitar 4

Bass

Keyboard

Melody

cry ing. It's that same sing song, and the

42

Drums

Guitar 2- Muted

Guitar 3

Bass

Keyboard

Melody

D. J. sucks. It makes me sad.

44

Drums

Guitar 2- Muted

Guitar 2

Guitar 3

Bass

Keyboard

Melody

I tried to turn it off,

46

Drums

Guitar 2

Bass

Keyboard

Melody

to say good

47

Drums

Guitar 2

Bass

Keyboard

Melody

bye my love,

48

Drums

Guitar 2- Muted

Guitar 2

Guitar 3

Guitar 4

Bass

Keyboard

Melody

that radio song.

50

Drums

Guitar 2- Muted

Guitar 3

Guitar 4

Bass

Keyboard

Melody

Hey, hey, hey.

1'44.0"  
53.1,04  
Chorus 2

52

Drums

Guitar 1

Guitar 2- Muted

Guitar 2

Guitar 3

Guitar 4

Bass

Keyboard

Melody

6

3

The world is collaps

54

Drums

Guitar 1

Guitar 2

Bass

Keyboard

Melody

Strings

ing a round our ears.

56

Drums

Guitar 1

Guitar 2

Bass

Keyboard

Melody

Strings

turned up the ra di o, but I can't hear it.

59

Drums

Guitar 2

Bass

Keyboard

Melody

Strings

Yeah.

2'00.0"  
 61.1.00  
 Verse 3

61

Drums

Guitar 2- Muted

Guitar 3

Guitar 4

Bass

Keyboard

63

Drums

Guitar 2- Muted

Guitar 3

Guitar 4

Bass

Keyboard

65

Drums

Guitar 2- Muted

Guitar 3

Guitar 4

Bass

Keyboard

67

Drums

Guitar 2- Muted

Guitar 3

Guitar 4

Bass

Keyboard

Melody

I

69

Drums

Guitar 2

Bass

Keyboard

Melody

tried to sing a long.

70

Drums

Guitar 2

Bass

Keyboard

Melody

But

71

Drums

Guitar 2

Bass

Keyboard

Melody

damn that radio song.

72

Hey, hey, hey.

74

Drums

Guitar 2- Muted

Guitar 3

Guitar 4

Bass

Keyboard

Melody

Hey, hey, hey.

2'32.0"  
77.1.02  
Chorus 3

76

Drums

Guitar 1

Guitar 2- Muted

Guitar 2

Guitar 3

Guitar 4

Bass

Keyboard

Melody

6

3

I've ev e ry thing to show.

78

Drums

Guitar 1

Guitar 2

Bass

Keyboard

Melody

Strings

I've every thing tñide. Lookin to

81

Drums

Guitar 1

Guitar 2

Bass

Keyboard

Melody

Strings

myeyes. Listen to the ra di o.

84

Drums

Guitar 1

Guitar 2

Bass

Keyboard

Melody

Strings

I turned up the radio, but

86

Drums

Guitar 1

Guitar 2

Bass

Keyboard

Melody

Strings

I can't hear it, no I can't hear it.

89

Drums

Guitar 2

Bass

Keyboard

Melody

Strings

Hey, he

3'02.0"  
92.1,00  
Outro

92

Drums

Guitar 2- Muted

Guitar 3

Guitar 4

Bass

Keyboard

Melody

y.

94

Drums

Guitar 2- Muted

Guitar 3

Guitar 4

Bass

Keyboard

96

Drums

Guitar 2- Muted

Guitar 3

Guitar 4

Bass

Keyboard

98

Drums

Guitar 2- Muted

Guitar 3

Guitar 4

Bass

Keyboard

100

Drums

Guitar 2- Muted

Guitar 3

Guitar 4

Bass

Keyboard

102

Drums

Guitar 2- Muted

Guitar 3

Guitar 4

Bass

Keyboard

104

Drums

Guitar 2- Muted

Guitar 3

Guitar 4

Bass

Keyboard

106

Drums

Guitar 1

Guitar 2- Muted

Guitar 2

Guitar 3

Guitar 4

Bass

Keyboard

Melody

Strings

# R E M - Radio Song

## Drums

♩ = 120,000000

**11**

15

18

21

24

27

30

34

38

41

V.S.

Drums

44

47

50

6

53

57

61

64

67

70

73

76

6

79

83

87

92

95

98

101

104

106

# R E M - Radio Song

## Guitar 1

$\text{♩} = 120,000000$

5

9

13 **16**

32 **18**

53

57 **18**

2

Guitar 1

77

81

85

88

19

# R E M - Radio Song

## Guitar 2- Muted

$\text{♩} = 120,000000$

12

15

18

21

27

37

40

43

49

51

R E M - Radio Song

Guitar 2

$\text{♩} = 120,000000$

20

22

24

30

33

36

46

48

53

56

59

69

71

73

80

83

86

89

Guitar 3

R E M - Radio Song

$\text{♩} = 120,000000$

12

15

18

27

37

40

43

49

51

2

Guitar 3

61

64

67

73

76

94

97

100

103

106

4

15

# R E M - Radio Song

## Guitar 4

♩ = 120,000000

12

17

25

37

49

61

66

74

4

8

8

8

4

15

92

97

102

105

# R E M - Radio Song

Bass

♩ = 120,000000

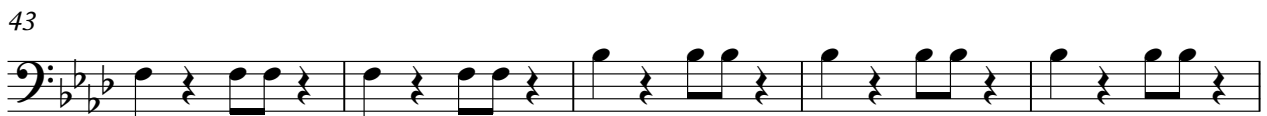
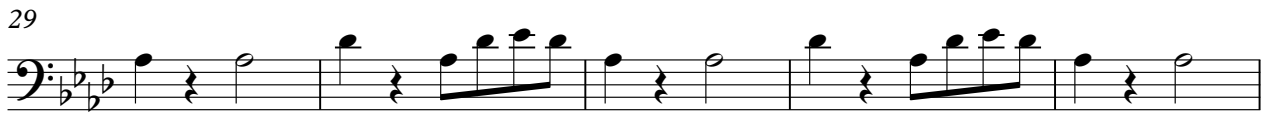
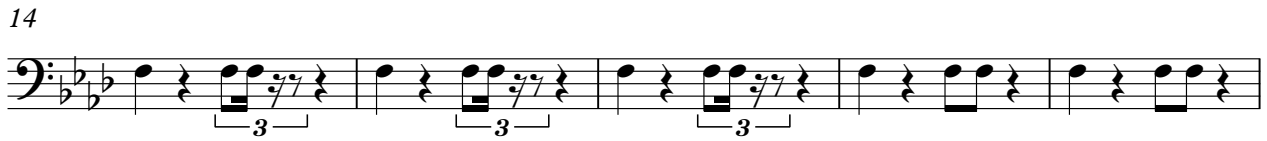

V.S.

53

58

62

67

72

77

82

87

92

97

102

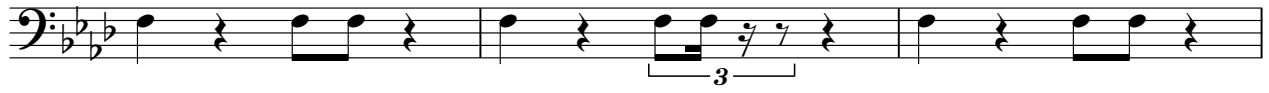

105

# R E M - Radio Song

Keyboard

$\text{♩} = 120,000000$

V.S.

2

Keyboard

24

26

29

36

39

42

Keyboard

45

47

49

52

58

62

Keyboard

65

68

70

72

74

77

86

92

95

98

101

104

6

Keyboard

106

# R E M - Radio Song

## Melody

$\text{♩} = 120,000000$   
3

The world is colaps ing round ourears.

8  
turned up the ra di o, but I can't hear it. When I

13  
got to the house and I called you out, I could tell that you had been cry ing,

16  
crying. It's that same song on the radi o. It makes me sad.

20  
I meant to turn it off, to say good bye, to leave in qui

24  
et, that ra di o song. Hey, hey, hey. I've

29  
ev e ry thing to show. I've ev ery thing to hide.

32  
Look in to my eyes. Lis ten.

## Melody

36

When I got to the show, yo ho ho, I could

39

tell that you had been crying, crying. It has a same song, and the D.J. sucks. It

43

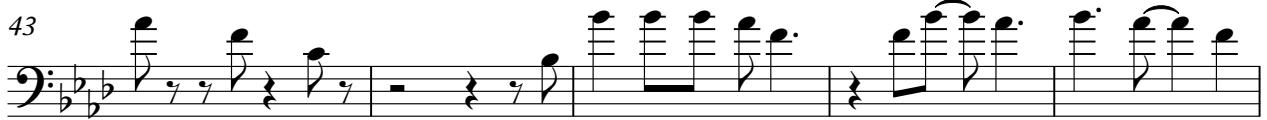

makes me sad. I tried to turn it off, to say good bye my love,

48

that radio song. Hey hey hey. The

53

world is collapsing around our ears. <sup>3</sup> turned up the ra

57

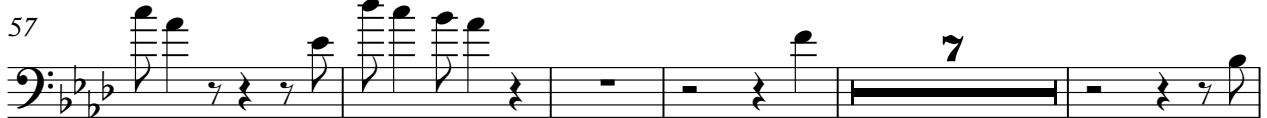

dio, but I can't hear it. Yeah. I

69

tried to sing along. But damn that radio song. Hey hey hey.

74

Hey hey hey. I've everything to show. I've

79

everything to hide. Lookn to my eyes. Listen to the radio.

84

I turned up the radio, but I can't hear it, no

88

I can't hear it.

Hey, he y.

Strings

R E M - Radio Song

♩ = 120,000000

29

35

57

79

87