

# R S - Morgane De Toi (Amoureux De Toi)

♩ = 103,000046

♩ = 103,000046

9

Batterie

Guitare 1

Guitare 5

Écho 1

Écho 2

Guitare 2

Mélocie

12

Batterie

Guitare 1

Guitare 2

Mélocie

15

Batterie

Guitare 1

Guitare 2

Mélocie

18

Batterie

Guitare 1

Guitare 2

Mélocie

21

Batterie

Guitare 1

Guitare 2

Mélocie

23

Batterie

Guitare 1

Guitare 2

Mélocie

26

Batterie

Guitare 1

Guitare 2

Mélocie

29

Batterie

Guitare 1

Guitare 2

Basse

Mélie

32

Batterie

Guitare 1

Guitare 2

Basse

Mélie

35

Batterie

Guitare 1

Guitare 2

Basse

Mélie

3

38

Batterie

Guitare 1

Guitare 2

Basse

41

Batterie

Guitare 1

Guitare 2

Basse

Choeurs

Clavier 2

Méloдие

44

47

50

Batterie

Guitare 1

Guitare 2

Basse

Mélie

53

Batterie

Guitare 1

Guitare 2

Basse

Mélie

Clavier 1

56

Batterie

Guitare 1

Guitare 2

Basse

Mélie

Clavier 1

59

Batterie

Guitare 1

Guitare 2

Basse

Mélie

Clavier 1

61

Batterie

Guitare 1

Guitare 2

Basse

Mélocdie

Clavier 1

63

Batterie

Guitare 1

Guitare 2

Basse

Clavier 1

65 11

Batterie

Guitare 1

Guitare 2

Basse

Mélocie

Clavier 1

67

Batterie

Guitare 1

Guitare 2

Basse

Mélocie

Clavier 1

3

69

Batterie

Guitare 1

Guitare 2

Basse

Mélie

Clavier 1

72

Batterie

Guitare 1

Guitare 2

Basse

Mélie

Clavier 1

75

Batterie

Guitare 1

Guitare 2

Basse

Mélodie

Clavier 1

77

Batterie

Guitare 1

Guitare 2

Basse

Mélodie

Clavier 1

79

Batterie

Guitare 1

Guitare 2

Basse

Mélie

Clavier 1

81

Batterie

Guitare 1

Guitare 2

Guitare 3

Guitare 4

Basse

Mélie

Clavier 1

84

Batterie

Guitare 1

Guitare 2

Guitare 3

Guitare 4

Basse

Choeurs

Clavier 2

Mélodie

Clavier 1

86

Batterie

Guitare 1

Guitare 2

Guitare 4

Basse

Choeurs

Clavier 2

Mélodie

Clavier 1

Batterie

Guitare 1

Guitare 2

Guitare 4

Basse

Choeurs

Clavier 2

Méloдие

Clavier 1

90

Batterie

Guitare 1

Guitare 2

Guitare 4

Basse

Choeurs

Clavier 2

Mélocdie

Clavier 1

92

Batterie

Guitare 1

Guitare 2

Guitare 4

Basse

Clavier 2

Mélocdie

Clavier 1

95

97

100

Batterie

Guitare 1

Guitare 2

Guitare 3

Basse

Mélocie

Clavier 1

103

Batterie

Guitare 1

Guitare 2

Guitare 3

Basse

Mélocie

Clavier 1

105

Batterie

Guitare 1

Guitare 2

Guitare 3

Basse

Mélocie

Clavier 1

107

Batterie

Guitare 1

Guitare 2

Basse

Clavier 1

109

Batterie

Guitare 1

Guitare 2

Guitare 3

Basse

Mélocdie

Clavier 1

111

Batterie

Guitare 1

Guitare 2

Guitare 3

Basse

Mélocdie

Clavier 1

113

Batterie

Guitare 1

Guitare 2

Guitare 3

Basse

Mélocdie

Clavier 1

116

Batterie

Guitare 1

Guitare 2

Guitare 3

Guitare 4

Basse

Mélocdie

Clavier 1

119

Batterie

Guitare 1

Guitare 2

Guitare 4

Basse

Mélo die

Clavier 1

121

Batterie

Guitare 1

Guitare 2

Guitare 4

Basse

Mélo die

Clavier 1

123

Batterie

Guitare 1

Guitare 2

Guitare 4

Basse

Mélocdie

Clavier 1

125

Batterie

Guitare 1

Guitare 2

Guitare 3

Guitare 4

Basse

Mélocdie

Clavier 1

128  $\text{♩} = 105,000107$

Batterie

Guitare 1

Guitare 2

Guitare 3

Guitare 4

Basse

Choeurs

Clavier 2

Mélodie  $\text{♩} = 105,000107$

Clavier 1

131

133

Batterie

Guitare 1

Guitare 2

Guitare 4

Basse

Choeurs

Clavier 2

Mélodie

Clavier 1

135

This musical score is arranged for a multi-instrument ensemble. The instruments and their parts are as follows:

- Choeurs:** Shows a vocal line that is mostly silent, with a few notes at the beginning and end of the phrase.
- Clavier 2:** Plays a sustained chord in the left hand and a few notes in the right hand.
- Clavier 1:** Plays a complex accompaniment with chords and moving lines in both hands.

137

Batterie

Guitare 1

Guitare 2

Guitare 4

Basse

Choeurs

Clavier 2

Mélodie

Clavier 1

139

141

Batterie

Guitare 1

Guitare 2

Guitare 4

Basse

Choeurs

Clavier 2

Mélodie

Clavier 1

143

This musical score is arranged for a multi-instrument ensemble. The instruments and their parts are as follows:

- Guitare 1, 2, 4:** Each guitar part consists of a melodic line with various articulations, including accents and slurs.
- Choeurs:** Shows a vocal line with rests, indicating that the vocalists are silent for this section.
- Clavier 2:** Plays a sustained chord in the left hand.
- Clavier 1:** Plays a complex accompaniment with chords and moving lines.

145

Batterie

Guitare 1

Guitare 2

Guitare 4

Basse

Choeurs

Clavier 2

Mélodie

Clavier 1

147

149

Batterie

Guitare 1

Guitare 2

Guitare 4

Basse

Choeurs

Clavier 2

Mélodie

Clavier 1

151

Batterie

Guitare 1

Guitare 2

Guitare 4

Basse

Choeurs

Clavier 2

Mélocdie

Clavier 1

153

Batterie

Guitare 1

Guitare 2

Guitare 4

Basse

Clavier 2

Mélocdie

Clavier 1

♩ = 98,000145

♩ = 98,000145

3

3

%+

%+

156  $\text{♩} = 91,000092 = 73,000069$

158  $\text{♩} = 63,000065$

# R S - Morgane De Toi (Amoureux De Toi)

Batterie

♩ = 103,000046

8

15

22

29

35

41

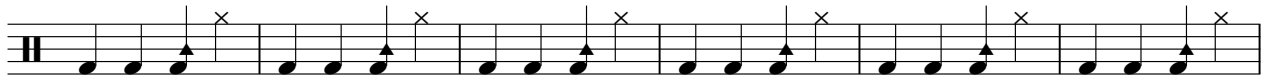

47

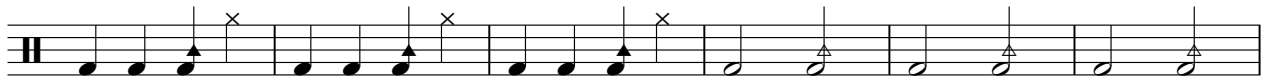

53

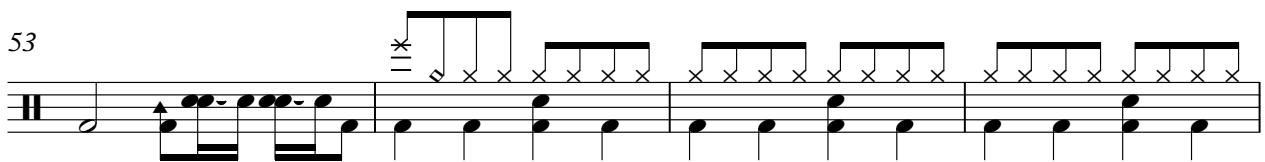

57

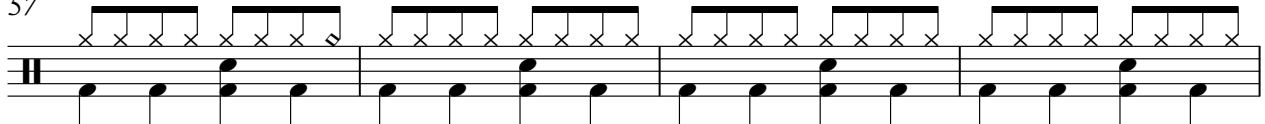

V.S.

Batterie

61

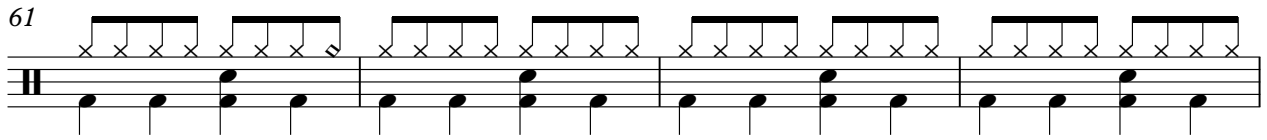

65

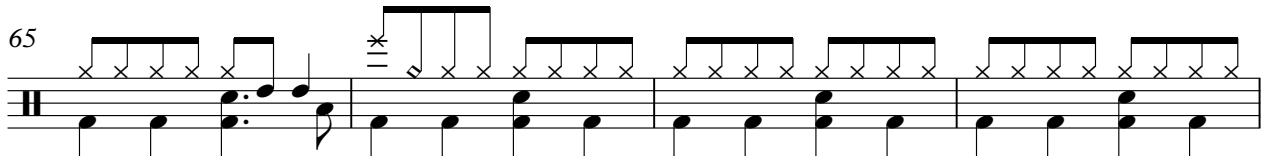

69

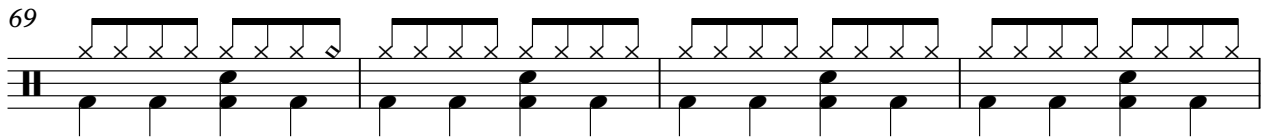

73

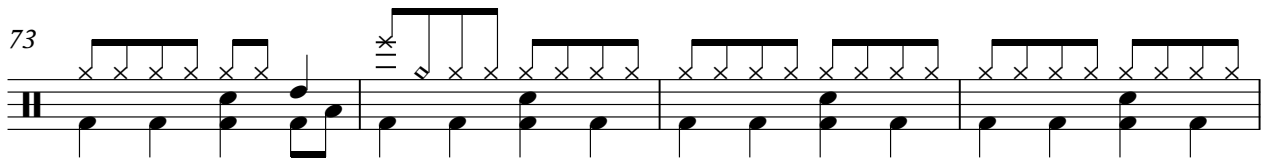

77

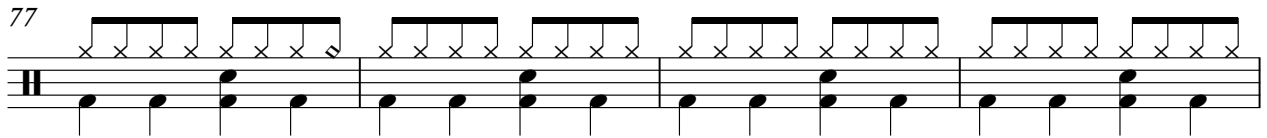

81

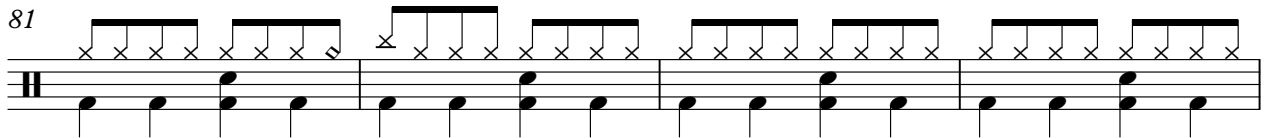

85

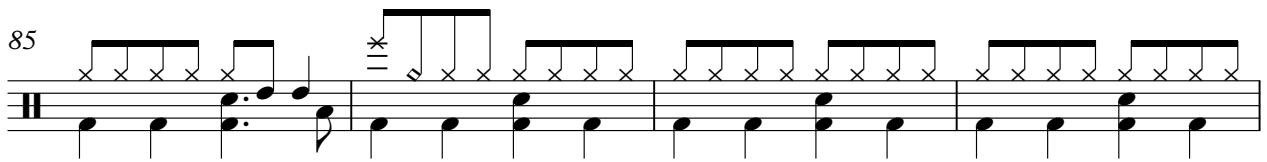

89

93

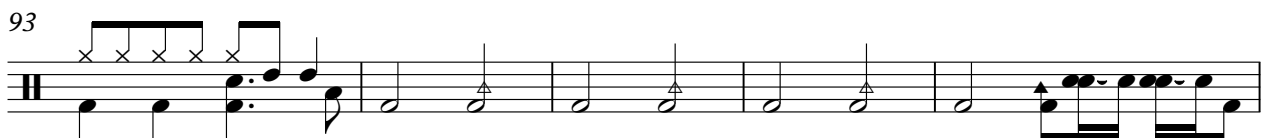

♩ = 104,000015

98

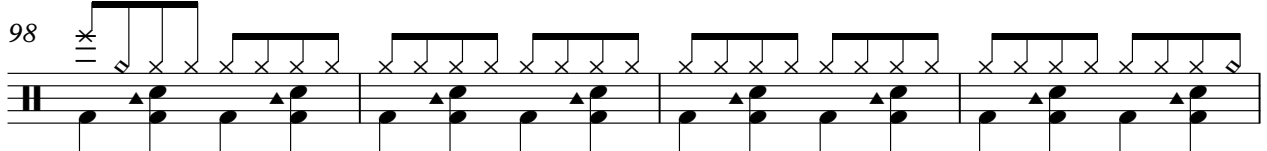

Batterie

102

106

110

114

118

122

126

♩ = 105,000107

130

134

138

V.S.

Batterie

142

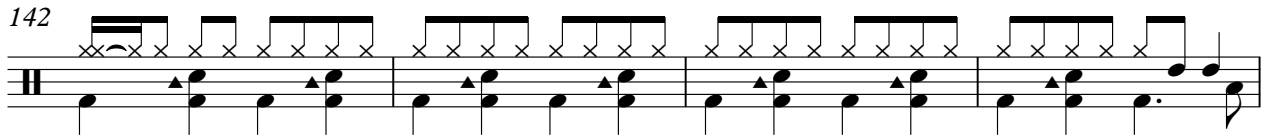

146

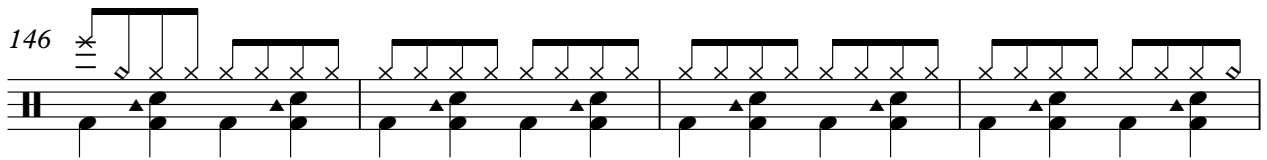

150

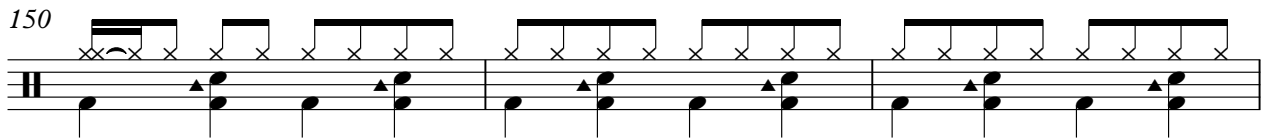

153

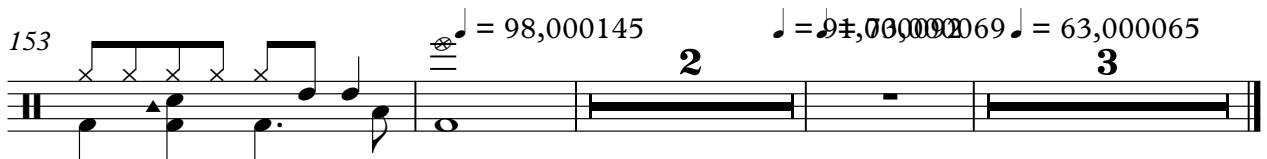

# R S - Morgane De Toi (Amoureux De Toi)

## Guitare 1

♩ = 103,000046

V.S.

Measures 26-50:

- 26: Starts with a series of sixteenth notes, followed by a rest.
- 29: Features a dense texture of sixteenth notes.
- 32: Contains a whole rest.
- 34: Continues with sixteenth notes and rests.
- 37: Shows a mix of sixteenth and eighth notes.
- 39: Includes a whole rest.
- 41: Features a complex rhythmic pattern with many sixteenth notes.
- 44: Continues with sixteenth notes.
- 47: Shows a mix of sixteenth and eighth notes.
- 50: Ends with a triplet of eighth notes.

53

55

57

59

61

63

65

67

69

72

V.S.

101

103

105

107

109

111

113

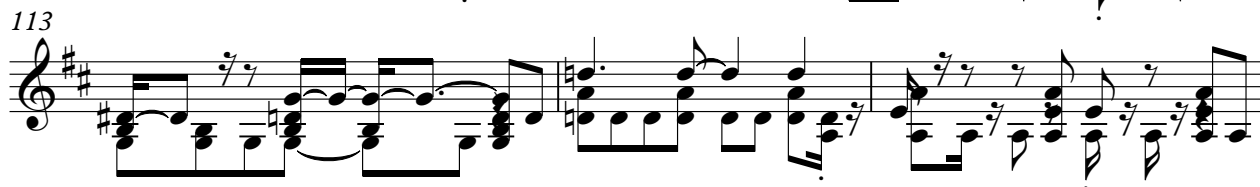

116

118

121

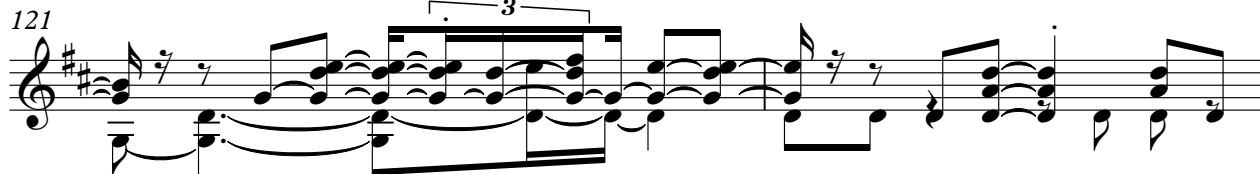

V.S.

123

125

$\text{♩} = 105,000107$

128

131

134

137

140

143

146

149

Écho 2

R S - Morgane De Toi (Amoureux De Toi)

♩ = 103,000046  
3

8

12

♩ = 104,000015      ♩ = 105,000107

86      32      24

154

♩ = 98,000145      ♩ = 91,00000200069      ♩ = 63,000065

3

%+

159

# R S - Morgane De Toi (Amoureux De Toi)

## Guitare 2

$\% = 103,000046$

V.S.

Measures 26, 29, 32, 34, 37, 39, 41, 44, 47, 50.

53

55

57

59

61

63

65

67

69

72

V.S.

101

103

105

107

109

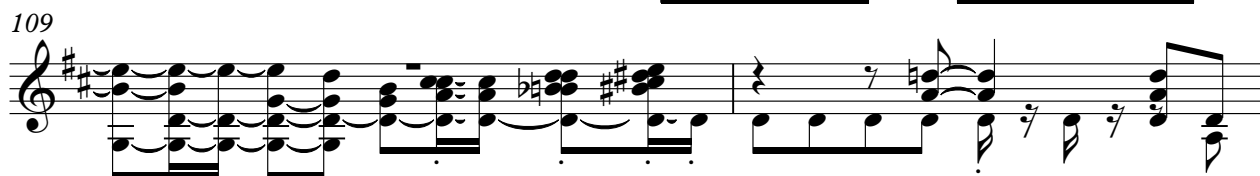

111

113

116

118

121

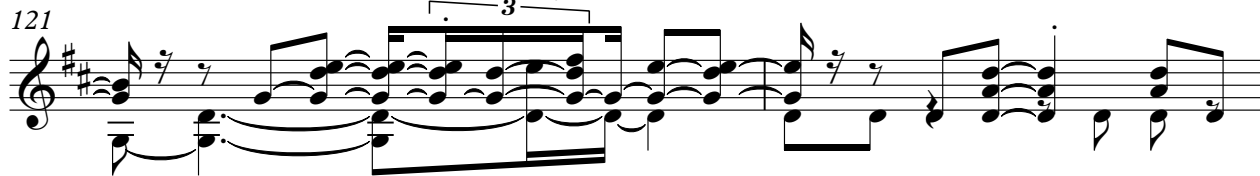

V.S.

123

125

128

131

134

137

140

143

146

149

♩ = 105,000107

♩ = 103,000046

81

85

♩ = 104,000015

11

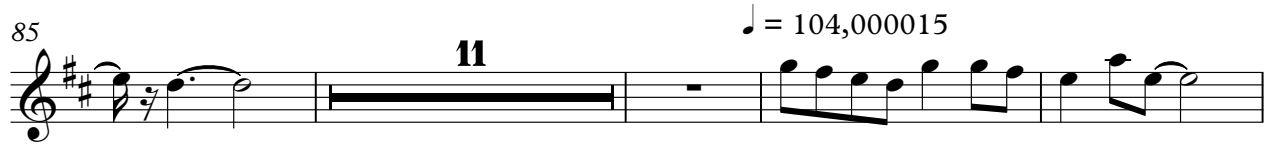

100

104

2

110

115

7

126

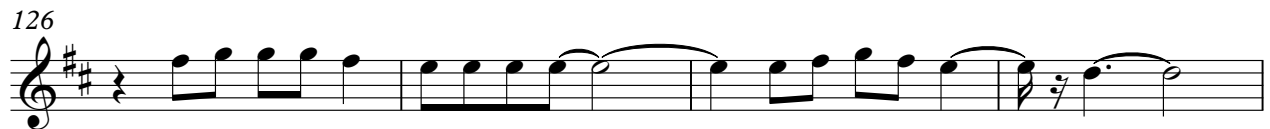

130

♩ = 105,000107

24

♩ = 98,000145

3

♩ = 91,00000069

3

♩ = 63,000065

3

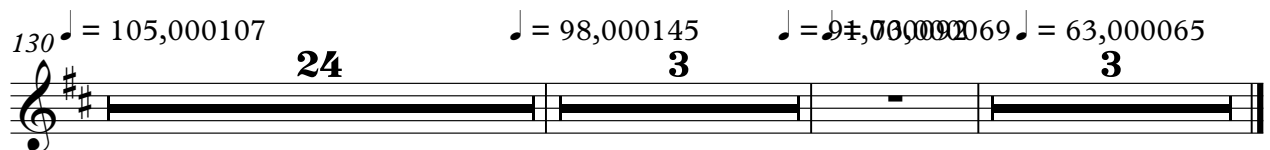

Guitare 4

R S - Morgane De Toi (Amoureux De Toi)

♩ = 103,000046

81

86

89

91

93

♩ = 104,000015

4 19 %-

118

122

125

2

Guitare 4

130  $\text{♩} = 105,000107$

133

135

137

140

143

145

148

151

153  $\text{♩} = 98,000145$   $\text{♩} = 91,00000069$   $\text{♩} = 63,000065$

Harmoniques

R S - Morgane De Toi (Amoureux De Toi)

♩ = 103,000046                      ♩ = 104,000015

**97**    **32**

130 ♩ = 105,000107                      ♩ = 98,000145                      ♩ = 73,000069                      ♩ = 91,000092                      ♩ = 63,000065

**24**                      **3**    **8**

Basse

R S - Morgane De Toi (Amoureux De Toi)

♩ = 103,000046

29

34

40

46

53

58

63

68

73

78

V.S.

# R S - Morgane De Toi (Amoureux De Toi)

Choeurs

♩ = 103,000046

40

46

37

89

♩ = 104,000015

6

31

129

♩ = 105,000107

137

145

151

♩ = 98,000145    ♩ = 91,000092    ♩ = 63,000065

2

3

3

Clavier 2

R S - Morgane De Toi (Amoureux De Toi)

♩ = 103,000046  
%-

41

48

35

85

3

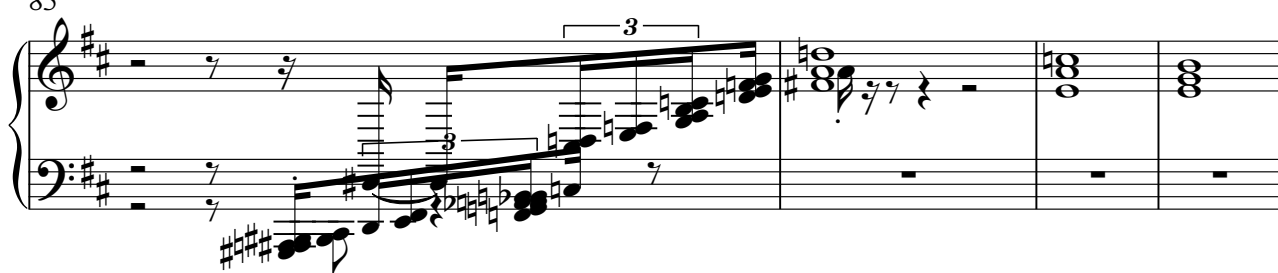

89

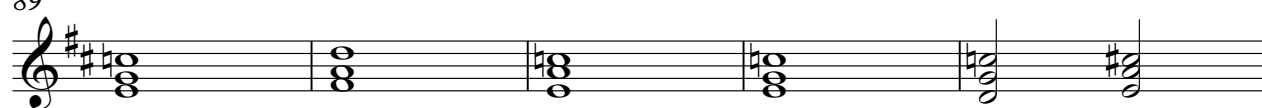

94

♩ = 104,000015

4

32

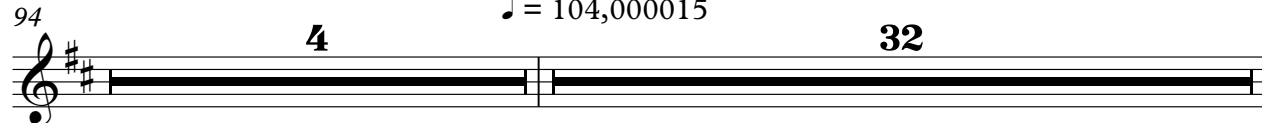

2

Clavier 2

130 ♩ = 105,000107

139

148

153

Mélodie

R S - Morgane De Toi (Amoureux De Toi)

♩ = 103,000046

9

13

17

23

27

31

35

42

47

3

3

3

54

58

62

68

72

76

80

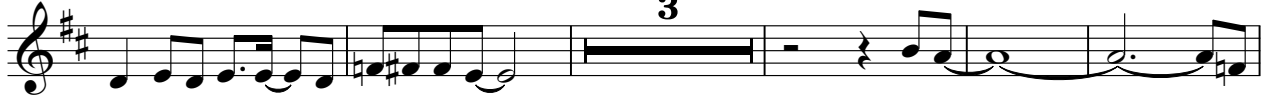

88

93

100

104

3

110

114

118

122

126

$\text{♩} = 105,000107$

2

133

139

145

151

V.S.

4

Mélodie

154 ♪ = 98,000145      ♪ = 91,00000069      ♪ = 63,000065

R S - Morgane De Toi (Amoureux De Toi)

Clavier 1

♩ = 103,000046  
%-

52

57

63

67

72

77

82

87

91

95

♩ = 104,000015

99

105

109

114

119

124

129

$\text{♩} = 105,000107$

134

139

143

148

152

