

R Vecchioni - Samarcanda

♩ = 87,000656

DRUMS

STEEL GTR

FINGERDBAS

VIOLA

TREMOLOSTR

♩ = 87,000656

3

DRUMS

STEEL GTR

FINGERDBAS

VIOLA

TREMOLOSTR

5

DRUMS

STEEL GTR

FINGERDBAS

VIOLA

TREMOLOSTR

7

DRUMS

STEEL GTR

FINGERDBAS

9

DRUMS

STEEL GTR

FINGERDBAS

VIOLA

11

DRUMS

STEEL GTR

FINGERDBAS

VIOLA

13

DRUMS

STEEL GTR

FINGERDBAS

VIOLA

TREMOLOSTR

15

DRUMS

STEEL GTR

FINGERDBAS

VIOLA

TREMOLOSTR

17

DRUMS

STEEL GTR

FINGERDBAS

19

DRUMS

STEEL GTR

FINGERDBAS

VIOLA

21

DRUMS

STEEL GTR

FINGERDBAS

VIOLA

23

DRUMS

STEEL GTR

FINGERDBAS

VIOLA

25

DRUMS

STEEL GTR

FINGERDBAS

VIOLA

26

DRUMS

STEEL GTR

FINGERDBAS

VIOLA

28

DRUMS

STEEL GTR

FINGERDBAS

VIOLA

29

DRUMS

STEEL GTR

FINGERDBAS

VIOLA

31

DRUMS

STEEL GTR

FINGERDBAS

VIOLA

TREMOLOSTR

33

DRUMS

STEEL GTR

FINGERDBAS

VIOLA

TREMOLOSTR

35

DRUMS

STEEL GTR

FINGERDBAS

VIOLA

TREMOLOSTR

37

DRUMS

STEEL GTR

FINGERDBAS

39

DRUMS

STEEL GTR

FINGERDBAS

VIOLA

41

DRUMS

STEEL GTR

FINGERDBAS

VIOLA

43

DRUMS

STEEL GTR

FINGERDBAS

VIOLA

45

DRUMS

STEEL GTR

FINGERDBAS

VIOLA

TREMOLOSTR

47

DRUMS

STEEL GTR

FINGERDBAS

49

DRUMS

STEEL GTR

FINGERDBAS

VIOLA

51

DRUMS

STEEL GTR

FINGERDBAS

VIOLA

53

DRUMS

STEEL GTR

FINGERDBAS

VIOLA

55

DRUMS

STEEL GTR

FINGERDBAS

VIOLA

56

DRUMS

STEEL GTR

FINGERDBAS

VIOLA

58

DRUMS

STEEL GTR

FINGERDBAS

VIOLA

59

DRUMS

STEEL GTR

FINGERDBAS

VIOLA

61

DRUMS

STEEL GTR

FINGERDBAS

VIOLA

TREMOLOSTR

63

DRUMS

STEEL GTR

FINGERDBAS

VIOLA

TREMOLOSTR

65

DRUMS

STEEL GTR

FINGERDBAS

VIOLA

TREMOLOSTR

67

DRUMS

STEEL GTR

FINGERDBAS

VIOLA

TREMOLOSTR

69

DRUMS

STEEL GTR

FINGERDBAS

VIOLA

TREMOLOSTR

70

DRUMS

STEEL GTR

FINGERDBAS

VIOLA

TREMOLOSTR

DRUMS

R Vecchioni - Samarcanda

♩ = 87,000656

5

8

11

14

17

20

23

26

29

V.S.

32

35

38

41

44

47

50

53

56

59

DRUMS

62

65

68

STEEL GTR

R Vecchioni - Samarcanda

♩ = 87,000656

8

16

22

29

36

43

50

56

2

STEEL GTR

62

67

♩ = 87,000656

4

7

10

13

16

19

22

25

28

FINGERBASS

63

INGENDBAS

66

69

2

R Vecchioni - Samarcanda

VIOLA

♩ = 87,000656

4

9

12

14

16

21

23

25

27

V.S.

VIOLA

29

32

35

40

42

44

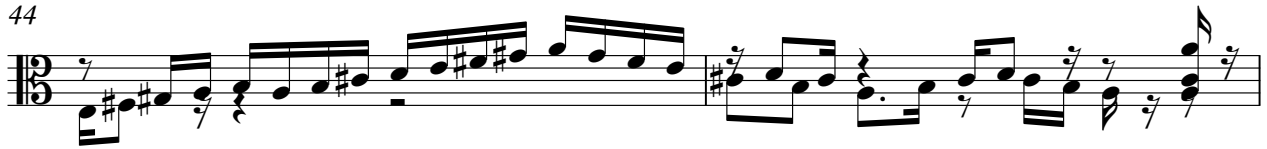

46

51

53

55

57

59

63

65

67

69

TREMOLOSTR

R Vecchioni - Samarcanda

♩ = 87,000656