

Police - Every Breath You Take

♩ = 107,001465

Panpipes

Percussion

Jazz Guitar

Jazz Guitar

Electric Guitar

7-string Electric Guitar

5-string Electric Bass

Alto

Pad 5 (Bowed)

FX 5 (Brightness)

♩ = 107,001465

FX 5 (Brightness)

Solo

Solo

(C)1993 Music Sales Ltd.
(C)1993 Music Sales Ltd.

5

7

9

Perc.

J. Gtr.

J. Gtr.

E. Gtr.

E. Bass

Pad 5

11

Pan.

Perc.

J. Gtr.

J. Gtr.

E. Gtr.

E. Bass

Pad 5

4

12

13

14

15

16

Pan. Perc. J. Gtr. J. Gtr. E. Gtr. E. Bass Pad 5

18

Pan. Perc. J. Gtr. J. Gtr. E. Gtr. E. Bass Pad 5

20

Pan.

Perc.

J. Gtr.

J. Gtr.

E. Gtr.

E. Bass

Pad 5

22

Pan.

Perc.

J. Gtr.

J. Gtr.

E. Gtr.

E. Bass

Pad 5

23

25

27

Pan.

Perc.

J. Gtr.

J. Gtr.

E. Gtr.

E. Bass

A.

Pad 5

Solo

Solo

31

Pan.

Perc.

J. Gtr.

J. Gtr.

E. Gtr.

E. Bass

A.

Pad 5

Solo

Solo

- Pan.**: Treble clef, starting with a quarter rest, followed by a quarter note G4, an eighth note A4, a quarter note B4, and a quarter note C5. The second measure contains a whole note D5.
- J. Gtr.**: Treble clef, playing a complex, fast-moving melodic line with many sixteenth and thirty-second notes.
- J. Gtr.**: Treble clef, playing a similar complex melodic line to the previous J. Gtr. part.
- E. Gtr.**: Treble clef, playing a sparse, melodic line with a few notes and rests.
- E. Bass**: Bass clef, playing a steady eighth-note bass line.
- A.**: Treble clef, playing a sustained chord with a long note value.
- Pad 5**: Treble clef, playing a sustained chord with a long note value.
- Solo**: Treble clef, playing a simple eighth-note melody.
- Solo**: Treble clef, playing a simple eighth-note melody.

35

Pan.

Perc.

J. Gtr.

J. Gtr.

E. Gtr.

E. Bass

A.

Pad 5

Solo

Solo

37

Pan.

Perc.

J. Gtr.

J. Gtr.

E. Gtr.

E. Bass

A.

Pad 5

39

Pan.

Perc.

J. Gtr.

J. Gtr.

E. Gtr.

E. Bass

A.

Pad 5

1 - 2 3 4 5 6 7 8 9 10 11 12

41

Pan.

Perc.

J. Gtr.

J. Gtr.

E. Gtr.

E. Bass

A.

Pad 5

43

Pan.

Perc.

J. Gtr.

J. Gtr.

E. Gtr.

E. Gtr.

E. Bass

A.

Pad 5

FX 5

Diagram 1: T 3, A 1, B 6

Diagram 2: T 3, A 1, B 6

Diagram 3: T 3, A 1, B 6

Diagram 4: T 3, A 1, B 6

46

Pan.

Perc.

E. Gtr.

E. Bass

Pad 5

FX 5

Diagram 1: T 1, A 3, B 1

Diagram 2: T 1, A 3, B 1

Diagram 3: T 3, A 1, B 6

Diagram 4: T 3, A 1, B 6

Diagram 5: T 3, A 1, B 6

50

Pan.

Perc.

E. Gtr.

E. Bass

Pad 5

FX 5

Measure 50: A (1 3 3 1), B (1 1 1 1)
Measure 51: A (1 3 3 1), B (1 1 1 1)
Measure 52: A (1 3 3 3), B (1 1 1 1)
Measure 53: A (3 4 4 4), B (6 6 6 6)

54

Pan.

Perc.

J. Gtr.

J. Gtr.

E. Gtr.

E. Gtr.

E. Bass

A.

FX 5

Solo

Solo

Measure 54: A (3 3 3 3), B (3 3 3 3)
Measure 55: A (0 0 0 0), B (0 0 0 0)
Measure 56: A (0 0 0 0), B (0 0 0 0)
Measure 57: A (0 0 0 0), B (0 0 0 0)

56

Pan.

Perc.

J. Gtr.

J. Gtr.

E. Gtr.

E. Gtr.

E. Bass

A.

Solo

Solo

59

This musical score is for page 59 and includes the following parts:

- Pan.**: Pan flute part, mostly rests.
- Perc.**: Percussion part with a complex rhythmic pattern of eighth and sixteenth notes.
- J. Gtr.**: Two staves of electric guitar, featuring intricate melodic lines with many sixteenth notes.
- E. Gtr.**: Electric guitar part with a melodic line and some rests.
- E. Gtr.**: Electric guitar part showing chord diagrams for two systems, labeled A and B.
- E. Bass**: Electric bass part with a steady eighth-note rhythm.
- A.**: A part with a simple melodic line.
- Solo**: Two staves of solo guitar, featuring sustained chords and melodic fragments.

61

Pan.

Perc.

J. Gtr.

J. Gtr.

E. Gtr.

E. Gtr.

E. Bass

A.

Solo

Solo

63

Pan.

Perc.

J. Gtr.

J. Gtr.

E. Gtr.

E. Bass

A.

Solo

Solo

65

Pan.

Perc.

J. Gtr.

J. Gtr.

E. Gtr.

E. Bass

A.

Solo

Solo

3

67

Pan.

Perc.

J. Gtr.

J. Gtr.

E. Gtr.

E. Bass

A.

Solo

Solo

69

Pan.

Perc.

J. Gtr.

J. Gtr.

E. Gtr.

E. Bass

A.

Solo

Solo

71

Pan.

Perc.

J. Gtr.

J. Gtr.

E. Gtr.

E. Bass

A.

72

Pan.

Perc.

J. Gtr.

J. Gtr.

E. Gtr.

E. Bass

A.

73

Pan.

Perc.

J. Gtr.

J. Gtr.

E. Gtr.

E. Bass

A.

74

Pan.

Perc.

J. Gtr.

J. Gtr.

E. Gtr.

E. Bass

A.

76

Pan.
Perc.
J. Gtr.
J. Gtr.
E. Gtr.
E. Bass
A.

78

Pan.
Perc.
J. Gtr.
J. Gtr.
E. Gtr.
E. Bass
A.

80

Pan.

Perc.

J. Gtr.

J. Gtr.

E. Gtr.

E. Bass

A.

82

Perc.

J. Gtr.

J. Gtr.

E. Gtr.

E. Bass

A.

83

Pan.

Perc.

J. Gtr.

J. Gtr.

E. Gtr.

E. Bass

A.

FX 5

Solo

85

Pan.

Perc.

J. Gtr.

J. Gtr.

E. Gtr.

E. Bass

FX 5

Solo

87

Pan.

Perc.

J. Gtr.

J. Gtr.

E. Gtr.

E. Bass

FX 5

Solo

89

Pan.

Perc.

J. Gtr.

J. Gtr.

E. Gtr.

E. Bass

FX 5

Solo

91

93

95

97

Panpipes

Police - Every Breath You Take

♩ = 107,001465

10

15

19

25

29

34

40

(C)1993 Music Sales Ltd.
(C)1993 Music Sales Ltd.

Panpipes

44

47

51

57

64

70

75

79

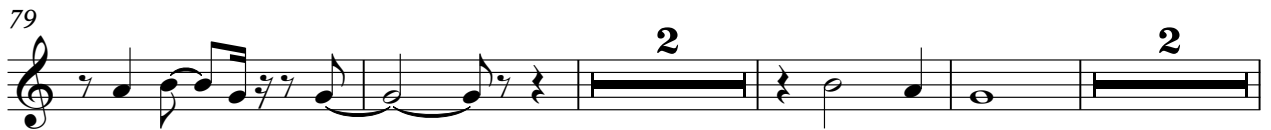

87

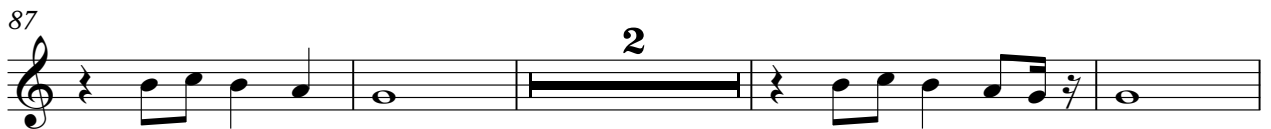

93

Percussion

Police - Every Breath You Take

♩ = 107,001465

6

11

16

21

26

30

34

38

42

(C)1993 Music Sales Ltd.
(C)1993 Music Sales Ltd.

V.S.

46

51

55

59

63

67

71

75

79

83

Percussion

86

89

91

94

97

♩ = 107,001465

3

5

7

9

11

13

15

17

19

21

(C)1993 Music Sales Ltd.
(C)1993 Music Sales Ltd.

V.S.

23

25

27

29

31

33

35

37

39

41

43 10

54

56

57

59

61

63

65

67

69

V.S.

71

72

73

74

76

78

80

81

82

83

85

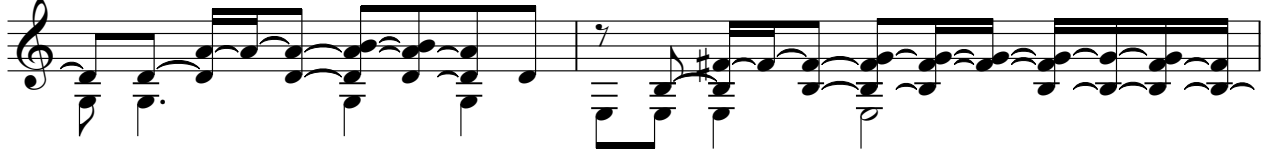

87

90

92

94

96

98

♩ = 107,001465

3

5

7

9

11

12

13

14

15

16

(C)1993 Music Sales Ltd.
(C)1993 Music Sales Ltd.

18

20

21

22

23

24

26

28

30

32

33

35

37

39

41

43

54

55

56

57

V.S.

58

60

62

64

66

67

69

71

72

73

74

76

78

80

82

84

86

88

90

92

V.S.

94

96

98

Electric Guitar

Police - Every Breath You Take

♩ = 107,001465

3

7

11

15

19

23

27

31

35

39

(C)1993 Music Sales Ltd.
(C)1993 Music Sales Ltd.

V.S.

43 **10**

56

60

64

68

72

76

80

84

88

92

96

Police - Every Breath You Take

7-string Electric Guitar

♩ = 107,001465

42

E					
B					
G					
A					
D					
A					
B		6 6	6	6	6
E		6 6	6	6	6
A		6 6	6	6	6

48

T	3	3	3 3 3	1	1	1	3 3	3	3 3
A	1	1	1	3	3	3	1 1	1	1
B	6	6	6	1	1	1	1 1	6	6
	6	6	6					6	6

54

T	3								
A	0	0	0 0 0	0 0 0	0 0 0	0 0 0	0 0 0	0 0 0	0 0 0
B	3								

60

38

T	0	0	0	0	0	
A	0	0	0	0	0	
B						

(C)1993 Music Sales Ltd.
(C)1993 Music Sales Ltd.

5-string Electric Bass

Police - Every Breath You Take

♩ = 107,001465

3

7

10

13

16

19

22

25

28

31

(C)1993 Music Sales Ltd.
(C)1993 Music Sales Ltd.

V.S.

34

37

40

43

46

50

54

57

60

63

66

69

72

75

79

82

86

90

93

96

Alto

Police - Every Breath You Take

♩ = 107,001465

27

34

42

10

57

63

72

79

17

(C)1993 Music Sales Ltd.
(C)1993 Music Sales Ltd.

Pad 5 (Bowed)

Police - Every Breath You Take

♩ = 107,001465

3

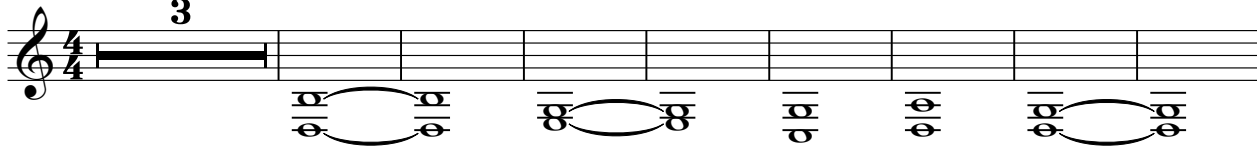

12

21

30

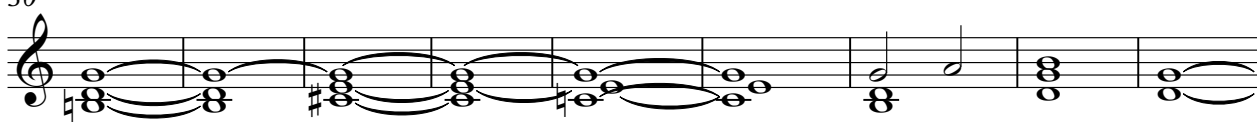

39

48

47

(C)1993 Music Sales Ltd.
(C)1993 Music Sales Ltd.

FX 5 (Brightness)

Police - Every Breath You Take

♩ = 107,001465

43

48

53

45

(C)1993 Music Sales Ltd.
(C)1993 Music Sales Ltd.

♩ = 107,001465

83

86

90

94

97

2

(C)1993 Music Sales Ltd.
(C)1993 Music Sales Ltd.

Solo

Police - Every Breath You Take

♩ = 107,001465

27

31

36

17

57

63

68

13

85

91

96

2

(C)1993 Music Sales Ltd.
(C)1993 Music Sales Ltd.

Solo

Police - Every Breath You Take

♩ = 107,001465

27

31

35

55

59

63

67

70

17

3

7

3

30

(C)1993 Music Sales Ltd.
(C)1993 Music Sales Ltd.

Police - Every Breath You Take

[No instrument (barlines shown)]

♩ = 107,001465

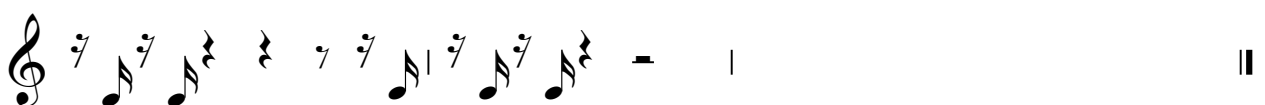
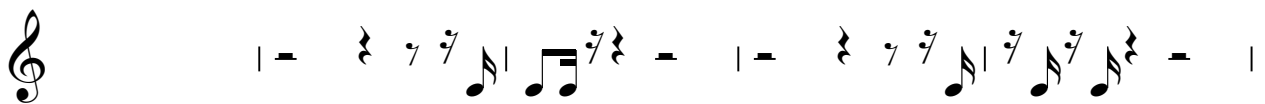
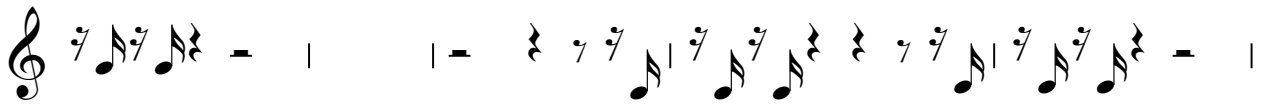
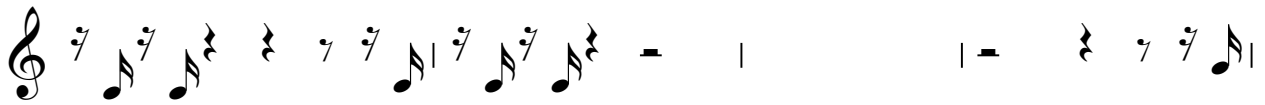

(C)1993 Music Sales Ltd.
(C)1993 Music Sales Ltd.