

# Raca Negra - Voce Nao Sai de Mim

♩ = 75,999969

Baroque Trumpet

Tuba

Percussion

Electric Guitar

Electric Guitar

Kora

Kora

Electric Bass

♩ = 75,999969

Viola

2

3

4

5

Perc.

E. Gtr.

E. Gtr.

Kora

Kora

E. Bass

Vla.

6

Perc.

E. Gtr.

E. Gtr.

Kora

Kora

E. Bass

Vla.

7

8

9

Perc.

E. Gtr.

E. Gtr.

Kora

Kora

E. Bass

Vla.

11

E. Gtr.

Kora

Kora

13

Kora

Kora

15

E. Gtr.

Kora

Kora

17

Perc.

E. Gtr.

Kora

Kora

Vla.

19

E. Gtr.

Kora

Kora

Vla.

21

E. Gtr.

Kora

Kora

Vla.

23

E. Gtr.

Kora

Kora

Vla.

3

25

Bar. Tpt.

Tba.

Perc.

E. Gtr.

Kora

Kora

E. Bass

Vla.

♩ = 78,999999 000000 00354

♩ = 78,999999 000000 00354

3

27

Bar. Tpt.

Tba.

Perc.

E. Gtr.

Kora

Kora

E. Bass

Vla.

29

Bar. Tpt.

Tba.

Perc.

E. Gtr.

Kora

Kora

E. Bass

Vla.

31

Bar. Tpt.

Tba.

Perc.

E. Gtr.

Kora

Kora

E. Bass

Vla.

33

Bar. Tpt.

Tba.

Perc.

E. Gtr.

Kora

Kora

E. Bass

Vla.

35

Bar. Tpt.

Tba.

Perc.

E. Gtr.

Kora

Kora

E. Bass

Vla.

36

Bar. Tpt.

Tba.

Perc.

Kora

Kora

E. Bass

Vla.

37

Bar. Tpt.

Tba.

Perc.

Kora

Kora

E. Bass

Vla.

39

Bar. Tpt.

Tba.

Perc.

E. Gtr.

E. Gtr.

Kora

Kora

E. Bass

Vla.

41

Perc.

E. Gtr.

E. Gtr.

Kora

Kora

E. Bass

Vla.

43

Perc.

E. Gtr.

E. Gtr.

Kora

Kora

E. Bass

Vla.

44

Perc.

E. Gtr.

E. Gtr.

Kora

Kora

E. Bass

Vla.

45

Perc.

E. Gtr.

E. Gtr.

Kora

Kora

E. Bass

Vla.

47

Perc.

E. Gtr.

E. Gtr.

Kora

Kora

E. Bass

Vla.

49

Perc.

E. Gtr.

E. Gtr.

Kora

Kora

E. Bass

Vla.

51

Perc.

E. Gtr.

Kora

Kora

E. Bass

Vla.

53

Perc.

E. Gtr.

Kora

Kora

E. Bass

Vla.

55

Bar. Tpt.

Tba.

Perc.

E. Gtr.

Kora

Kora

E. Bass

Vla.

57

Bar. Tpt.

Tba.

Perc.

E. Gtr.

Kora

Kora

E. Bass

Vla.

59

Bar. Tpt.

Tba.

Perc.

E. Gtr.

Kora

Kora

E. Bass

Vla.

61

Bar. Tpt.

Tba.

Perc.

E. Gtr.

Kora

Kora

E. Bass

Vla.

3

63

Bar. Tpt.

Tba.

Perc.

E. Gtr.

Kora

Kora

E. Bass

Vla.

65

Bar. Tpt.

Tba.

Perc.

E. Gtr.

Kora

Kora

E. Bass

Vla.

67

Bar. Tpt.

Tba.

Perc.

E. Gtr.

Kora

Kora

E. Bass

Vla.

69

Bar. Tpt.

Tba.

Perc.

E. Gtr.

Kora

Kora

E. Bass

Vla.

71

Bar. Tpt.

Tba.

Perc.

E. Gtr.

Kora

Kora

E. Bass

Vla.

73

Bar. Tpt.

Tba.

Perc.

E. Gtr.

Kora

E. Bass

Vla.

75

Bar. Tpt.  
Tba.  
Perc.  
E. Gtr.  
Kora  
E. Bass  
Vla.

76

Bar. Tpt.  
Tba.  
Perc.  
E. Gtr.  
Kora  
Kora  
E. Bass  
Vla.

78

Bar. Tpt.

Tba.

Perc.

E. Gtr.

E. Gtr.

Kora

Kora

E. Bass

Vla.

80

Bar. Tpt.

Tba.

Perc.

E. Gtr.

E. Gtr.

Kora

Kora

E. Bass

Vla.

3

81

Bar. Tpt.

Tba.

Perc.

E. Gtr.

E. Gtr.

Kora

Kora

E. Bass

Vla.

Raca Negra - Voce Nao Sai de Mim  
Baroque Trumpet

♩ = 75,999969

23

27

30

33

36

39

15

56

59

62

65

V.S.

68

71

74

77

80

# Raca Negra - Voce Nao Sai de Mim

Tuba

♩ = 77,999977

♩ = 76,999977

♩ = 83,999969

♩ = 75,999969

♩ = 80,999969

23

27

30

33

36

39

57

60

64

67

16

V.S.

2  
70

73

76

80

Percussion Raca Negra - Voce Nao Sai de Mim

♩ = 75,999969

4

6

8

10

6

18

6

♩ = 78,999969

26

28

30

32

V.S.

54

56

58

60

62

64

66

68

70

72

4

Percussion

74

76

78

80

Raca Negra - Voce Nao Sai de Mim  
Electric Guitar

♩ = 75,999969

6

9

19

22

26

29

32

34

5

2

5

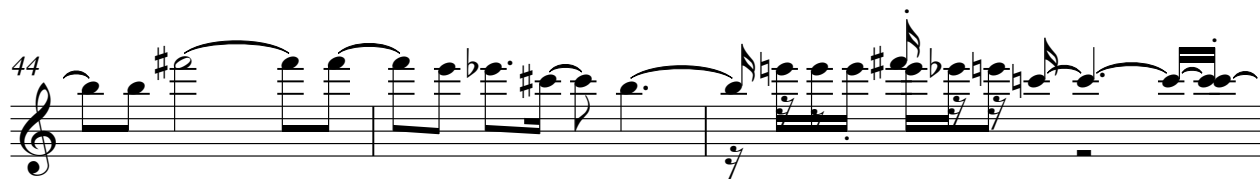

73

76

79

81

Raca Negra - Voce Nao Sai de Mim  
Electric Guitar

♩ = 75,999969

6

9

14

15

♩ = 75,999969

41

45

49

29

3

80

Kora Raca Negra - Voce Nao Sai de Mim

♩ = 75,999969

V.S.

Kora

22

24

♩ = 269

26

29

32

35

38

41

44

47

80

Kora  
Raca Negra - Voce Nao Sai de Mim

♩ = 75,999969

4

6

8

10

12

15

17

19

21

V.S.

23

3

25

♩ = 80

3

27

30

33

36

39

42

45

48

51

54

57

59

61

64

66

68

71

5

80

Raca Negra - Voce Nao Sai de Mim  
Electric Bass

♩ = 75,999969

5

9

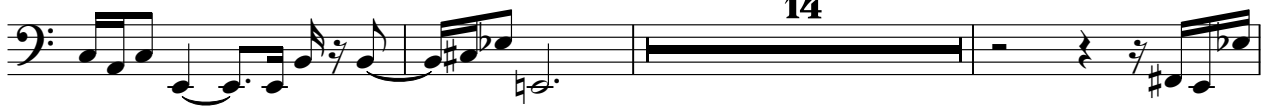

♩ = 80,999969

26

30

33

37

40

44

47

V.S.

50

53

56

60

64

68

72

76

79

81

Viola Raca Negra - Voce Nao Sai de Mim

♩ = 75,999969

6

8

18

22

26

31

35

38

42

V.S.

2

44

Viola

46

50

54

57

61

64

68

73

76

Viola

3

79

81
