

Flute

Bassoon

Horn in F

Timpani

Percussion

Jazz Guitar

Upright Bass

Celesta

Synth Strings

Viola

Violoncello

♩ = 164,000290

KISSMEKA

15

Fl.
Perc.
J. Gtr.
U. Bass
Syn. Str.
Vla.
Vc.

20

Fl.
Bsn.
Hn.
Perc.
J. Gtr.
U. Bass
Syn. Str.
Vla.
Vc.

25

Fl.
Bsn.
Hn.
Perc.
J. Gtr.
U. Bass
Syn. Str.
Vla.
Vc.

30

Fl.
Bsn.
Hn.
Perc.
J. Gtr.
U. Bass
Syn. Str.
Vla.
Vc.

34

Fl.
Hn.
Perc.
J. Gtr.
U. Bass
Syn. Str.
Vla.
Vc.

38

Fl.
Hn.
Perc.
J. Gtr.
U. Bass
Syn. Str.
Vla.
Vc.

42

Fl.

Bsn.

Hn.

Perc.

J. Gtr.

U. Bass

Syn. Str.

Vla.

Vc.

46

Fl.

Bsn.

Hn.

Perc.

J. Gtr.

U. Bass

Syn. Str.

Vla.

Vc.

51

Bsn.
Perc.
J. Gtr.
U. Bass
Syn. Str.
Vla.
Vc.

56

Fl.
Hn.
Perc.
J. Gtr.
U. Bass
Syn. Str.
Vla.
Vc.

60

Fl. Hn. Perc. J. Gtr. U. Bass Syn. Str. Vla. Vc.

6

64

Fl. Hn. Perc. J. Gtr. U. Bass Syn. Str. Vla. Vc.

6

68

Fl.
Bsn.
Hn.
Perc.
J. Gtr.
U. Bass
Syn. Str.
Vla.
Vc.

73

Fl.
Bsn.
Hn.
Perc.
J. Gtr.
U. Bass
Syn. Str.
Vla.
Vc.

78

Fl.

Bsn.

Hn.

Perc.

J. Gtr.

U. Bass

Cel.

Syn. Str.

Vla.

Vc.

81

Fl.

Bsn.

Hn.

Timp.

Perc.

J. Gtr.

U. Bass

Cel.

Syn. Str.

Vla.

Vc.

Flute

♩ = 164,000290

6

11

21

3

7

34

39

6

6

43

3

7

57

62

6

6

66

69

3

5

2

Flute

79

Bassoon

♩ = 164,000290

19

24

30

12

46

52

12

68

74

78

4

Horn in F

♩ = 164,000290

6 17 6

32

38

44 4 6

58

64 4

73 5

81

Timpani

♩ = 164,000290

5 **75**

5 75

82

82

Percussion

♩ = 164,000290

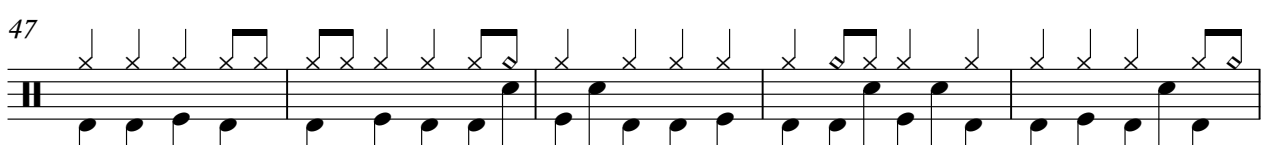
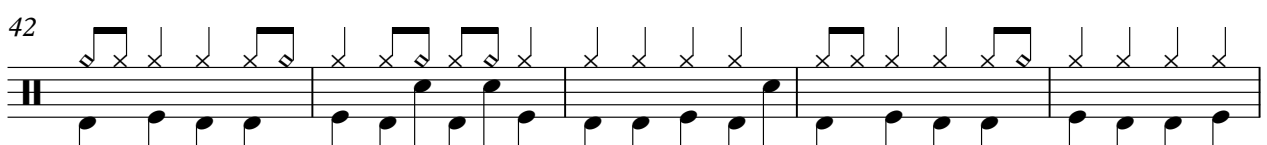
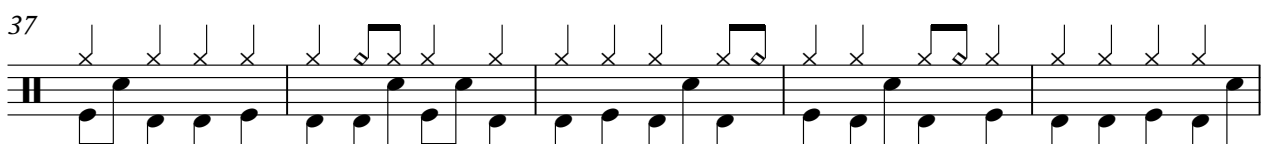
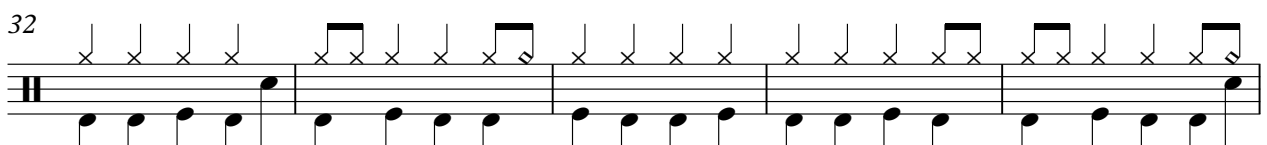
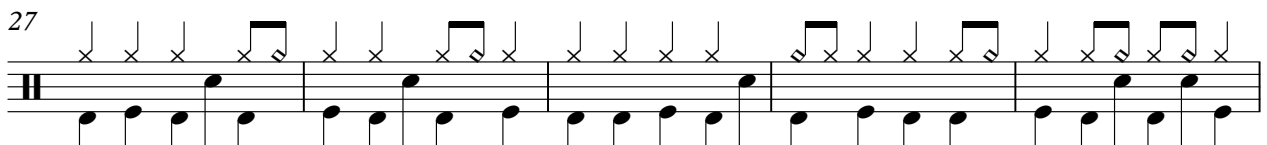
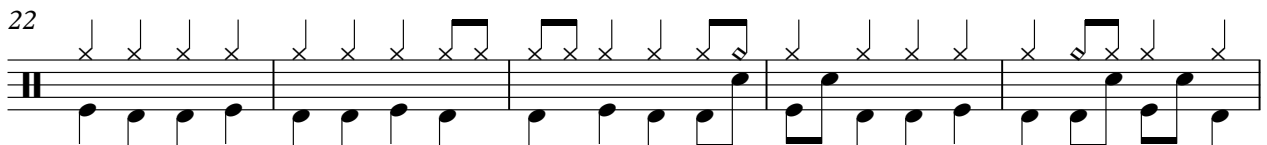
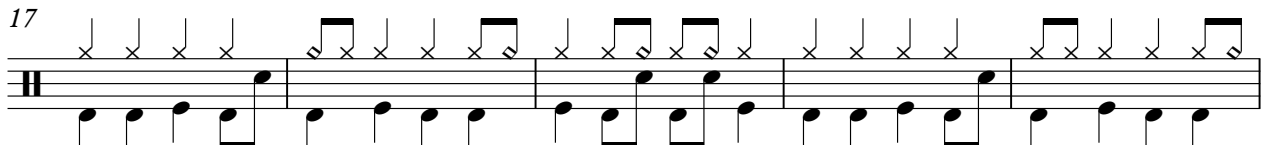
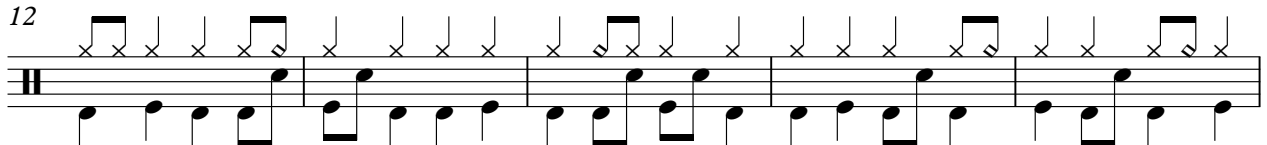
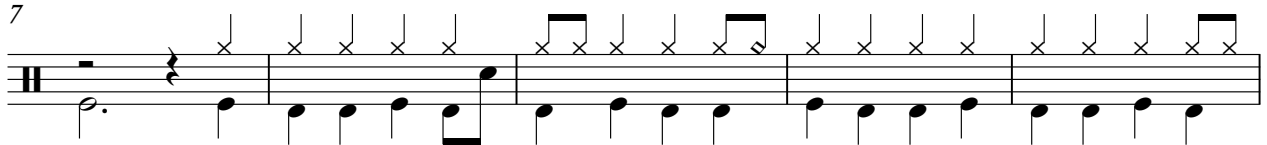

V.S.

Percussion

52

57

62

67

72

77

81

47

51

55

59

63

67

71

75

78

Upright Bass

♩ = 164,000290

8

15

22

29

36

43

50

57

64

V.S.

Celesta

♩ = 164,000290
KISSMEKA

Synth Strings

♩ = 164,000290

7

13

19

25

31

38

45

51

57

V.S.

Synth Strings

65

71

77

81

Viola

♩ = 164,000290

5

10

16

22

28

34

39

44

50

V.S.

56

61

66

72

78

81

Violoncello

♩ = 164,000290

V.S.

2
53 *Violoncello*

59

65

70

75

80