

♩ = 128,000000

Panpipes

DIESCHLE

Percussion

Jazz Guitar

Acoustic Bass

Bandoneon

♩ = 128,000000

FX 5 (Brightness)

4

Perc.

J. Gtr.

A. Bass

Band.

6

8

10

Pan.

Perc.

J. Gtr.

A. Bass

Band.

FX 5

12

Pan.

Perc.

J. Gtr.

A. Bass

Band.

FX 5

14

Pan.

Perc.

J. Gtr.

A. Bass

Band.

FX 5

16

Pan.

Perc.

J. Gtr.

A. Bass

Band.

FX 5

18

20

22

Pan. Perc. J. Gtr. A. Bass Band. FX 5

24

Pan. Perc. J. Gtr. A. Bass Band. FX 5

26

Pan.

Perc.

J. Gtr.

A. Bass

Band.

FX 5

28

Pan.

Perc.

J. Gtr.

A. Bass

Band.

FX 5

30

Pan.

Perc.

J. Gtr.

A. Bass

Band.

FX 5

32

Pan.

Perc.

J. Gtr.

A. Bass

Band.

FX 5

34

Pan.

Perc.

J. Gtr.

A. Bass

Band.

FX 5

36

Pan.

Perc.

J. Gtr.

A. Bass

Band.

FX 5

38

Pan. Perc. J. Gtr. A. Bass Band. FX 5

This block contains the musical notation for measures 38 and 39. It features six staves: Pan. (Pans), Perc. (Percussion), J. Gtr. (Jazz Guitar), A. Bass (Acoustic Bass), Band. (Band), and FX 5 (Effects). The notation includes various rhythmic patterns, accidentals, and articulation marks.

40

Pan. Perc. J. Gtr. A. Bass Band. FX 5

This block contains the musical notation for measures 40 and 41. It features six staves: Pan. (Pans), Perc. (Percussion), J. Gtr. (Jazz Guitar), A. Bass (Acoustic Bass), Band. (Band), and FX 5 (Effects). The notation includes various rhythmic patterns, accidentals, and articulation marks.

42

Pan.

Perc.

J. Gtr.

A. Bass

Band.

FX 5

44

Pan.

Perc.

J. Gtr.

A. Bass

Band.

FX 5

46

Pan.

Perc.

J. Gtr.

A. Bass

Band.

FX 5

48

Pan.

Perc.

J. Gtr.

A. Bass

Band.

FX 5

50

Pan.

Perc.

J. Gtr.

A. Bass

Band.

FX 5

52

Pan.

Perc.

J. Gtr.

A. Bass

Band.

FX 5

54

Pan.

Perc.

J. Gtr.

A. Bass

Band.

FX 5

56

Pan.

Perc.

J. Gtr.

A. Bass

Band.

FX 5

58

Pan. Perc. J. Gtr. A. Bass Band. FX 5

60

Pan. Perc. J. Gtr. A. Bass Band. FX 5

62

Pan.

Perc.

J. Gtr.

A. Bass

Band.

FX 5

64

Pan.

Perc.

J. Gtr.

A. Bass

Band.

FX 5

66

Pan.

Perc.

J. Gtr.

A. Bass

Band.

FX 5

68

Pan.

Perc.

J. Gtr.

A. Bass

Band.

FX 5

70

Pan.

Perc.

J. Gtr.

A. Bass

Band.

FX 5

72

Pan.

Perc.

J. Gtr.

A. Bass

Band.

FX 5

74

Pan.

Perc.

J. Gtr.

A. Bass

Band.

FX 5

76

Pan.

Perc.

J. Gtr.

A. Bass

Band.

FX 5

78

Pan.

Perc.

J. Gtr.

A. Bass

Band.

FX 5

80

Pan.

Perc.

J. Gtr.

A. Bass

Band.

FX 5

82

Pan.

Perc.

J. Gtr.

A. Bass

Band.

FX 5

84

Pan.

Perc.

J. Gtr.

A. Bass

Band.

FX 5

86

Pan.

Perc.

J. Gtr.

A. Bass

Band.

FX 5

Panpipes

♩ = 128,000000

V.S.

Percussion

♩ = 128,000000

DIESCHLE

2

6

10

15

19

23

27

31

35

39

V.S.

43

47

51

55

59

63

67

71

75

79

Jazz Guitar

♩ = 128,000000

2

5

8

11

14

17

20

24

27

30

V.S.

64

67

70

73

76

79

82

85

Acoustic Bass

♩ = 128,000000

2

52

57

62

67

72

77

82

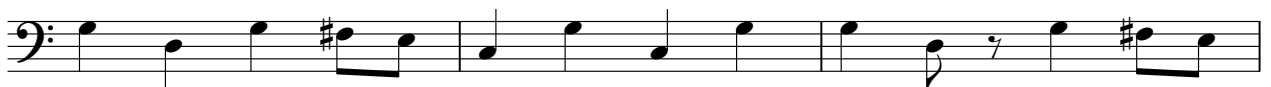

85

Bandoneon

♩ = 128,000000

5

8

11

14

18

V.S.

21

24

27

30

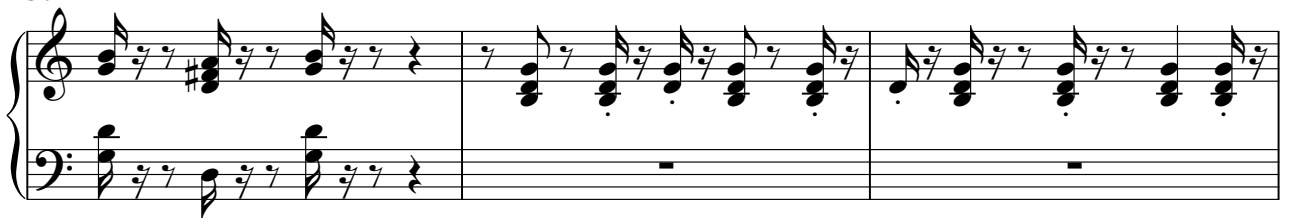

33

36

39

42

45

48

51

54

58

61

V.S.

64

67

69

71

73

75

78

81

85

84

