

Ray Parker Jr - I Don't Think That Man Should Sleep Alone

♩ = 104,000557

DRUMS

SAW WAVE

SYN BASS 2

STRINGS

A.PIANO 2

5

FLUTE

DRUMS

SAW WAVE

NYLON GTR

SYN BASS 2

A.PIANO 2

7

FLUTE

DRUMS

SAW WAVE

NYLON GTR

SYN BASS 2

A.PIANO 2

9

FLUTE

DRUMS

SAW WAVE

NYLON GTR

SYN BASS 2

A.PIANO 2

11

FLUTE

DRUMS

SAW WAVE

NYLON GTR

SYN BASS 2

A.PIANO 2

13

FLUTE

DRUMS

SAW WAVE

NYLON GTR

SYN BASS 2

STRINGS

A.PIANO 2

19

FLUTE

DRUMS

TUBULARBEL

SAW WAVE

SYN BASS 2

STRINGS

A.PIANO 2

22

FLUTE

DRUMS

SAW WAVE

NYLON GTR

SYN BASS 2

A.PIANO 2

25

FLUTE

DRUMS

SYN BASS 2

A.PIANO 2

27

FLUTE

DRUMS

SAW WAVE

SYN BASS 2

A.PIANO 2

29

FLUTE

DRUMS

NYLON GTR

SYN BASS 2

A.PIANO 2

31

FLUTE

DRUMS

NYLON GTR

SYN BASS 2

STRINGS

A.PIANO 2

33

FLUTE

DRUMS

SAW WAVE

NYLON GTR

SYN BASS 2

STRINGS

A.PIANO 2

35

FLUTE

DRUMS

SAW WAVE

NYLON GTR

SYN BASS 2

STRINGS

A.PIANO 2

37

FLUTE

DRUMS

SAW WAVE

NYLON GTR

SYN BASS 2

A.PIANO 2

39

FLUTE

DRUMS

SAW WAVE

NYLON GTR

SYN BASS 2

A.PIANO 2

41

FLUTE

DRUMS

SAW WAVE

SYN BASS 2

STRINGS

A.PIANO 2

43

FLUTE

DRUMS

TUBULARBEL

SYN BASS 2

STRINGS

A.PIANO 2

45

FLUTE

DRUMS

TUBULARBEL

SAW WAVE

NYLON GTR

SYN BASS 2

STRINGS

A.PIANO 2

47

FLUTE

DRUMS

TUBULARBEL

SAW WAVE

SYN BASS 2

STRINGS

A.PIANO 2

49

FLUTE

DRUMS

SAW WAVE

NYLON GTR

SYN BASS 2

A.PIANO 2

51

FLUTE

DRUMS

SAW WAVE

NYLON GTR

SYN BASS 2

A.PIANO 2

54

FLUTE

DRUMS

SAW WAVE

SYN BASS 2

A.PIANO 2

56

FLUTE

WHISTLE

DRUMS

SAW WAVE

SYN BASS 2

A.PIANO 2

58

FLUTE

WHISTLE

DRUMS

SAW WAVE

NYLON GTR

SYN BASS 2

A.PIANO 2

60

FLUTE

WHISTLE

DRUMS

SAW WAVE

SYN BASS 2

A.PIANO 2

62

FLUTE

WHISTLE

DRUMS

SAW WAVE

SYN BASS 2

A.PIANO 2

63

FLUTE
WHISTLE
DRUMS
SAW WAVE
NYLON GTR
SYN BASS 2
A.PIANO 2

65

FLUTE
DRUMS
SAW WAVE
NYLON GTR
SYN BASS 2
A.PIANO 2

67

FLUTE

DRUMS

SAW WAVE

NYLON GTR

SYN BASS 2

A.PIANO 2

69

FLUTE

DRUMS

SAW WAVE

SYN BASS 2

A.PIANO 2

70

FLUTE

DRUMS

TUBULARBEL

SAW WAVE

SYN BASS 2

A.PIANO 2

71

FLUTE

DRUMS

TUBULARBEL

SAW WAVE

SYN BASS 2

A.PIANO 2

73

FLUTE

DRUMS

SAW WAVE

SYN BASS 2

A.PIANO 2

74

FLUTE

DRUMS

SAW WAVE

NYLON GTR

SYN BASS 2

A.PIANO 2

75

FLUTE

DRUMS

SAW WAVE

NYLON GTR

SYN BASS 2

A.PIANO 2

77

FLUTE

DRUMS

TUBULARBEL

SAW WAVE

SYN BASS 2

STRINGS

A.PIANO 2

79

FLUTE

DRUMS

TUBULARBEL

SAW WAVE

SYN BASS 2

STRINGS

A.PIANO 2

81

DRUMS

TUBULARBEL

SAW WAVE

SYN BASS 2

STRINGS

A.PIANO 2

82

FLUTE

DRUMS

SAW WAVE

SYN BASS 2

STRINGS

A.PIANO 2

83

FLUTE

DRUMS

TUBULARBEL

SAW WAVE

SYN BASS 2

STRINGS

A.PIANO 2

85

FLUTE

DRUMS

TUBULARBEL

SAW WAVE

NYLON GTR

SYN BASS 2

STRINGS

A.PIANO 2

87

DRUMS

SAW WAVE

NYLON GTR

SYN BASS 2

A.PIANO 2

89

FLUTE

DRUMS

SAW WAVE

NYLON GTR

SYN BASS 2

STRINGS

A.PIANO 2

91

FLUTE

DRUMS

SAW WAVE

NYLON GTR

SYN BASS 2

STRINGS

A.PIANO 2

==

- DRUMS:** Rhythmic accompaniment with snare and bass drum patterns, including triplet patterns.
- A.PIANO 2:** Piano accompaniment with chords and melodic fragments.

A double bar line is present between measures 94 and 95.

96

FLUTE

DRUMS

SAW WAVE

NYLON GTR

SYN BASS 2

STRINGS

A.PIANO 2

97

FLUTE

DRUMS

SAW WAVE

NYLON GTR

SYN BASS 2

STRINGS

A.PIANO 2

100

FLUTE

DRUMS

SAW WAVE

NYLON GTR

SYN BASS 2

STRINGS

A.PIANO 2

FLUTE

Ray Parker Jr - I Don't Think That Man Should Sleep Al

♩ = 104,000557

5

9

13

18

22

26

30

34

37

40

V.S.

44

49

53

57

61

65

68

72

76

80

FLUTE

84

89

92

95

98

WHISTLE

Ray Parker Jr - I Don't Think That Man Should Sleep Al

♩ = 104,000557

56

3

60

39

DRUMS

Ray Parker Jr - I Don't Think That Man Should Sleep Al

♩ = 104,000557

2

6

9

12

15

18

21

25

28

31

V.S.

34

34

37

37

41

41

44

44

46

46

49

49

52

52

55

55

58

58

61

61

DRUMS

64

67

70

72

74

76

79

82

85

88

V.S.

DRUMS

91

94

96

98

100

♩ = 104,000557

15

19

25

47

23

6

79

2

84

17

SAW WAVE

Ray Parker Jr - I Don't Think That Man Should Sleep Al

♩ = 104,000557

2

5

8

11

14 3 2

22 3

29 4

36

39

41 3

SAW WAVE

♩ = 104,000557

5

10

9

22

6

32

36

40

5

3

50

6

4

63

67

69

5

11

2

NYLON GTR

87

91

95

98

♩ = 104,000557

3

8

13

18

22

26

31

35

40

44

V.S.

48

52

56

60

64

68

72

76

80

84

88

91

95

98

100

STRINGS

Ray Parker Jr - I Don't Think That Man Should Sleep Al

♩ = 104,000557

12

19

11

36

6

48

30

83

3

90

2

3

96

2

3

Ray Parker Jr - I Don't Think That Man Should Sleep Al

A.PIANO 2

♩ = 104,000557

3

8

13

17

20

25

30

34

38

43

v.s.

46

49

55

60

64

69

74

79

82

84

86

91

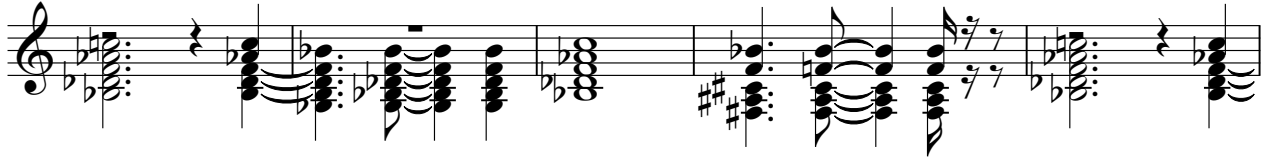

96

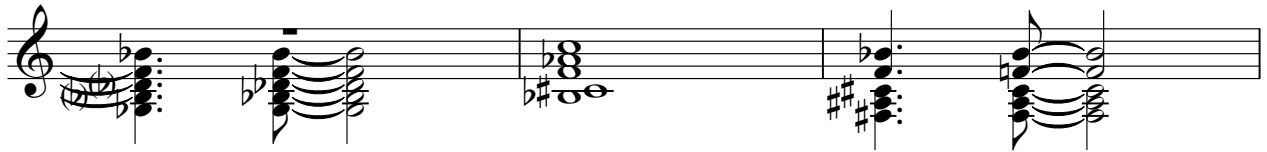

99

