

Ray Ventura & Ses Coll - Comme Tout Le Monde

00:00:03:00
1.1.00
Comme tout le monde (A.Hornez/P.Misraki) - Сйquenci par Gibi (1998)
♩ = 210,000214

Melodie

Batterie

Piano

Basse

Rhodes colossal

Cordes raides

On a tous

Melodie

Batterie

Piano

Basse

Rhodes colossal

Cordes raides

9

мкме app pa ren ce Un nez, deux yeux et deux o reilles Mal

16

Melodie

Batterie

Piano

Basse

Rhodes colossal

Cordes raides

grü dep'tites dif fû ren ces Au fond l'on est bien tous pa reils

23

Melodie

Batterie

Piano

Basse

Choeur Aah

Rhodes colossal

Choeur Ooh

Cordes raides

On a son p'tit coeur qui bat Comme tout l'mon

Melodie

Batterie

Piano

Basse

Choeur Aah

Rhodes colossal

Choeur Ooh

de On sou pire sou vent tout bas Comme tout l'mon de

Melodie

Batterie

Piano

Basse

Choeur Aah

Rhodes colossal

Choeur Ooh

Par l'amour on est mor du Comme tout l'mon

46

Melodie

Batterie

Piano

Basse

Choeur Aah

Rhodes colossal

Choeur Ooh

de Puis unbeau jour on voit qu'on est co cu Commeut l'mon

53

Melodie

Batterie

Piano

Basse

Choeur Aah

Rhodes colossal

Choeur Ooh

Cordes raides

de On a les mk mes cou tu mes Les

60

Melodie

Batterie

Piano

Basse

Rhodes colossal

Cordes raides

mkm's diu sirs, les mk mes goits On met les mk mes cos tu mes

67

Melodie

Batterie

Piano

Basse

Rhodes colossal

Cordes raides

Et mk me les mk mes dessous On a un beau

74

Melodie

Batterie

Piano

Basse

Choeur Aah

Rhodes colossal

Choeur Ooh

py ja ma Comme tout l'mon de Des cal' sons en

82

Melodie

Batterie

Piano

Basse

Choeur Aah

Rhodes colossal

Choeur Ooh

zií na na Comme tout l'mon de On a des che

90 7

Melodie
mises co quettes Comme tout l'mon de Et

Batterie

Piano

Basse

Choeur Aah

Rhodes colossal

Choeur Ooh

96

Melodie
puis aus si des trous a seschaus setteComme tout l'mon de

Batterie

Piano

Basse

Choeur Aah

Rhodes colossal

Choeur Ooh

103

Melodie

Batterie

Piano

Basse

Choeur Aah

Rhodes colossal

Choeur Ooh

Cordes raides

On est pa reil en tout's cho ses Pour tout c'qu'on dit, pour

110

Melodie

Batterie

Piano

Basse

Rhodes colossal

Cordes raides

tout c'qu'onfait Voi la pouquoi lemkm's cau ses Pro dui sent les

117

Melodie
mk mes ef fets Nous pay ons not' pro pri o Comme

Batterie

Piano

Basse

Choeur Aah

Rhodes colossal

Choeur Ooh

Cordes raides

125

Melodie
tout l'mon de Nous rri glons le gaz et l'eau Comme

Batterie

Piano

Basse

Choeur Aah

Rhodes colossal

Choeur Ooh

133

Melodie

Batterie

Piano

Basse

Choeur Aah

Rhodes colossal

Choeur Ooh

tout l'mon de On paiecash le pot au feu Comme tout

141

Melodie

Batterie

Piano

Basse

Choeur Aah

Rhodes colossal

Choeur Ooh

l'mon de Y'a qu'les im ppts que'on paie quandon peut

147

Melodie

Batterie

Piano

Basse

Choeur Aah

Rhodes colossal

Choeur Ooh

Cordes raides

Comme l' mon de Nous som mes tous u na ni

154

Melodie

Batterie

Piano

Basse

Rhodes colossal

Cordes raides

mes Pour res ter jeunes et pas gros sir On suit les nk

161

Melodie

Batterie

Piano

Basse

Rhodes colossal

Cordes raides

mes rii gi mes Pourmieux rii us sir a min cir

168

Melodie

Batterie

Piano

Basse

Choeur Aah

Rhodes colossal

Choeur Ooh

On gri gnot te tris te ment Comme tout l' mon de

176

Melodie

Batterie

Piano

Basse

Choeur Aah

Rhodes colossal

Choeur Ooh

Deux ra dis et un cur' dent Comme tout l'mon de On

184

Melodie

Batterie

Piano

Basse

Choeur Aah

Rhodes colossal

Choeur Ooh

a des crampes d'es to mac Comme tout l'mon de

191

Melodie

Batterie

Piano

Basse

Choeur Aah

Rhodes colossal

Choeur Ooh

A lors en douce on s'en voie tout'foie gras Commaut l'mon de

198

Melodie

Batterie

Piano

Basse

Choeur Aah

Rhodes colossal

Choeur Ooh

Cordes raides

Si tqt que l'on est ma la de Aux mk mes

205

Melodie

Batterie

Piano

Basse

Rhodes colossal

Cordes raides

soins on est sou mis Chez soi, on se bar ri ca de Par crain

212

Melodie

Batterie

Piano

Basse

Rhodes colossal

Cordes raides

te des n pi dñ mies On prend des tas d'pñi cau tions

219

Melodie

Batterie

Piano

Basse

Choeur Aah

Rhodes colossal

Choeur Ooh

Comme tout l'mon de Des po tions, des in fu

227

Melodie

Batterie

Piano

Basse

Choeur Aah

Rhodes colossal

Choeur Ooh

sions Comme tout l'mon de On s'en voie d'laquin to nine

235 17

Melodie

Batterie

Piano

Basse

Choeur Aah

Rhodes colossal

Choeur Ooh

Comme tout l'mon de Fi nahent, on at trape la

242

Melodie

Batterie

Piano

Basse

Choeur Aah

Rhodes colossal

Choeur Ooh

Cordes raides

scar la tinComme l'mon de De puis la

249

Melodie

Batterie

Piano

Basse

Rhodes colossal

Cordes raides

pe tiŕe en fan ce On est po li et bien rŕl' vŕ D'ailleurs,

256

Melodie

Batterie

Piano

Basse

Rhodes colossal

Cordes raides

paraot qu'c'est en Fran ce Qu'les gens sont les plus rŕ ser vŕs

263

Melodie

Batterie

Piano

Basse

Choeur Aah

Rhodes colossal

Choeur Ooh

Cordes raides

On mi naude et on plas tronne Comme tout

270

Melodie

Batterie

Piano

Basse

Choeur Aah

Rhodes colossal

Choeur Ooh

l'mon de On dit: vous en prie, ba ronne Comme tout l'mon

291

Melodie

Batterie

Piano

Basse

Choeur Aah

Rhodes colossal

Choeur Ooh

Cordes raides

doigt Comméut l'mon de L'di manch, quand on va aux cour

298

Melodie

Batterie

Piano

Basse

Rhodes colossal

Cordes raides

ses On lit cha cun les mkm's jour naux Et quand on ris que sa

306

Melodie

Batterie

Piano

Basse

Rhodes colossal

Cordes raides

bour se Sou vent on a l'mk me tuy au On n'en

313

Melodie

Batterie

Piano

Basse

Choeur Aah

Rhodes colossal

Choeur Ooh

par le que tout bas Comme tout l'mon de Et mkme on

321

Melodie

Batterie

Piano

Basse

Choeur Aah

Rhodes colossal

Choeur Ooh

n'en par le pas Comme tout l'mon de On

328

Melodie

Batterie

Piano

Basse

Choeur Aah

Rhodes colossal

Choeur Ooh

prend des p'titsairs en d'ssous Comme tout l'mon de

335

Melodie

Batterie

Piano

Basse

Choeur Aah

Rhodes colossal

Choeur Ooh

Et fi nal' ment on est r'fait d'sesents souComitalmon de

342

Melodie

Batterie

Piano

Basse

Choeur Aah

Rhodes colossal

Choeur Ooh

Cordes raides

Chaqu'fois qu'des a mants se fb chent Tou jours c'est pour

349

Melodie

Batterie

Piano

Basse

Rhodes colossal

Cordes raides

les mkm's rai sons Et quand un jour on se lb che Tou

356

Melodie

Batterie

Piano

Basse

Rhodes colossal

Cordes raides

jours, c'est la mk mechan son On l'ou blie presqueaus si

363

Melodie

Batterie

Piano

Basse

Choeur Aah

Rhodes colossal

Choeur Ooh

Comme tout l'mon de On dit chi re ses pho

371

Melodie

Batterie

Piano

Basse

Choeur Aah

Rhodes colossal

Choeur Ooh

tos Comme tout l'mon de On s'i'crie: fi ni l'mar tyre

379 27

Melodie
Comme tout l'mon de Au boud'huit

Batterie

Piano

Basse

Choeur Aah

Rhodes colossal

Choeur Ooh

385

Melodie
jours on la sup plied'rev' enir Commeut l'mon de Puis

Batterie

Piano

Basse

Choeur Aah

Rhodes colossal

Choeur Ooh

392

Melodie

Batterie

Piano

Basse

Rhodes colossal

Cordes raides

que nous somm's i den ti ques On d'vrait a voir les mkm's i dñes

399

Melodie

Batterie

Piano

Basse

Rhodes colossal

Cordes raides

Pourant dans la po li ti que On ne peut ja mais s'ac cor

406

Melodie

Batterie

Piano

Basse

Choeur Aah

Rhodes colossal

Choeur Ooh

Cordes raides

der On a des prin cipes a nous Comme tout

413

Melodie

Batterie

Piano

Basse

Choeur Aah

Rhodes colossal

Choeur Ooh

l'mon de On dis cute sou vent le coup Comme

$\text{♩} = 170,000092$ $\text{♩} = 140,000137$ $\text{♩} = 140,000137$ $\text{♩} = 120,000000$

434

Melodie

l'on s'en fout Comm'tout l'mon de

Batterie

Piano

Basse

Choeur Aah

Rhodes colossal

Choeur Ooh

Detailed description of the musical score: The score is arranged in a vertical staff system. At the top, there are four tempo markings: $\text{♩} = 170,000092$, $\text{♩} = 140,000137$, $\text{♩} = 140,000137$, and $\text{♩} = 120,000000$. The first measure is numbered '434'. The 'Melodie' part is in bass clef and includes the lyrics 'l'on s'en fout Comm'tout l'mon de'. The 'Batterie' part is in a drum set notation. The 'Piano' part consists of two staves (treble and bass clef). The 'Basse' part is in bass clef. The 'Choeur Aah' and 'Choeur Ooh' parts are in treble clef. The 'Rhodes colossal' part is in treble clef. The score concludes with a double bar line.

Ray Ventura & Ses Coll - Comme Tout Le Monde

Melodie

♩ = 210,000214
5

On a tous mes parents
Unnez, deux yeux et deux oreilles Mal grès d'otites
dif fñ ren ces Aofond l'on est biertous parents
On a son p'tioeur qui bat Comme tout l'mon de
On sou pire souvent toutbas Comme tout l'mon de
Par l'amour on est mor du Comme tout l'mon de
de Puis un beau jour on voit qu'ore est co cComme tout l'mon de
On a les mescou tu mes Les mes's dñ
sirs, les mes mes goyts On met les mes mescos tu mes

Et mes les mes mesdessus On a un beau V.S.

74 *Melodie*

py ja ma Comme tout l'mon de Des cal'

81

sons en zï na na Comme tout l'mon de On a

89

des che mises coquettes Comme tout l'mon de Et

96

puis aus si destrous a sechaus se Casmeut l'mon de

103

On est pa reil entout'cho ses Pourtout c'qu'on

109

dit, pour tout c'qu'ofait Voi la pouquoi leskm's cau

115

ses Pro dui sent les mkmes ef fets Nous payons not'

122

pro pri o Comme tout l'mon de Nous rï glons le

130

gaz et'l'eau Comme tout l'mon de On paicash le pot

138

au feu Comme tout l'mon de Y'a qu'lesim

145

pōtsquel'onpaie quandonpeut Comme l'mon de Nous

152

som mestous u na ni mes Pour res ter jeunes et

158

pas gros sir On suit les mk mes rñ gi mes Poumieux

164

rñ us sir a min cir On grignot te tris tement

171

Comme tout l'mon de Deux ra dis et un cur'

179

dent Comme tout l'mon de On a des crampes

186

d'es to mac Comme tout l'mon de A lors en

193

doucon s'envoie toutl'foigras Comme l'mon de Si tōt

200

quel'on est ma la de Aux mk mes soins on est

206

sou mis Chez soi, on se bar ri ca de Parcraïn V.S.

Melodie

212 te des й pi dй mies On prend des tasd'priй

218 cautions Comme tout l'mon de Des po tions, des

226 in fu sions Comme tout l'mon de On s'en

233 voie d'laquin to nine Comme tout l'mon de

240 Fi nalment, on atrape la scar la tite Comme tout l'mon de

247 De puis la pe tite en fan ce On est po li

253 et bien йl' vй D'ailleurs, pa raot qu'c'est Fran ce

259 Qu'les sont les plus riй ser vйs On mi naude et

266 on plas tronne Comme tout l'mon de On dit: j'vous en

274 prie, ba ronne Comme tout l'mon de On n's'expi mequ'a

282 Melodie

mi voix Comme tout l'mon de Et l'on crie:

289

merde quand on s'pin ce les doigts comme tout l'mon de L'di

296

manch', quand on va aux cour ses On lit cha cun les

302

mkm's jour naux Et quand on ris que sa bour se Sou

308

vent on a l'mkme tuy au On n'en par le que tout

315

bas Comme tout l'mon de Et mkmøn n'enpar le pas

323

Comme tout l'mon de On prend des p'titsairs en

331

d'ssous Comme tout l'mon de Et fi nal' menton est

338

r'faid'sesents so Comme tout l'mon de Chaq'bis qu'des

345

amantsse fb chent Toujours c'espour les mkm's raisons V.S.

Melodie

Et quand un jour on se la che Tou jours, est la m

mechan son On l'ou blie presque si t pt

Comme tout l'mon de On dit chi re ses pho

tos Comme tout l'mon de On s'y crie: fi ni l'matyre

Comme tout l'mon de Au bout huit jour son la

supplie d'revenir Comme tout l'mon de Puis que nous

somm'si den ti ques On d'vrait a voir lenkm's i dies

Pourant dans la po li ti que On ne peut ja mais s'ac cor

der On a des prin cipes a nous Comme tout

l'mon de On dis cute sou vent le coup Comme

Melodie 7

420

tout l'mon de On s'appelle: ven du! voy ou!

428

$\text{♩} = 170,000092$

Comme tout l'mon de Mais dans le fond croy ez moi,

$\text{♩} = 170,000092$ $\text{♩} = 140,000137$ $\text{♩} = 140,000137$ $\text{♩} = 120,000000$

434

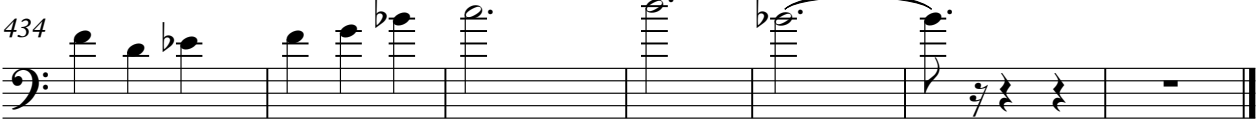

l'on s'enfout Commtout l'mon de

Ray Ventura & Ses Coll - Comme Tout Le Monde

Batterie

♩ = 210,000214

2

9

17

24

31

38

45

52

59

66

V.S.

73

80

87

95

102

109

116

123

130

137

144

151

158

165

172

179

186

193

200

207

214

221

228

235

242

249

257

264

271

278

285

292

299

306

313

320

327

335

342

349

V.S.

356

363

370

377

384

391

398

405

412

419

Batterie

426

$\text{♩} = 170,000092$ ⁷

433

$\text{♩} = 170,000092$ $\text{♩} = 140,000137$

$\text{♩} = 140,000137$

$\text{♩} = 120,000000$

Ray Ventura & Ses Coll - Comme Tout Le Monde

Piano

♩ = 210,000214

V.S.

42

49

55

62

69

76

82

88

95

102

108

115

122

129

135

142

149

155

162

169

176

182

189

196

V.S.

202

208

215

221

228

234

241

247

254

261

268

274

280

287

294

300

307

314

321

327

334

341

347

354

V.S.

361

368

374

381

388

394

400

407

413

420

426

♩ = 170,00092

433

♩ = 170,00092 ♩ = 140,000137

437 ♩ = 140,000137 ♩ = 120,000000

Ray Ventura & Ses Coll - Comme Tout Le Monde

Basse

♩ = 210,000214

12

22

33

44

54

65

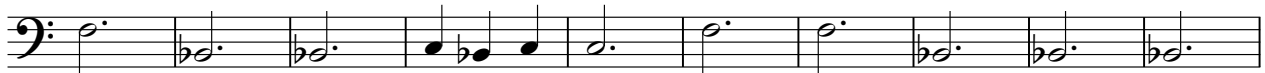

75

86

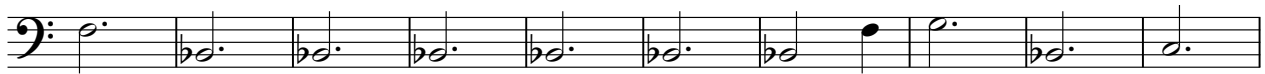

96

V.S.

107

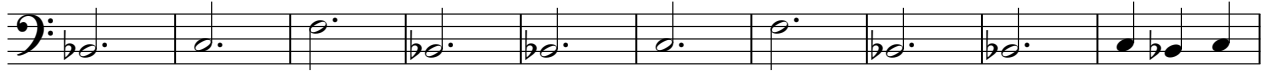

117

128

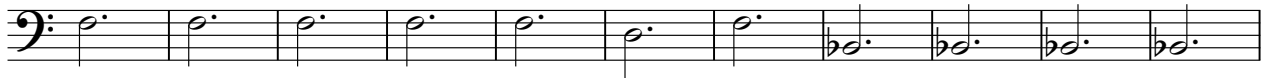

139

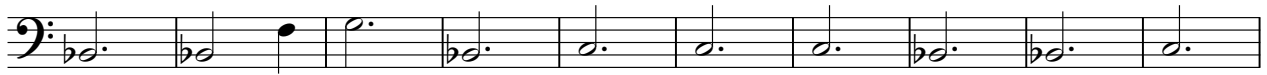

149

160

170

181

191

202

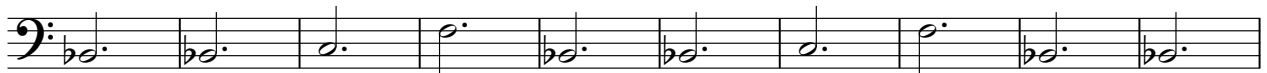

212

222

233

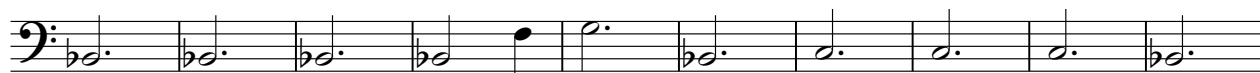

243

254

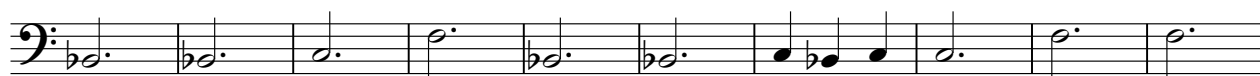

264

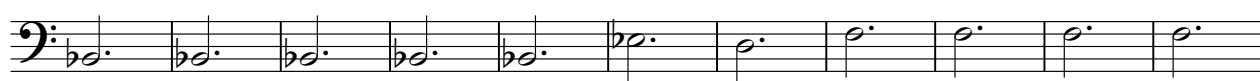

275

285

296

307

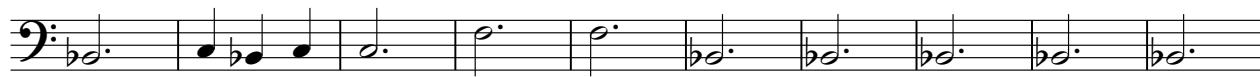

317

328

338

349

359

370

380

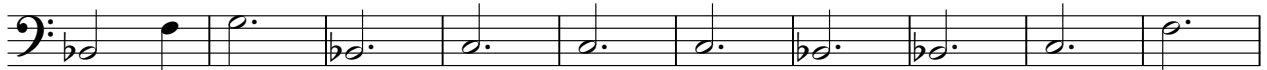

390

401

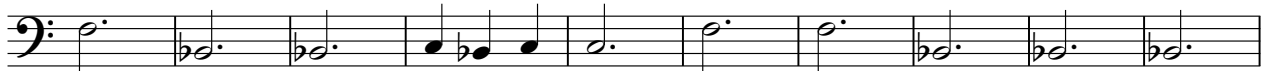

411

422

431

♪ = 170,000092 ♪ = 170,000092 ♪ = 140,000137 ♪ = 140,000137 ♪ = 120,000000

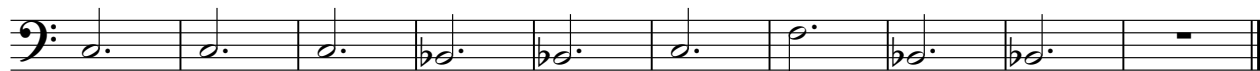

Choeur Aah

Ray Ventura & Ses Coll - Comme Tout Le Monde

♩ = 210,000214

37 27 4

38 4 3

51 20

78 4 4

93 3

103 20 4

132 4

144 3 20

172 4

180 4

188

3

199

20

4

228

4

240

3

20

268

4

280

4

3

293

20

320

4

4

334

3

344

20

4

Choeur Aah

374

4 3

387

20

414

4 4

429

♩ = 170,000092 ♩ = 170,000092

2

435

♩ = 140,000137 ♩ = 140,000137 ♩ = 120,000000

♩ = 210,000214

9

16

23

Measures 23-29 of the score. The melody and bass line continue their development, with the bass line showing a steady progression of chords.

30

Measures 30-37 of the score. The piece maintains its rhythmic and melodic flow, with the bass line providing a consistent harmonic foundation.

38

Measures 38-44 of the score. The final section of the page shows the continuation of the musical themes, ending with a double bar line. The bass line concludes with a final chord.

45

50

57

64

71

78

86

93

98

105

112

119

V.S.

126

134

141

146

153

160

167

174

182

189

194

201

V.S.

208

215

222

230

237

242

249

256

263

270

278

285

V.S.

290

297

304

311

318

326

333

338

345

352

359

366

V.S.

374

381

386

393

400

407

414

422

429

♩ = 170,000092

434

♩ = 170,000092 ♩ = 140,000137 ♩ = 140,000137 ♩ = 120,000000

Choeur Ooh

Ray Ventura & Ses Coll - Comme Tout Le Monde

♩ = 210,000214

37 27 4

38 4 3

51 20

78 4 4

93 3

103 20 4

132 4

144 3 20

172 4

180 4

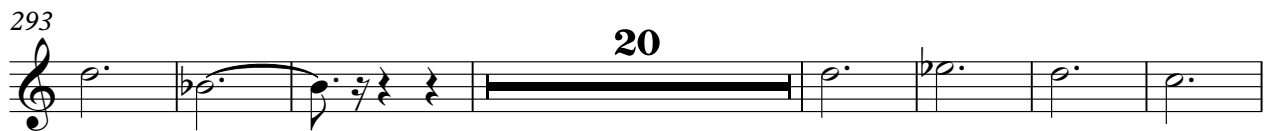
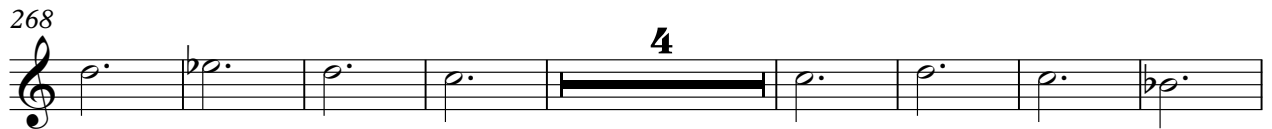
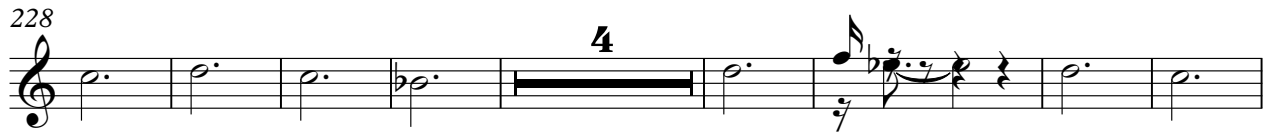
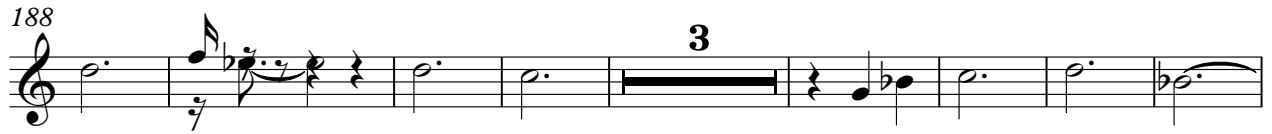

Choeur Ooh

374

387

414

429

435

Ray Ventura & Ses Coll - Comme Tout Le Monde

Cordes raides

♩ = 210,000214

2

12

22

32

61

71

32

110

120

32

159

165

32

2

Cordes raides

200

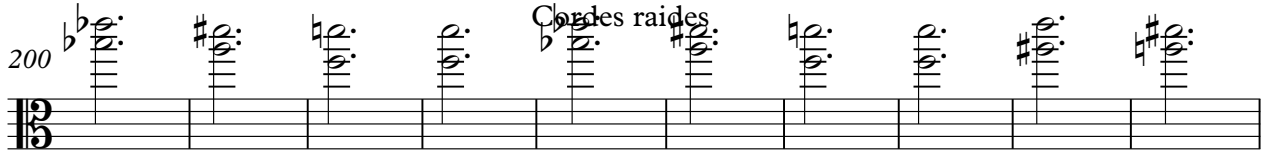

210

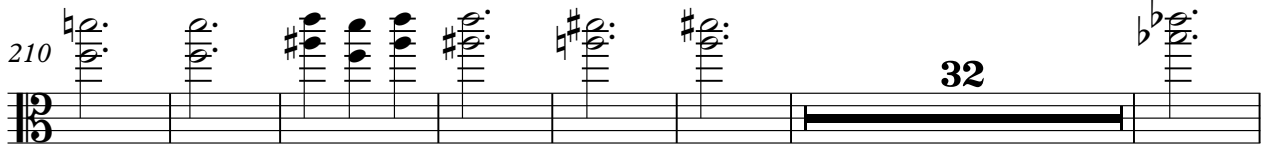

249

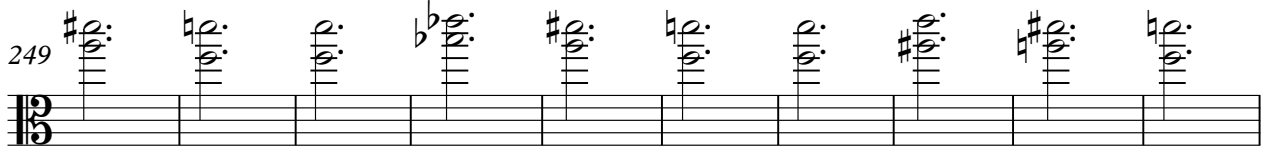

259

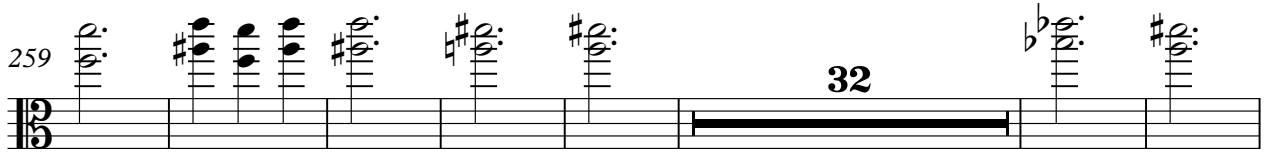

298

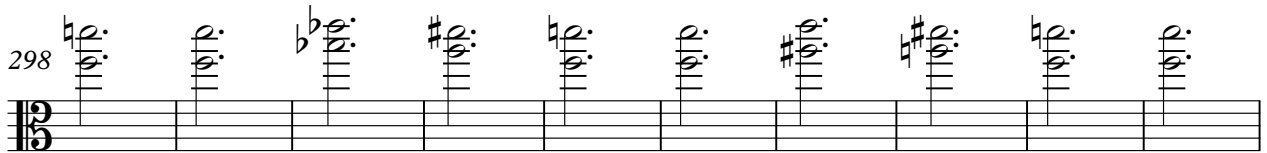

308

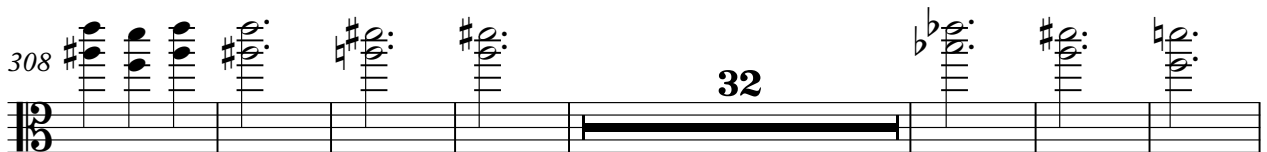

347

357

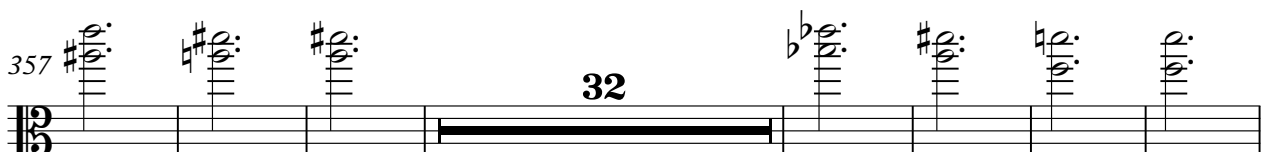

396

406

♩ = 170,000092

24

2

434 $\text{♩} = 170,000092$ $\text{♩} = 140,000137$ $\text{♩} = 140,000137$ $\text{♩} = 120,000000$

Cordes raides

2 **3**
