

Queen - A Kind Of Magic

♩ = 130,000137

Keyboard 4 (Bass)

Clicks

Hi Hats

Keyboard 4 (Bass)

Clicks

Keyboard 3 (Treble)

Keyboard 3 (Bass)

Hi Hats

Keyboard 4 (Bass)

Keyboard 3 (Treble)

Keyboard 3 (Bass)

13

Hi Hats

Bass Drum

Snare

Keyboard 4 (Bass)

Bass

Keyboard 3 (Treble)

Keyboard 3 (Bass)

17

Hi Hats

Bass Drum

Snare

Bass

Keyboard 3 (Treble)

Keyboard 3 (Bass)

21

Hi Hats

Bass Drum

Snare

Guitar 3

Bass

Keyboard 3 (Treble)

Keyboard 3 (Bass)

25

Hi Hats

Bass Drum

Snare

Guitar 3

Bass

Keyboard 3 (Treble)

Keyboard 3 (Bass)

29

Hi Hats

Bass Drum

Snare

Cymbals

Guitar 3

Guitar 2

Bass

Keyboard 3 (Treble)

Keyboard 3 (Bass)

33

The musical score is divided into two main sections: a drum set and a keyboard section. The drum set includes Hi Hats, Bass Drum, Snare, and Cymbals. The keyboard section includes Guitar 3, Guitar 2 (with fret numbers), Bass, Kybrd 2 (Clavinet), Keyboard 3 (Treble), and Keyboard 3 (Bass).

Hi Hats: Consists of a continuous pattern of eighth notes marked with 'x' symbols, indicating a steady rhythmic accompaniment.

Bass Drum: Features a simple pattern of quarter notes, providing a steady pulse.

Snare: Plays a pattern of quarter notes, often with a slight accent on the backbeats.

Cymbals: Plays a consistent pattern of quarter notes, adding texture to the drum set.

Guitar 2: Shows a fretboard diagram with fingerings: 0, 2, 3, 2, 5, 7, 5, 2, 2.

Bass: Plays a melodic line in bass clef, often with a key signature of one sharp (F#). The notes are primarily quarter and eighth notes.

Kybrd 2 (Clavinet): Shows a simple pattern of quarter notes, often with a slight accent on the backbeats.

Keyboard 3 (Treble): Plays a melodic line in treble clef with a key signature of one sharp (F#). The notes are primarily quarter and eighth notes.

Keyboard 3 (Bass): Plays a melodic line in bass clef with a key signature of one sharp (F#). The notes are primarily quarter and eighth notes.

37

Hi Hats

Bass Drum

Snare

Cymbals

Bass

Kybrd 2 (Clavinet)

Keyboard 3 (Treble)

Keyboard 3 (Bass)

41

Hi Hats

Bass Drum

Snare

Cymbals

Bass

Keyboard 3 (Treble)

Keyboard 3 (Bass)

44

Hi Hats

Bass Drum

Snare

Keyboard 4 (Bass)

Cymbals

Guitar 3

Bass

Keyboard 3 (Treble)

Keyboard 3 (Bass)

47

Hi Hats

Bass Drum

Snare

Cymbals

Guitar 3

Bass

Keyboard 3 (Treble)

Keyboard 3 (Bass)

51

Percussion (Snare)

Hi Hats

Bass Drum

Snare

Cymbals

Guitar 3

Bass

Keyboard 3 (Treble)

Keyboard 3 (Bass)

Keyboard 1 (Effects)

55

Hi Hats

Bass Drum

Snare

Guitar 3

Bass

Keyboard 3 (Treble)

Keyboard 3 (Bass)

59

Percussion (Snare)
Hi Hats
Bass Drum
Snare
Guitar 3
Guitar 4
Bass
Keyboard 3 (Treble)
Keyboard 3 (Bass)

This section of the score covers measures 59, 60, and 61. The percussion parts (Snare, Hi Hats, Bass Drum) feature a consistent rhythmic pattern. The guitar parts (Guitar 3 and Guitar 4) play a series of chords, with Guitar 4 having a prominent sustained chord in the final measure. The bass line consists of a steady eighth-note pattern. Keyboard 3 (Treble) and Keyboard 3 (Bass) play sustained chords throughout the measures.

62

Percussion (Snare)
Hi Hats
Bass Drum
Snare
Guitar 3
Bass
Keyboard 3 (Treble)
Keyboard 3 (Bass)

This section of the score covers measures 62, 63, and 64. The percussion parts continue with the same rhythmic pattern. The guitar parts (Guitar 3 and Bass) feature more complex rhythmic patterns, including triplets and sixteenth notes. Keyboard 3 (Treble) and Keyboard 3 (Bass) play sustained chords, with some changes in the final measure.

65

Hi Hats

Bass Drum

Snare

Guitar 3

Guitar 2

Bass

Keyboard 3 (Treble)

Keyboard 3 (Bass)

69

Hi Hats

Bass Drum

Snare

Cymbals

Guitar 2

Bass

Keyboard 3 (Treble)

Keyboard 3 (Bass)

72

Hi Hats

Bass Drum

Snare

Cymbals

Guitar 2

Bass

Keyboard 3 (Treble)

Keyboard 3 (Bass)

75

Hi Hats

Bass Drum

Snare

Cymbals

Guitar 2

Bass

Keyboard 3 (Treble)

Keyboard 3 (Bass)

78

Hi Hats

Bass Drum

Snare

Cymbals

Guitar 1

Guitar 2

Bass

Keyboard 3 (Treble)

Keyboard 3 (Bass)

82

Hi Hats

Toms

Bass Drum

Snare

Cymbals

Guitar 1

Bass

Keyboard 3 (Treble)

Keyboard 3 (Bass)

Double bar line

85

Hi Hats

Bass Drum

Snare

Guitar 1

Guitar 3

Bass

Keyboard 3 (Treble)

Keyboard 3 (Bass)

89

Hi Hats

Bass Drum

Snare

Guitar 3

Bass

Keyboard 3 (Treble)

Keyboard 3 (Bass)

93

Hi Hats

Bass Drum

Snare

Keyboard 4 (Bass)

Cymbals

Bass

Keyboard 3 (Treble)

Keyboard 3 (Bass)

96

Hi Hats

Bass Drum

Snare

Keyboard 4 (Bass)

Cymbals

Guitar 3

Bass

Keyboard 3 (Treble)

Keyboard 3 (Bass)

99

Hi Hats

Bass Drum

Snare

Cymbals

Guitar 3

Bass

Keyboard 3 (Treble)

Keyboard 3 (Bass)

103

Hi Hats

Bass Drum

Snare

Clicks

Guitar 3

Bass

Keyboard 3 (Treble)

Keyboard 3 (Bass)

106

Hi Hats

Snare

Clicks

Bass

108

Hi Hats

Clicks

Bass

111

Hi Hats

Bass Drum

Snare

Cymbals

Clicks

Guitar 2

Bass

Kybrd 2 (Clavinet)

115

Hi Hats

Bass Drum

Snare

Keyboard 4 (Bass)

Cymbals

Guitar 2

Bass

Kybrd 2 (Clavinet)

118

Hi Hats

Bass Drum

Snare

Keyboard 4 (Bass)

Cymbals

Guitar 2

Bass

Kybrd 2 (Clavinet)

121

Percussion (Snare)

Hi Hats

Bass Drum

Snare

Cymbals

Guitar 1

Bass

Kybrd 2 (Clavinet)

124

Percussion (Snare)

Hi Hats

Bass Drum

Snare

Cymbals

Guitar 1

Guitar 2

Bass

Kybrd 2 (Clavinet)

126

Percussion (Snare)

Hi Hats

Bass Drum

Snare

Cymbals

Guitar 1

Guitar 2

Bass

Kybrd 2 (Clavinet)

Percussion (Snare): Three measures with snare hits marked with asterisks. Measure 1: snare at the end. Measure 2: snare at the end. Measure 3: snare at the end.

Hi Hats: Three measures of a steady eighth-note pattern. Measure 1: eighth notes. Measure 2: eighth notes. Measure 3: eighth notes.

Bass Drum: Three measures of a steady eighth-note pattern. Measure 1: eighth notes. Measure 2: eighth notes. Measure 3: eighth notes.

Snare: Three measures of a steady eighth-note pattern. Measure 1: eighth notes. Measure 2: eighth notes. Measure 3: eighth notes.

Cymbals: Three measures of a steady eighth-note pattern. Measure 1: eighth notes. Measure 2: eighth notes. Measure 3: eighth notes.

Bass: Bass clef, key signature of one sharp (F#). Measure 1: eighth notes (F#, G, A, B). Measure 2: eighth notes (C, D, E, F#). Measure 3: eighth notes (G, A, B, C).

Kybrd 2 (Clavinet): Treble clef, key signature of one sharp (F#). Measure 1: quarter notes (F#, G, A, B). Measure 2: quarter notes (C, D, E, F#). Measure 3: quarter notes (G, A, B, C).

132

Percussion (Snare)

Hi Hats

Bass Drum

Snare

Cymbals

Guitar 1

Guitar 3

Guitar 2

Bass

Kybrd 2 (Clavinet)

135

Percussion (Snare)

Hi Hats

Bass Drum

Snare

Cymbals

Guitar 2

Bass

Kybrd 2 (Clavinet)

138

Percussion (Snare)

Hi Hats

Bass Drum

Snare

Cymbals

Guitar 2

Bass

Kybrd 2 (Clavinet)

141

Percussion (Snare)

Hi Hats

Bass Drum

Snare

Cymbals

Guitar 2

Bass

143

Percussion (Snare)

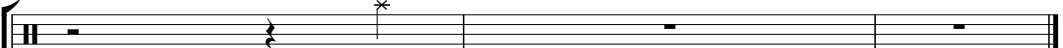

Hi Hats

Bass Drum

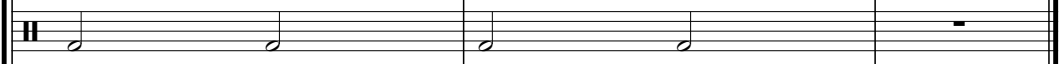

Snare

Cymbals

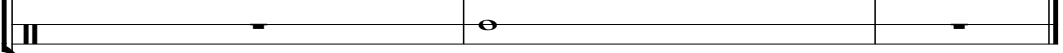

Guitar 2

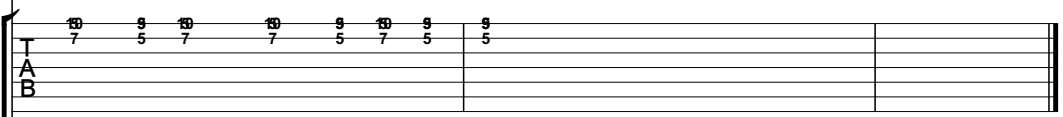

7 5 7 7 5 7 5 5

A

B

Bass

Percussion (Snare)

Queen - A Kind Of Magic

♩ = 130,000137

51 8

51 8

63 57

63 57

125

125

132

132

139 2

139 2

Hi Hats

Queen - A Kind Of Magic

♩ = 130,000137
5

9

13

17

21

25

29

33

37

41

V.S.

Hi Hats

45

49

53

57

61

65

69

73

77

81

Hi Hats

85

89

93

97

101

105

109

Hi Hats

114

114

118

118

122

122

126

126

130

130

134

134

138

138

142

142

Toms

Queen - A Kind Of Magic

♩ = 130,000137

83 **61**

Bass Drum

Queen - A Kind Of Magic

♩ = 130,000137

13

19

26

33

40

47

54

61

68

75

V.S.

2

Bass Drum

82

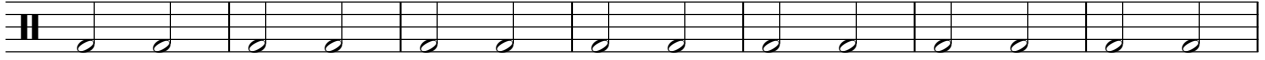

89

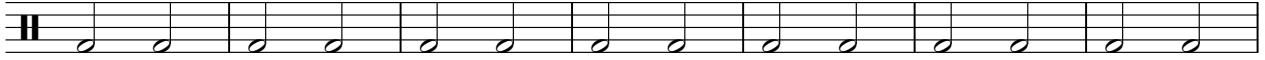

96

103

9

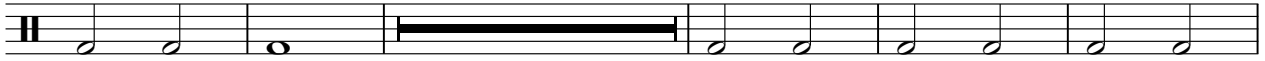

117

124

131

138

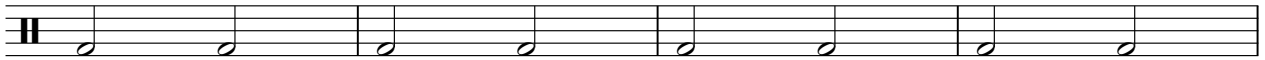

142

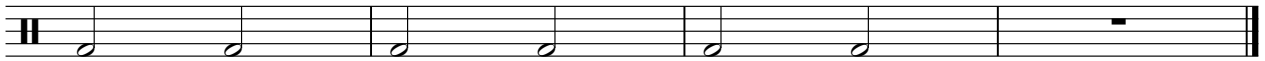

Snare

Queen - A Kind Of Magic

♩ = 130,000137

13

18

24

30

36

42

48

54

60

66

V.S.

72

78

84

90

96

102

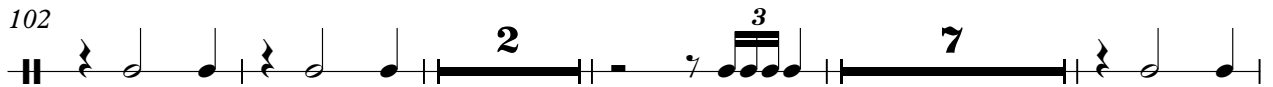

115

121

127

133

Snare

3

139

142

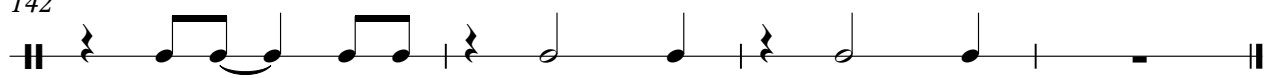

Keyboard 4 (Bass)

Queen - A Kind Of Magic

♩ = 130,000137

10

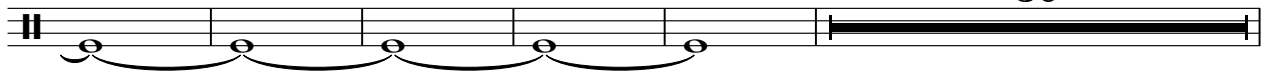

45

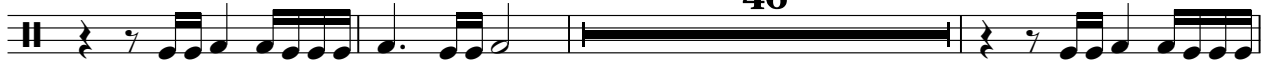

94

99

Cymbals

Queen - A Kind Of Magic

♩ = 130,000137

30

35

2

43

52

17

76

84

9

100

12

119

128

137

Clicks

Queen - A Kind Of Magic

♩ = 130,000137

4

7

98

107

110

34

Guitar 3

Queen - A Kind Of Magic

♩ = 130,000137

22

26

32 9

46 3

56 3

64 17

85 7

99 26

131

133 11

Guitar 4

Queen - A Kind Of Magic

♩ = 130,000137

58

60

84

Queen - A Kind Of Magic

Guitar 2

♩ = 130,000137

29

E 12 9 7 5 0 0 2 0
B 14
G
D
A
B
E
A

34

32

2 3 2 5 7 5 2 2 12 9 7 5 0 0 9 10 2 9
T 14
A
B

69

10 10 11 10 9 10 6 11 10 9 7 5 7 10 9 7 5 7 5 9 5 17 17 14 14 14 9 9 5 9 5 5 2 5 5

74

19 12 12 7 4 2 0 0 0 0 5 2 5 9 10 10 9 10 10 10 6 11 11

78

33

10 9 10 7 5 7 10 9 7 5 7 5 9 5 9 10 10 10 9 10 10 10 6 11 11

115

10 9 10 7 5 7 10 9 7 5 7 5 9 5 9 10 10 9

118

3

10 10 11 10 9 10 6 11 10 9 7 5 7 10 9 7 5 7 5 9 5 9 10 10 10 6 11 11

2 124

Guitar 2

	2 0	0	2	5	0
T	2 1	3 2 0			0 2 3
A	4 2	2			1 2
B	4 2				2 4

129

				2 3 4	0
T				1 2	
A	2 0	0	0 2 4 2	2 4	
B	4 2 0	5	4 4 0		

133

	9	10	10 9	10 9 10	10 9 10 9	9	9
T	10	10	10 6	7 5 7	7 5 7 5	5	10
A	9	11	11				9
B							

138

	10	10 9	10 9 10	10 9 10 9	9	9
T	10	10 6	7 5 7	7 5 7 5	5	10
A	11	11				9
B						

142

	10	10 9	10 9 10	10 9 10 9	9	
T	10	10 6	7 5 7	7 5 7 5	5	
A	11	11				
B						

Queen - A Kind Of Magic

Bass

♩ = 130,000137

13

17

21

25

29

33

38

41

44

47

V.S.

51

55

59

63

67

71

74

77

81

85

89

93

96

99

103

107

110

143

Keyboard 3 (Treble)

Queen - A Kind Of Magic

♩ = 130,000137

6

14

23

32

41

50

59

68

77

86

V.S.

2

Keyboard 3 (Treble)

95

101

Keyboard 3 (Bass)

Queen - A Kind Of Magic

♩ = 130,000137

6

14

23

32

41

50

59

68

77

86

V.S.

2

Keyboard 3 (Bass)

95

101

♩ = 130,000137

51

92
