

Reginaldo Rossi - Corno Dorme

0.0"
1.1,00
CORNO DORME Reginaldo Rossi.

♩ = 102,000053

The first system of the score includes the following parts: Percussion (drum set), Electric Guitar (with a complex rhythmic pattern), Electric Bass (walking bass line), Rock Organ (sustained chords), and three Tape Sampler Keyboard [Brass] parts (identical melodic lines). The Viola parts are also present but contain no notes in this system.

5

The second system continues the score with the same instrumentation. The Percussion part features a consistent drum pattern. The Electric Guitar and Electric Bass parts continue their respective lines. The Rock Organ part has some melodic movement. The three Tape Sampler Keyboard [Brass] parts continue their melodic line. The Viola parts now have notes, including a prominent sustained chord in the upper register.

Reginaldo Rossi.

9

Perc.

E. Gtr.

E. Bass

Organ

Tape Smp. Brs

Tape Smp. Brs

Tape Smp. Brs

Vla.

Vla.

12

Perc.

E. Gtr.

E. Bass

Organ

Tape Smp. Brs

Tape Smp. Brs

Tape Smp. Brs

Vla.

16

Perc.

E. Gtr.

E. Bass

Organ

Tape Smp. Brs

Tape Smp. Brs

Tape Smp. Brs

Vla.

19

Perc.

E. Gtr.

E. Bass

Organ

Tape Smp. Brs

Tape Smp. Brs

Tape Smp. Brs

Vla.

23

Perc.

E. Gtr.

E. Bass

Organ

Tape Smp. Brs

Tape Smp. Brs

Tape Smp. Brs

Vla.

26

Perc.

E. Gtr.

E. Bass

Organ

Tape Smp. Brs

Tape Smp. Brs

Tape Smp. Brs

Vla.

30

Perc.

E. Gtr.

E. Bass

Organ

Tape Smp. Brs

Tape Smp. Brs

Tape Smp. Brs

Vla.

34

Perc.

E. Gtr.

E. Bass

Organ

Tape Smp. Brs

Tape Smp. Brs

Tape Smp. Brs

Vla.

38

Perc.

E. Gtr.

E. Bass

Organ

Tape Smp. Brs

Tape Smp. Brs

Tape Smp. Brs

Vla.

42

Perc.

E. Gtr.

E. Bass

Organ

Tape Smp. Brs

Tape Smp. Brs

Tape Smp. Brs

Vla.

45

Perc.

E. Gtr.

E. Bass

Organ

Tape Smp. Brs

Tape Smp. Brs

Tape Smp. Brs

Vla.

49

Perc.

E. Gtr.

E. Bass

Organ

Tape Smp. Brs

Tape Smp. Brs

Tape Smp. Brs

Vla.

53

Perc.

E. Gtr.

E. Bass

Organ

Tape Smp. Brs

Tape Smp. Brs

Tape Smp. Brs

Vla.

Vla.

56

Perc.

E. Gtr.

E. Bass

Organ

Tape Smp. Brs

Tape Smp. Brs

Tape Smp. Brs

Vla.

Vla.

59

Perc.

E. Gtr.

E. Bass

Organ

Tape Smp. Brs

Tape Smp. Brs

Tape Smp. Brs

Vla.

Vla.

63

Perc.

E. Gtr.

E. Bass

Organ

Tape Smp. Brs

Tape Smp. Brs

Tape Smp. Brs

Vla.

67

Perc.

E. Gtr.

E. Bass

Organ

Tape Smp. Brs

Tape Smp. Brs

Tape Smp. Brs

Vla.

71

Perc.

E. Gtr.

E. Bass

Organ

Tape Smp. Brs

Tape Smp. Brs

Tape Smp. Brs

Vla.

74

Perc.

E. Gtr.

E. Bass

Organ

Tape Smp. Brs

Tape Smp. Brs

Tape Smp. Brs

Vla.

78

Perc.

E. Gtr.

E. Bass

Organ

Tape Smp. Brs

Tape Smp. Brs

Tape Smp. Brs

Vla.

81

Perc.

E. Gtr.

E. Bass

Organ

Tape Smp. Brs

Tape Smp. Brs

Tape Smp. Brs

Vla.

85

Perc.

E. Gtr.

E. Bass

Organ

Tape Smp. Brs

Tape Smp. Brs

Tape Smp. Brs

Vla.

89

Perc.

E. Gtr.

E. Bass

Organ

Tape Smp. Brs

Tape Smp. Brs

Tape Smp. Brs

Vla.

92

Perc.

E. Gtr.

E. Bass

Organ

Tape Smp. Brs

Tape Smp. Brs

Tape Smp. Brs

Vla.

96

Perc.

E. Gtr.

E. Bass

Organ

Tape Smp. Brs

Tape Smp. Brs

Tape Smp. Brs

Vla.

100

Perc.

E. Gtr.

E. Bass

Organ

Tape Smp. Brs

Tape Smp. Brs

Tape Smp. Brs

Vla.

104

Perc.

E. Gtr.

E. Bass

Organ

Tape Smp. Brs

Tape Smp. Brs

Tape Smp. Brs

Vla.

107

Perc.

E. Gtr.

E. Bass

Organ

Tape Smp. Brs.

Tape Smp. Brs.

Tape Smp. Brs.

Vla.

111

Perc.

E. Gtr.

E. Bass

Organ

Tape Smp. Brs

Tape Smp. Brs

Tape Smp. Brs

Vla.

115

Perc.

E. Gtr.

E. Bass

Organ

Tape Smp. Brs

Tape Smp. Brs

Tape Smp. Brs

Vla.

Vla.

118

Perc.

E. Gtr.

E. Bass

Organ

Tape Smp. Brs

Tape Smp. Brs

Tape Smp. Brs

Vla.

Vla.

120

Perc.

E. Gtr.

E. Bass

Organ

Tape Smp. Brs

Tape Smp. Brs

Tape Smp. Brs

Vla.

Vla.

Reginaldo Rossi - Corno Dorme

Percussion

♩ = 102,000053

5

8

11

14

17

20

24

27

30

Reginaldo Rossi.

V.S.

33

36

39

42

45

48

51

54

57

60

Percussion

63

67

70

73

76

79

82

85

88

91

V.S.

94

98

101

104

107

110

114

117

120

Reginaldo Rossi - Corno Dorme

Electric Guitar

♩ = 102,000053

2

5

8

11

14

17

20

23

26

29

Reginaldo Rossi.

V.S.

32

35

38

41

44

47

50

53

56

58

61

65

68

71

74

77

80

83

86

89

92

95

98

101

104

108

111

114

117

120

Reginaldo Rossi - Corno Dorme

Electric Bass

♩ = 102,000053

48

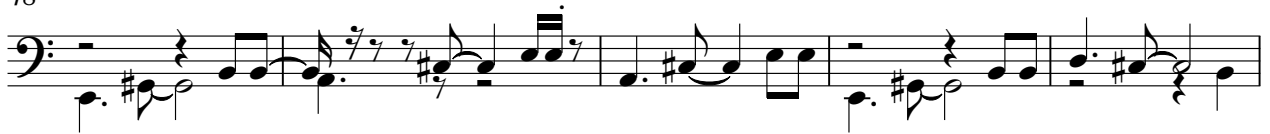

53

58

63

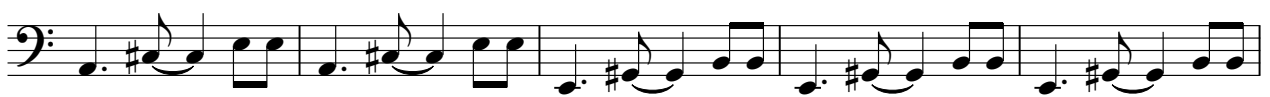

68

72

77

82

87

92

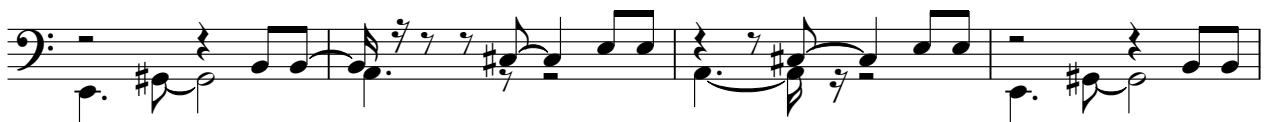

96

101

106

110

115

119

♩ = 102,000053

9

16

22

30

37

42

50

56

62

71

76

83

89

96

104

110

117

Reginaldo Rossi - Corno Dorne

Tape Sampler Keyboard [Brass]

♩ = 102,000053

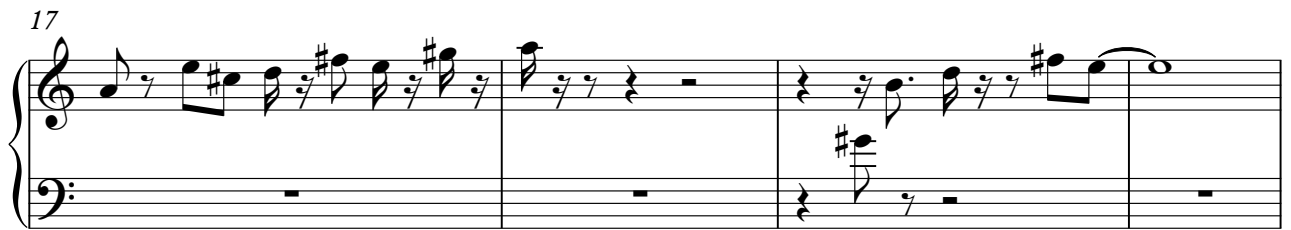
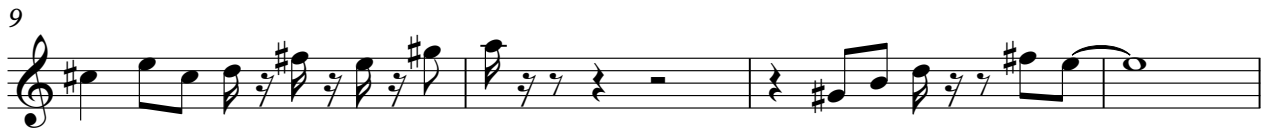

Reginaldo Rossi.

V.S.

35 2

41

45

51

55

59

63

67

71 2

77

81

87

91

96

101

105

109

Reginaldo Rossi - Corno Dorne

Tape Sampler Keyboard [Brass]

♩ = 102,000053

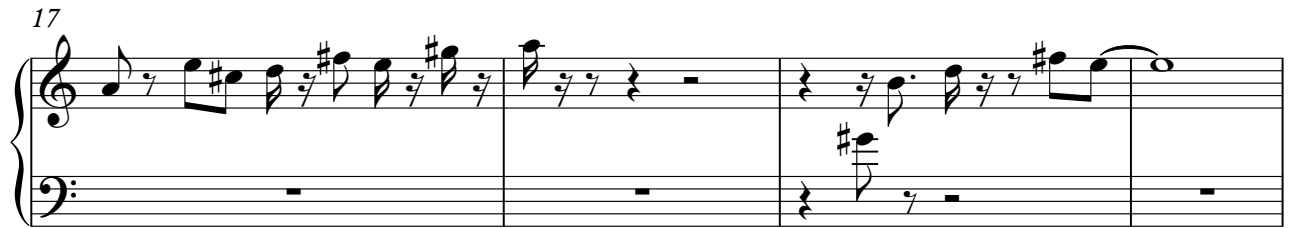

Reginaldo Rossi.

V.S.

77

81

87

91

96

101

105

109

114

118

121

Reginaldo Rossi - Corno Dorme
Tape Sampler Keyboard [Brass]

♩ = 102,000053

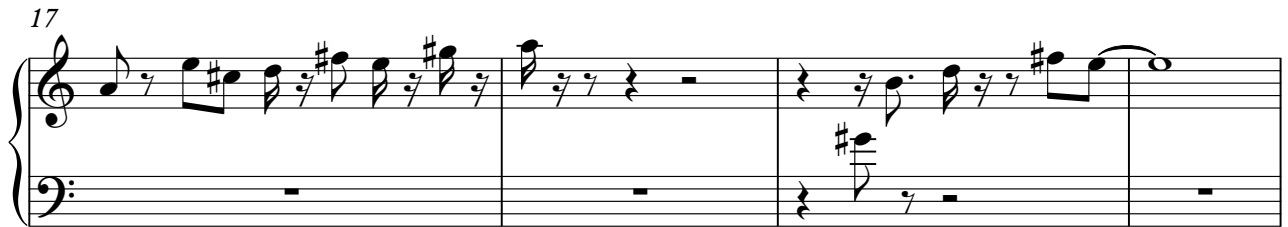

V.S.

Reginaldo Rossi.

Tape Sampler Keyboard [Brass]

30

35

41

45

51

55

59

63

67

71

77

81

87

91

95

99

104

109

114

118

121

Viola

Reginaldo Rossi - Corno Dorme

♩ = 102,000053

2

9

15

18

24

30

38

44

50

54

Reginaldo Rossi.

V.S.

61

68

75

80

86

90

96

103

106

112

Viola

118

Viola

Reginaldo Rossi - Corno Dorme

♩ = 102,000053
2

10

44

60

52

116

Reginaldo Rossi.