

# Queen - Bohemian Rhapsody

$\text{♩} = 85,000046$

Piano & Brass sec.

Lead Piano & Strings

3

Piano & Brass sec.

Lead Piano & Strings

5

Piano & Brass sec.

Electric Bass

Piano bass

Lead Piano & Strings

8

Piano & Brass sec.

Electric Bass

Piano bass

Lead Piano & Strings

10

Piano & Brass sec.

Electric Bass

Piano bass

Lead Piano & Strings

12

Piano & Brass sec.

Electric Bass

Piano bass

Lead Piano & Strings

15

Piano & Brass sec.

Electric Bass

Piano bass

Lead Piano & Strings

18

Piano & Brass sec.

Electric Bass

Piano bass

Lead Piano & Strings

21

Piano & Brass sec.

Electric Bass

Piano bass

Lead Piano & Strings

23

Piano & Brass sec.

Electric Bass

Piano bass

Lead Piano & Strings

26

Piano & Brass sec.

Electric Bass

Piano bass

Lead Piano & Strings

29

Piano & Brass sec.

Electric Bass

Piano bass

Lead Piano & Strings

32

Piano & Brass sec.

Electric Bass

Piano bass

Lead Piano & Strings

35

Piano & Brass sec.

Electric Bass

Piano bass

Lead Piano & Strings

37

Piano & Brass sec.

Electric Bass

Piano bass

Lead Piano & Strings

40

Piano & Brass sec.

Electric Bass

Piano bass

Lead Piano & Strings

43

Piano & Brass sec.

Electric Bass

Piano bass

Lead Piano & Strings

46

Piano & Brass sec.

Electric Bass

Piano bass

Lead Piano & Strings

49

Piano & Brass sec.

Electric Bass

Piano bass

Lead Piano & Strings

51

Piano & Brass sec.

Electric Bass

Piano bass

Lead Piano & Strings

53

Piano & Brass sec.

Electric Bass

Piano bass

Lead Piano & Strings

55

Piano & Brass sec.

Electric Bass

Piano bass

Lead Piano & Strings

56

Piano & Brass sec.

Electric Bass

Piano bass

Lead Piano & Strings

58

Piano & Brass sec.

Electric Bass

Piano bass

Lead Piano & Strings

60

Piano & Brass sec.

Electric Bass

Piano bass

Lead Piano & Strings

62

Piano & Brass sec.

Electric Bass

Piano bass

Lead Piano & Strings

64

Piano & Brass sec.

Electric Bass

Piano bass

Lead Piano & Strings

65

Piano & Brass sec.

Electric Bass

Piano bass

Lead Piano & Strings

67

Piano & Brass sec.

Electric Bass

Piano bass

Lead Piano & Strings

68

Piano & Brass sec.

Electric Bass

Piano bass

Lead Piano & Strings

69

Piano & Brass sec.

Electric Bass

Piano bass

Lead Piano & Strings

70

Piano & Brass sec.

Electric Bass

Piano bass

Lead Piano & Strings

71

Piano & Brass sec.

Electric Bass

Piano bass

Lead Piano & Strings

72

Piano & Brass sec.

Electric Bass

Piano bass

Lead Piano & Strings

73

Piano & Brass sec.

Electric Bass

Piano bass

Lead Piano & Strings

75

Piano & Brass sec.

Electric Bass

Piano bass

Lead Piano & Strings

76

Piano & Brass sec.

Electric Bass

Piano bass

Lead Piano & Strings

77

Piano & Brass sec.

Electric Bass

Piano bass

Lead Piano & Strings

78

Piano & Brass sec.

Electric Bass

Piano bass

Lead Piano & Strings

79

Piano & Brass sec.

Electric Bass

Piano bass

Lead Piano & Strings

80

Piano & Brass sec.

Electric Bass

Piano bass

Lead Piano & Strings

82

Piano & Brass sec.

Electric Bass

Piano bass

Lead Piano & Strings

84

Piano & Brass sec.

Electric Bass

Piano bass

Lead Piano & Strings

Detailed description of the musical score for measures 84 and 85. The score is written for four parts: Piano & Brass section, Electric Bass, Piano bass, and Lead Piano & Strings. Measure 84 (top system) features a bass line with a triplet of eighth notes (G2, F2, E2) followed by a quarter rest, and another triplet of eighth notes (D2, C2, B1). The Electric Bass part has a steady eighth-note pattern: G2, A2, B2, C3, D3, E3, F3, G3. The Piano bass part has a steady eighth-note pattern: G2, A2, B2, C3, D3, E3, F3, G3. The Lead Piano & Strings part has a triplet of eighth notes (G2, F2, E2) followed by a quarter rest, and another triplet of eighth notes (D2, C2, B1). Measure 85 (bottom system) features a piano part with a triplet of eighth notes (G2, F2, E2) followed by a quarter rest, and another triplet of eighth notes (D2, C2, B1). The Electric Bass part has a steady eighth-note pattern: G2, A2, B2, C3, D3, E3, F3, G3. The Piano bass part has a steady eighth-note pattern: G2, A2, B2, C3, D3, E3, F3, G3. The Lead Piano & Strings part has a triplet of eighth notes (G2, F2, E2) followed by a quarter rest, and another triplet of eighth notes (D2, C2, B1).

85

Piano & Brass sec.

Electric Bass

Piano bass

Lead Piano & Strings

Detailed description of the musical score for measures 85 and 86. The score is written for four parts: Piano & Brass section, Electric Bass, Piano bass, and Lead Piano & Strings. Measure 85 (top system) features a piano part with a triplet of eighth notes (G2, F2, E2) followed by a quarter rest, and another triplet of eighth notes (D2, C2, B1). The Electric Bass part has a steady eighth-note pattern: G2, A2, B2, C3, D3, E3, F3, G3. The Piano bass part has a steady eighth-note pattern: G2, A2, B2, C3, D3, E3, F3, G3. The Lead Piano & Strings part has a triplet of eighth notes (G2, F2, E2) followed by a quarter rest, and another triplet of eighth notes (D2, C2, B1). Measure 86 (bottom system) features a piano part with a triplet of eighth notes (G2, F2, E2) followed by a quarter rest, and another triplet of eighth notes (D2, C2, B1). The Electric Bass part has a steady eighth-note pattern: G2, A2, B2, C3, D3, E3, F3, G3. The Piano bass part has a steady eighth-note pattern: G2, A2, B2, C3, D3, E3, F3, G3. The Lead Piano & Strings part has a triplet of eighth notes (G2, F2, E2) followed by a quarter rest, and another triplet of eighth notes (D2, C2, B1).

87

Piano & Brass sec.

Electric Bass

Piano bass

Lead Piano & Strings

89

Piano & Brass sec.

Electric Bass

Piano bass

Lead Piano & Strings

92

Piano & Brass sec.

Electric Bass

Piano bass

Lead Piano & Strings

95

Piano & Brass sec.

Electric Bass

Piano bass

Lead Piano & Strings

97

Piano & Brass sec.

Electric Bass

Piano bass

Lead Piano & Strings

100

Piano & Brass sec.

Electric Bass

Piano bass

Lead Piano & Strings

102

Piano & Brass sec.

Electric Bass

Piano bass

Lead Piano & Strings

# Queen - Bohemian Rhapsody

Piano & Brass sec.

♩ = 85,000046

4

8

11

15

19

23

V.S.

27

31

35

39

43

47

50

52

56

59

62

65

67

69

71

73

76

78

80

83

85

89

93

97

100

# Queen - Bohemian Rhapsody

## Electric Bass

♩ = 85,000046

4

10

16

20

24

29

36

40

45

50

V.S.

54

54

58

58

62

62

65

65

68

68

71

71

74

74

77

77

81

81

85

85

Electric Bass

90

94

99

# Queen - Bohemian Rhapsody

## Piano bass

♩ = 85,000046

4

10

10

16

16

20

20

24

24

29

29

36

36

40

40

45

45

V.S.

50

55

58

62

65

68

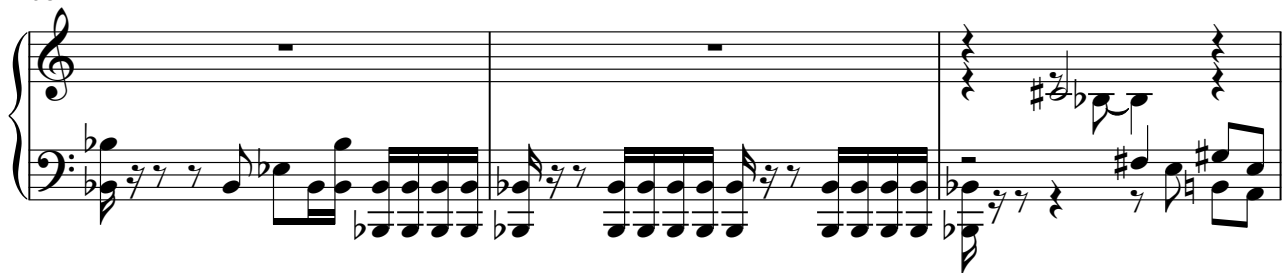

71

74

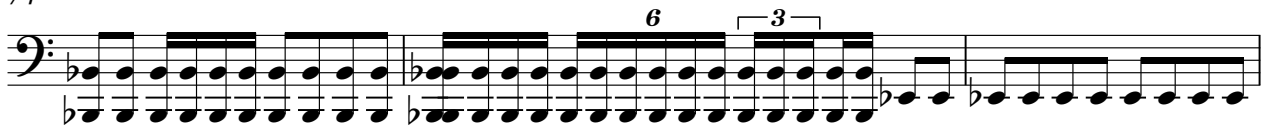

77

80

84

89

93

99

Lead Piano & Strings

Queen - Bohemian Rhapsody

♩ = 85,000046

4

8

11

15

19

23

27

31

35

V.S.

39

43

47

50

52

55

57

59

62

65

V.S.

Lead Piano & Strings

93

97

100
