

Ren - Cowgirl Dor

♩ = 126,000080
Track 2 melody

melody

drums

tamburin

gs-heade piano

piano

gitarren

bass

strings

♩ = 126,000080

Detailed description of the musical score: The score is for a track titled 'Cowgirl Dor' by Ren. It is arranged in a vertical staff system with seven tracks. The tempo is 126,000080. The melody track is mostly empty. The drums track shows a rhythmic pattern starting in the second measure. The tamburin track is empty. The piano track features a complex accompaniment with chords and arpeggios. The gitarren track is empty. The bass track has a simple line starting in the fourth measure. The strings track has a triplet figure in the fourth measure followed by a long sustain. The score is in 4/4 time and G major.

6

melody

drums

tamburin

piano

gitarren

bass

strings

10

melody

drums

tamburin

piano

gitarren

bass

14

melody

drums

tamburin

piano

gitarren

bass

18

melody

drums

tamburin

piano

gitarren

bass

22

melody

drums

tamburin

piano

gitarren

bass

strings

26

melody

drums

tamburin

piano

gitarren

bass

strings

29

melody

drums

tamburin

piano

gitarren

bass

strings

33

melody

drums

tamburin

piano

gitarren

bass

strings

37

melody

drums

tamburin

piano

gitarren

bass

strings

41

melody

drums

piano

gitarren

bass

strings

45

melody
drums
tamburin
piano
gitarren
bass

49

melody
drums
tamburin
piano
gitarren
bass

53

melody
drums
tamburin
piano
gitarren
bass
strings

57

melody
drums
tamburin
piano
gitarren
bass
strings

61

melody
drums
tamburin
piano
gitarren
bass
strings

65

melody
drums
tamburin
piano
gitarren
bass
strings

68

melody

drums

tamburin

piano

gitarren

bass

strings

72

melody

drums

tamburin

piano

gitarren

bass

strings

76

melody

drums

tamburin

piano

gitarren

bass

strings

80

melody

drums

tamburin

piano

gitarren

bass

strings

84

melody
drums
tamburin
piano
gitarren
bass
strings

88

melody
drums
tamburin
piano
gitarren
bass
strings

92

melody

drums

tamburin

piano

gitarren

bass

strings

96

drums

piano

gitarren

bass

strings

98

melody

drums

tamburin

piano

gitarren

bass

strings

Ren - Cowgirl Dor

melody

$\text{♩} = 120,000080$
Track 2 melody **4**

10

15

20

25

29

34

38

2

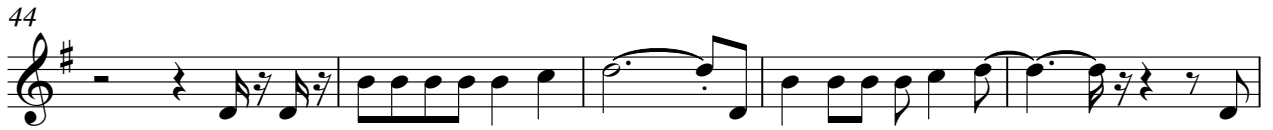

melody

3

93

5

Ren - Cowgirl Dor

drums

♩ = 120,000080

drums

V.S.

drums

42

46

50

54

58

62

66

70

74

78

drums

82

86

90

94

97

tamburin

Ren - Cowgirl Dor

♩ = 126,000084

tamburin

6

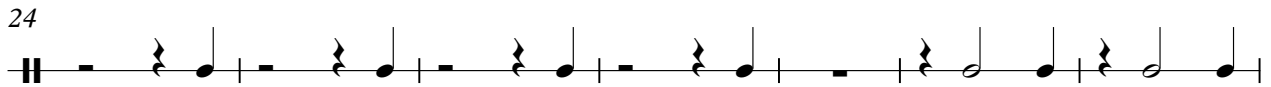
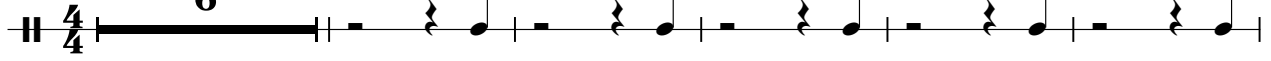

2

tamburin

67

73

79

88

93

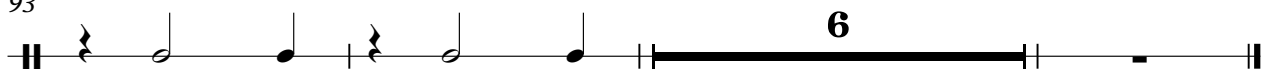

Ren - Cowgirl Dor

piano

♩ = 120,000080
gs-head piano

V.S.

31

35

39

44

50

56

60

65

69

73

77

82

86

90

95

98

Ren - Cowgirl Dor

gitarren

♩ = 126,000084
gitarren 6

V.S.

gitarren

48

52

57

61

65

69

73

77

82

86

90 gitarren 3

94

98

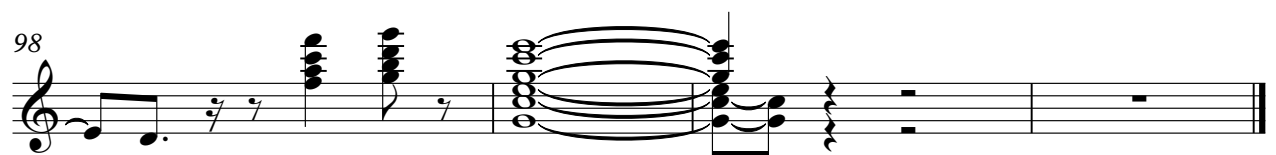

Ren - Cowgirl Dor

bass

♩ = 120,000084

bass

3

V.S.

Ren - Cowgirl Dor

strings

V.S.

2
93

strings

98
