

Queen - Crazy Little Thing Called Love

♩ = 233,000656

Acoustic Guitar 1

Acoustic Guitar 2

Acoustic Guitar 1

Acoustic Guitar 2

Claps

Hi Hats

Snare

Bass Drum

Bass

7

Acoustic Guitar 1

Acoustic Guitar 2

Claps

Hi Hats

Snare

Bass Drum

Bass

10

Acoustic Guitar 1

Acoustic Guitar 2

Claps

Hi Hats

Snare

Bass Drum

Bass

13

Acoustic Guitar 1

Acoustic Guitar 2

Claps

Hi Hats

Snare

Bass Drum

Bass

3

16 = 231,000229

Acoustic Guitar 1

Acoustic Guitar 2

Claps

Hi Hats

Snare

Bass Drum

Bass

19

Acoustic Guitar 1

Acoustic Guitar 2

Claps

Hi Hats

Snare

Bass Drum

Bass

22

Acoustic Guitar 1

Acoustic Guitar 2

Claps

Hi Hats

Snare

Bass Drum

Bass

25

Acoustic Guitar 1

Acoustic Guitar 2

Claps

Crash Cymbals

Hi Hats

Snare

Bass Drum

Bass

28

Acoustic Guitar 1

Acoustic Guitar 2

Claps

Hi Hats

Snare

Bass Drum

Bass

31

Acoustic Guitar 1

Acoustic Guitar 2

Claps

Hi Hats

Snare

Bass Drum

Bass

34

Acoustic Guitar 1

Acoustic Guitar 2

Claps

Hi Hats

Snare

Bass Drum

Bass

♩ = 234,000229

37

Acoustic Guitar 1

Acoustic Guitar 2

Snare

Rim Shot

Bass

39

♩ = 232,000626

Acoustic Guitar 1

Acoustic Guitar 2

Crash Cymbals

Snare

Bass Drum

Bass

Guitar 1

♩ = 232,000626

41

Acoustic Guitar 1

Acoustic Guitar 2

Claps

Hi Hats

Snare

Bass Drum

Bass

Guitar 1

43

Acoustic Guitar 1

Acoustic Guitar 2

Claps

Hi Hats

Snare

Bass Drum

Bass

Guitar 1

46

Acoustic Guitar 1

Acoustic Guitar 2

Claps

Hi Hats

Snare

Bass Drum

Bass

Guitar 1

49

Acoustic Guitar 1

Acoustic Guitar 2

Claps

Hi Hats

Snare

Bass Drum

Bass

Guitar 1

- Claps:** Represented by vertical stems with flags, indicating the timing of claps.
- Hi Hats:** Represented by vertical stems with flags, indicating the timing of hi-hat hits.
- Snare:** Represented by vertical stems with flags, indicating the timing of snare drum hits.
- Bass Drum:** Represented by vertical stems with flags, indicating the timing of bass drum hits.
- Bass:** Plays a steady, rhythmic accompaniment, often using a walking bass line.

Acoustic Guitar 1

Acoustic Guitar 2

Claps

Hi Hats

Snare

Bass Drum

Bass

Guitar 1

Guitar 1

53

Acoustic Guitar 1

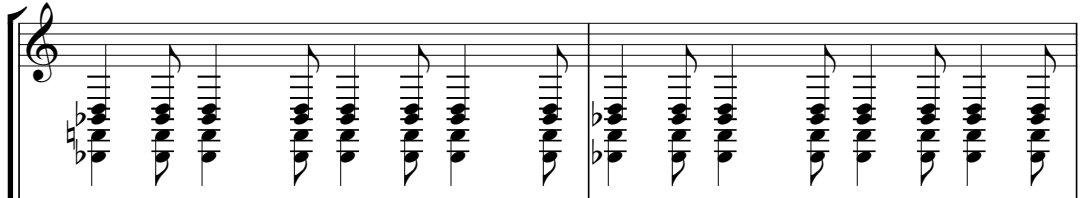

Acoustic Guitar 2

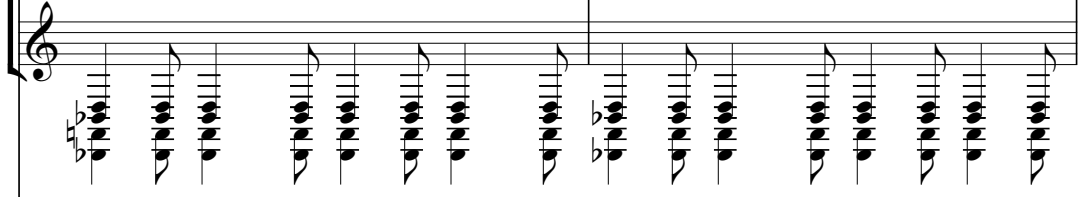

Claps

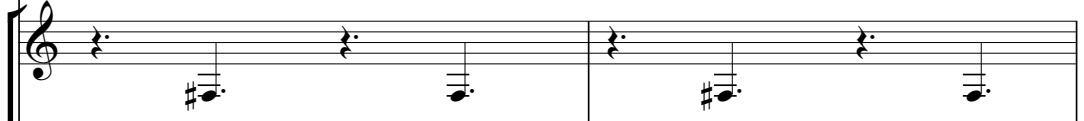

Hi Hats

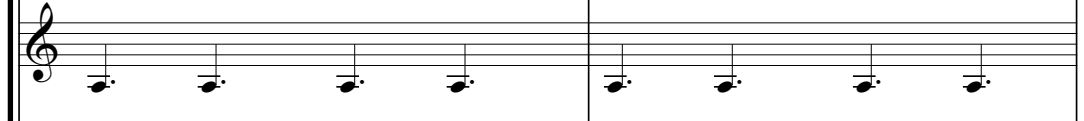

Snare

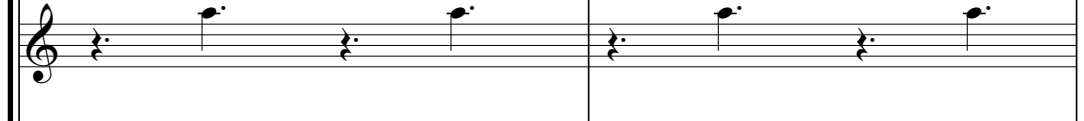

Bass Drum

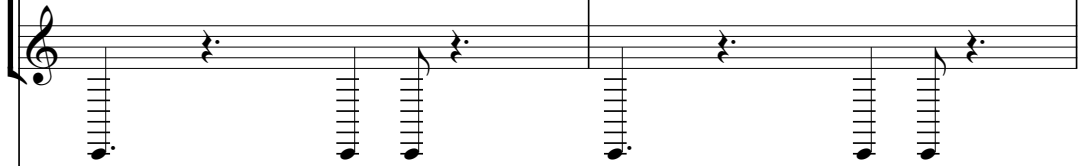

Bass

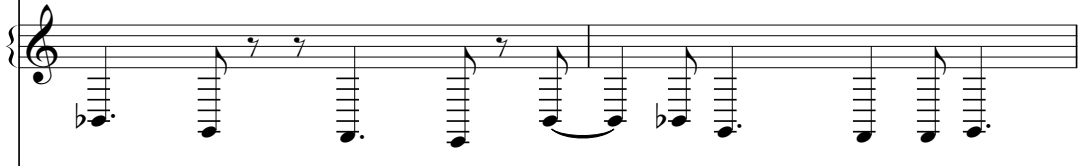

Guitar 1

Acoustic Guitar 1

Acoustic Guitar 2

Claps

Hi Hats

Snare

Bass Drum

Bass

Guitar 1

57

Acoustic Guitar 1

Acoustic Guitar 2

Claps

Hi Hats

Snare

Bass Drum

Bass

Guitar 1

60

♩ = 234,000229

Acoustic Guitar 1

Acoustic Guitar 2

Crash Cymbals

Rim Shot

Bass Drum

Bass

Guitar 1

♩ = 234,000229

62

Acoustic Guitar 1

Acoustic Guitar 2

Claps

Crash Cymbals

Snare

Rim Shot

Bass Drum

Bass

65

Claps

69

Claps

73

Claps

Snare

76

Acoustic Guitar 1

Acoustic Guitar 2

Claps

Hi Hats

Snare

Bass Drum

Bass

Guitar 1

79

Acoustic Guitar 1

Acoustic Guitar 2

Claps

Hi Hats

Snare

Bass Drum

Bass

Guitar 1

82

Acoustic Guitar 1

Acoustic Guitar 2

Claps

Hi Hats

Snare

Bass Drum

Bass

Guitar 1

85

Acoustic Guitar 1

Acoustic Guitar 2

Claps

Hi Hats

Snare

Bass Drum

Bass

Guitar 1

♩ = 231,000229

87

Acoustic Guitar 1

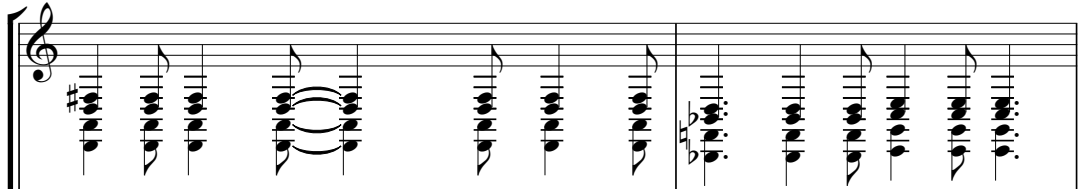

Acoustic Guitar 2

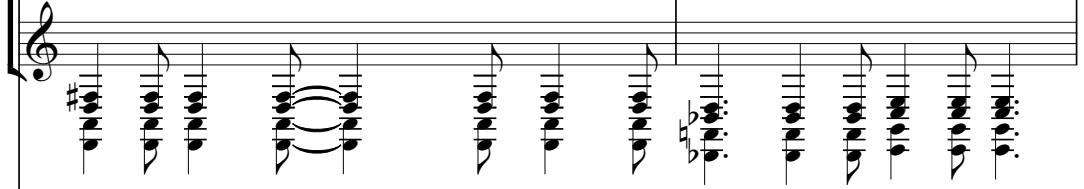

Claps

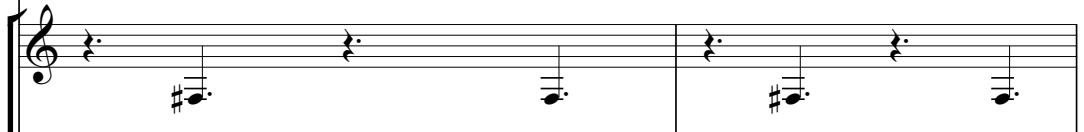

Hi Hats

Snare

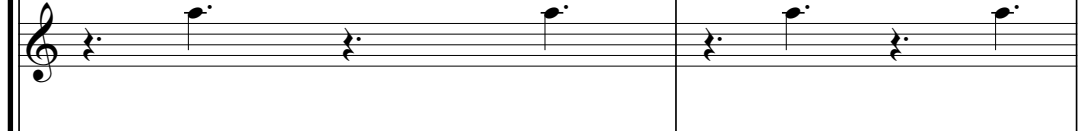

Bass Drum

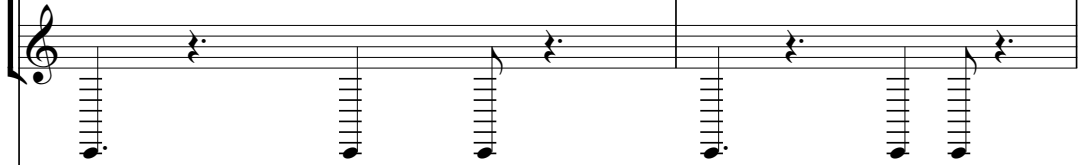

Bass

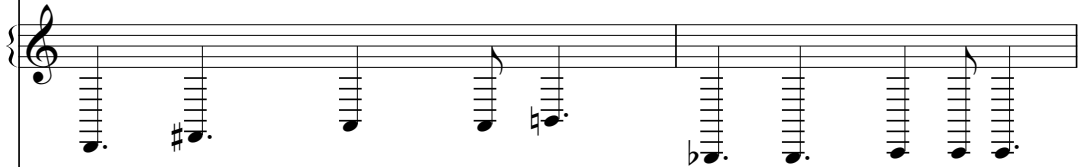

Guitar 1

♩ = 231,000229

89

Acoustic Guitar 1

Acoustic Guitar 2

Claps

Hi Hats

Snare

Bass Drum

Bass

Guitar 1

92

Acoustic Guitar 1

Acoustic Guitar 2

Claps

Hi Hats

Snare

Bass Drum

Bass

Guitar 1

Acoustic Guitar 1

Acoustic Guitar 2

Claps

Hi Hats

Snare

Bass Drum

Bass

Guitar 1

98

Acoustic Guitar 1

Acoustic Guitar 2

Claps

Hi Hats

Snare

Bass Drum

Bass

Guitar 1

101

Acoustic Guitar 1

Acoustic Guitar 2

Claps

Hi Hats

Snare

Bass Drum

Bass

Guitar 1

103

Acoustic Guitar 1

Acoustic Guitar 2

Claps

Hi Hats

Snare

Bass Drum

Bass

Guitar 1

♩ = 233,000656

4

7

10

13

16

19

22

25

28

V.S.

Acoustic Guitar 1

♩ = 232,000626

12

V.S.

♩ = 233,000656

V.S.

V.S.

102

Queen - Crazy Little Thing Called Love

Claps

♩ = 233,000656

4

8

12

♩ = 231,000229

17

21

♩ = 230,000504

25

30

34

♩ = 234,000229 ♩ = 232,000626

4

Claps

41

45

49

♩ = 231,000229

54

58

♩ = 234,000229

♩ = 232,000626

4

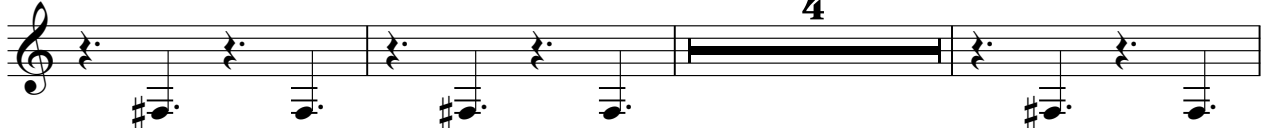

65

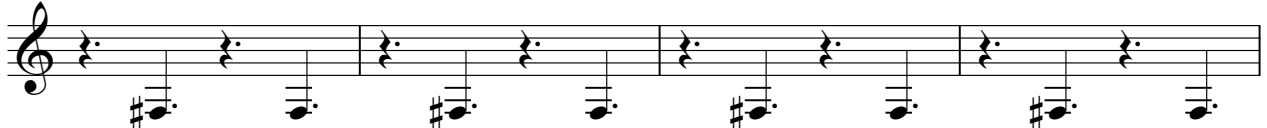

69

73

2

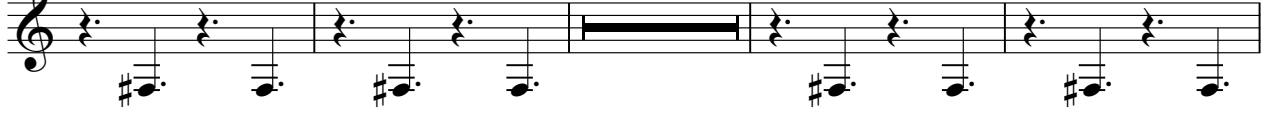

79

83

87

♩ = 231,000229

91

95

99

102

Crash Cymbals

Queen - Crazy Little Thing Called Love

♩ = 233,000656 ♩ = 231,000229 ♩ = 230,000504

15 5 5

27 ♩ = 234,000229 ♩ = 232,000626

9 4 7 7 11

52 ♩ = 231,000229 ♩ = 234,000229

8 7 7 3

64 ♩ = 232,000626 ♩ = 231,000229

7 7 23 18

Hi Hats

Queen - Crazy Little Thing Called Love

♩ = 233,000656

4

8

12

♩ = 231,000229

17

21

♩ = 230,000504

25

30

34

♩ = 234,000229

3

♩ = 232,000626

Hi Hats

41

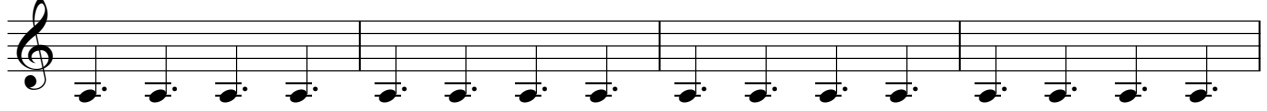

45

49

♩ = 231,000229

54

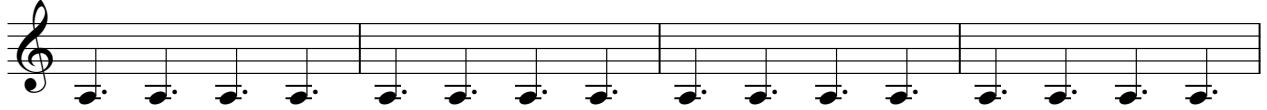

58

♩ = 234,000229

♩ = 232,000626

4

13

77

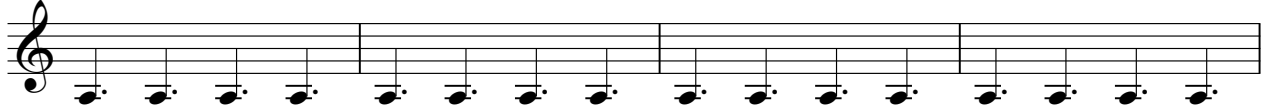

81

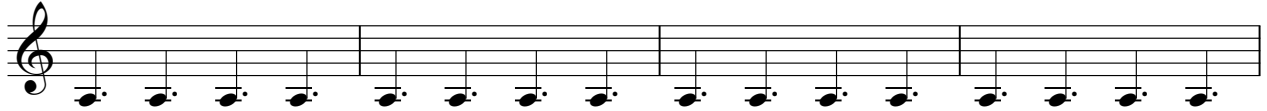

85

♩ = 231,000229

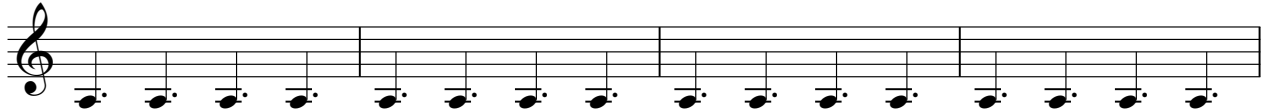

89

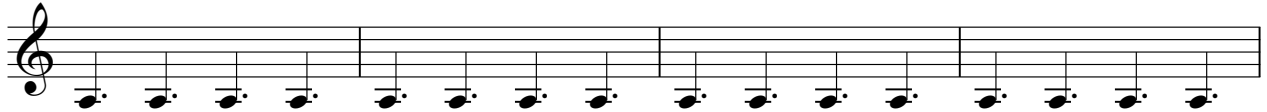

93

Hi Hats

97

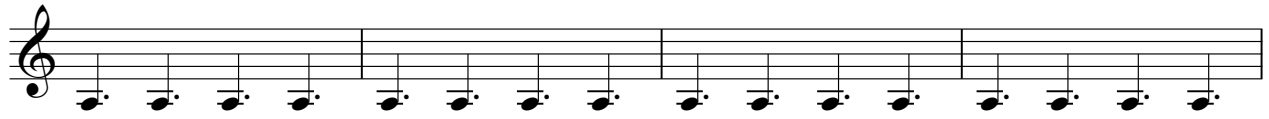

101

Queen - Crazy Little Thing Called Love

Snare

♩ = 233,000656

3

7

11

15

♩ = 231,000229

3

19

♩ = 230,000504

23

27

3

31

34

♩ = 234,000229

2

Snare

87 $\text{♩} = 231,000229$

91

95

99

102

Queen - Crazy Little Thing Called Love

Bass Drum

♩ = 233,000656

4

8

12

17

21

25

29

33

35

♩ = 231,000229

♩ = 230,000504

♩ = 234,000229

3

Bass Drum

40 = 232,000626

44

48 = 231,000229

53

57 = 234,000229

61 = 232,000626

3 12

78

82

86 = 231,000229

90

Bass Drum

94

98

102

Queen - Crazy Little Thing Called Love

Bass

♩ = 233,000656

3

7

11

15

♩ = 231,000229

18

21

♩ = 230,000504

24

28

31

35

♩ = 234,000229

V.S.

♩ = 232,000626

83

87

♩ = 231,000229

91

95

99

102

Queen - Crazy Little Thing Called Love

Guitar 1

♩ = 233,000656 ♩ = 231,000229 ♩ = 230,000504 ♩ = 234,000229

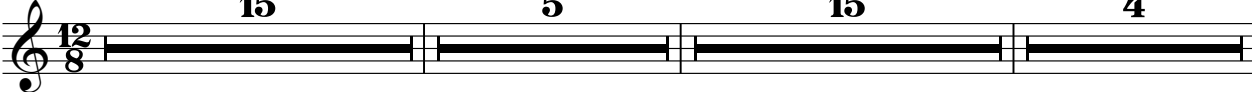

♩ = 232,000626 ♩ = 231,000229

40

54

57

60 ♩ = 234,000229

64 ♩ = 232,000626 ♩ = 231,000229

Queen - Crazy Little Thing Called Love

Guitar 1

♪ = 233,000656 ♪ = 231,000229 ♪ = 230,000504 ♪ = 234,000229

15 **5** **15** **3**

39 ♪ = 232,000626

42

46 **2**

51 ♪ = 231,000229 ♪ = 234,000229 ♪ = 232,000626

8 **4** **13**

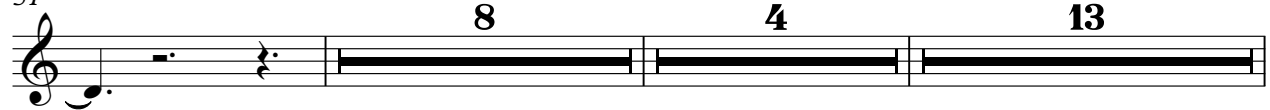

77

81

84

87 ♪ = 231,000229

89

93

97

100

102
