

Renee de Haan - Vuile Huichelaar

♩ = 125,000000

TENOR SAX

DRUMS

MUTED GTR

STEEL GTR

DISTORTION

NYLON GTR

FRETLESS

CHOIR AAHS

SYNBRASS 1

SLOWSTRING

FANTASIA

♩ = 125,000000

BRIGHTNESS

A.PIANO 1

6

DRUMS

MUTED GTR

DISTORTION

FRETLESS

CHOIR AAHS

FANTASIA

BRIGHTNESS

8

DRUMS

MUTED GTR

DISTORTION

FRETLESS

CHOIR AAHS

FANTASIA

BRIGHTNESS

11

14

17

20

TENOR SAX

DRUMS

MUTED GTR

DISTORTION

FRETLESS

SYNBASS 1

FANTASIA

BRIGHTNESS

23

TENOR SAX

DRUMS

MUTED GTR

DISTORTION

FRETLESS

SYNBASS 1

FANTASIA

BRIGHTNESS

26

29

33

DRUMS

STEEL GTR

NYLON GTR

FRETLESS

SYNBRASS 1

SLOWSTRING

36

DRUMS

STEEL GTR

NYLON GTR

FRETLESS

SYNBRASS 1

SLOWSTRING

39

DRUMS

STEEL GTR

FRETLESS

SYNBRASS 1

SLOWSTRING

43

DRUMS

STEEL GTR

NYLON GTR

FRETLESS

CHOIR AAHS

SYNBASS 1

SLOWSTRING

A.PIANO 1

46

DRUMS

STEEL GTR

FRETLESS

CHOIR AAHS

SYNBASS 1

SLOWSTRING

A.PIANO 1

49

DRUMS

STEEL GTR

FRETLESS

CHOIR AAHS

SYNBRASS 1

SLOWSTRING

A.PIANO 1

51

DRUMS

STEEL GTR

NYLON GTR

FRETLESS

CHOIR AAHS

SYNBRASS 1

SLOWSTRING

A.PIANO 1

53

DRUMS

STEEL GTR

NYLON GTR

FRETLESS

SYNBASS 1

SLOWSTRING

A.PIANO 1

56

DRUMS

STEEL GTR

NYLON GTR

FRETLESS

SYNBASS 1

SLOWSTRING

A.PIANO 1

59

62

TENOR SAX
DRUMS
MUTED GTR
DISTORTION
FRETLESS
SYNBASS 1
FANTASIA
BRIGHTNESS

65

TENOR SAX
DRUMS
MUTED GTR
DISTORTION
FRETLESS
SYNBASS 1
FANTASIA
BRIGHTNESS

68

TENOR SAX
DRUMS
MUTED GTR
DISTORTION
FRETLESS
SYNBRASS 1
FANTASIA
BRIGHTNESS

71

TENOR SAX
DRUMS
MUTED GTR
DISTORTION
FRETLESS
SYNBRASS 1
FANTASIA
BRIGHTNESS

74

TENOR SAX

DRUMS

MUTED GTR

DISTORTION

FRETLESS

SYNBASS 1

BRIGHTNESS

77

DRUMS

STEEL GTR

FRETLESS

CHOIR AAHS

SYNBASS 1

SLOWSTRING

A.PIANO 1

80

DRUMS

STEEL GTR

FRETLESS

CHOIR AAHS

SYNBASS 1

SLOWSTRING

A.PIANO 1

82

DRUMS

STEEL GTR

NYLON GTR

FRETLESS

CHOIR AAHS

SYNBASS 1

SLOWSTRING

A.PIANO 1

84

DRUMS

STEEL GTR

NYLON GTR

FRETLESS

CHOIR AAHS

SYNBASS 1

SLOWSTRING

A.PIANO 1

86

DRUMS

STEEL GTR

NYLON GTR

FRETLESS

SYNBASS 1

SLOWSTRING

A.PIANO 1

89

DRUMS

STEEL GTR

NYLON GTR

FRETLESS

SYNBASS 1

SLOWSTRING

A.PIANO 1

95

TENOR SAX

DRUMS

MUTED GTR

DISTORTION

FRETLESS

SYNBRASS 1

FANTASIA

BRIGHTNESS

98

TENOR SAX

DRUMS

MUTED GTR

DISTORTION

FRETLESS

SYNBRASS 1

FANTASIA

BRIGHTNESS

101

104

107

110

113

TENOR SAX

DRUMS

MUTED GTR

DISTORTION

FRETLESS

FANTASIA

BRIGHTNESS

A.PIANO 1

120

A.PIANO 1

131

A.PIANO 1

TENOR SAX

Renee de Haan - Vuile Huichelaar

♩ = 125,000000

9

15

20

25

29

31

63

68

73

76

15

TENOR SAX

92

97

102

107

112

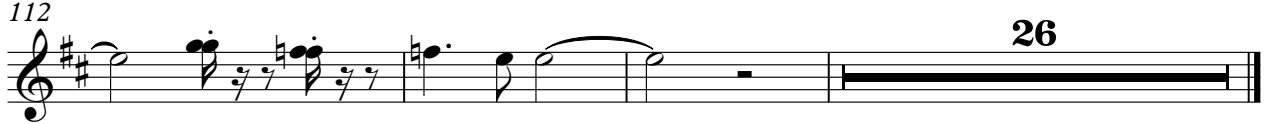

DRUMS

Renee de Haan - Vuile Huichelaar

♩ = 125,000000

2

7

11

15

19

23

27

31

35

39

V.S.

DRUMS

43

47

51

55

59

63

67

71

75

79

DRUMS

83

87

91

95

99

103

107

111

113

MUTED GTR

Renee de Haan - Vuile Huichelaar

♩ = 125,000000

2

6

8

11

14

16

19

22

24

27

32

104

107

110

113

STEEL GTR

Renee de Haan - Vuile Huichelaar

♩ = 125,000000

26

30

34

38

42

45

48

51

54

57

V.S.

STEEL GTR

DISTORTION

Renee de Haan - Vuile Huichelaar

♩ = 125,000000

DISTORTION

61

65

69

73

77 **16**

96

100

104

108

112 **26**

♩ = 125,000000

32

36

5

44

6

53

3 2

61

22

85

3 2

92

48

FRETLESS

Renee de Haan - Vuile Huichelaar

♩ = 125,000000

2

8

13

18

23

28

33

38

43

48

3

V.S.

53

58

63

68

73

78

83

87

92

97

♩ = 125,000000

7

11

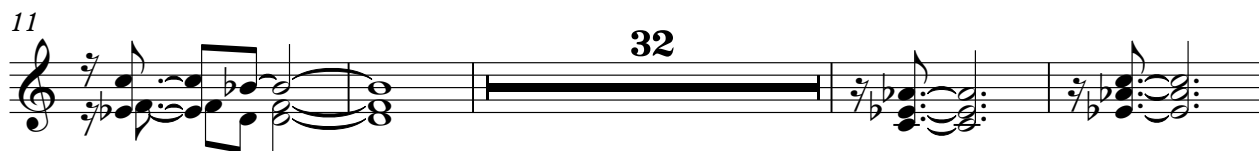

47

52

80

83

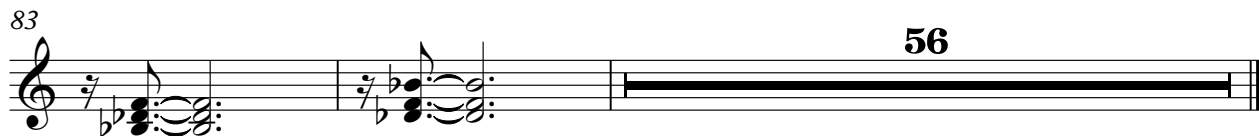

SYNBRASS 1

Renee de Haan - Vuile Huichelaar

♩ = 125,000000

9

15

21

27

33

39

45

51

57

63

V.S.

69

75

81

87

93

99

105

110

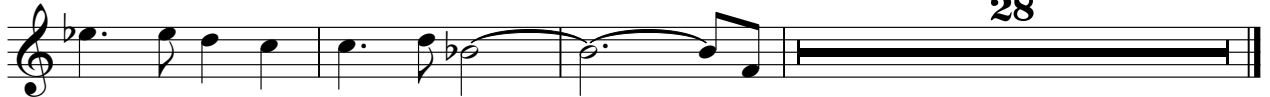

SLOWSTRING

Renee de Haan - Vuile Huichelaar

♩ = 125,000000

26

33

40

47

54

60

16

80

87

91

48

FANTASIA

Renee de Haan - Vuile Huichelaar

♩ = 125,000000

7

13

19

25 36

65

71 20

95

101 7

112 26

BRIGHTNESS

Renee de Haan - Vuile Huichelaar

♩ = 125,000000

8

13

18

24

29 **31**

64

70

74 **15**

BRIGHTNESS

92

98

104

109

113

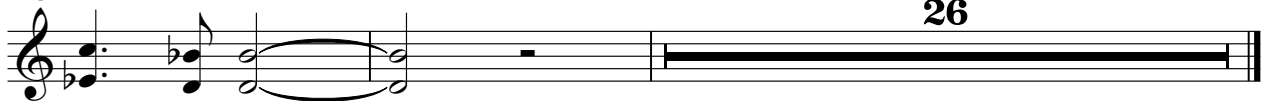

26

A.PIANO 1

Renee de Haan - Vuile Huichelaar

♩ = 125,000000

42

46

49

51

54

57

59

16

A.PIANO 1

77

80

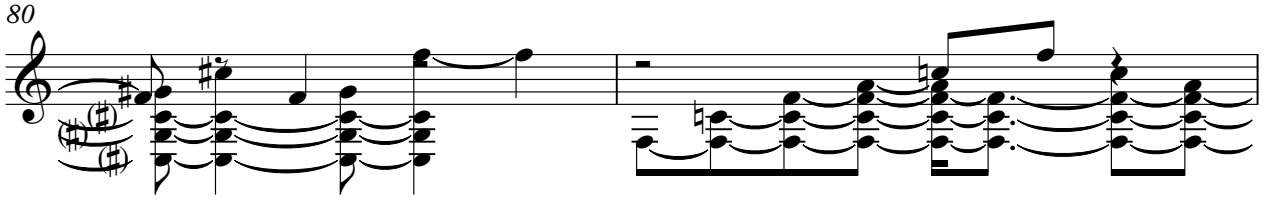

82

85

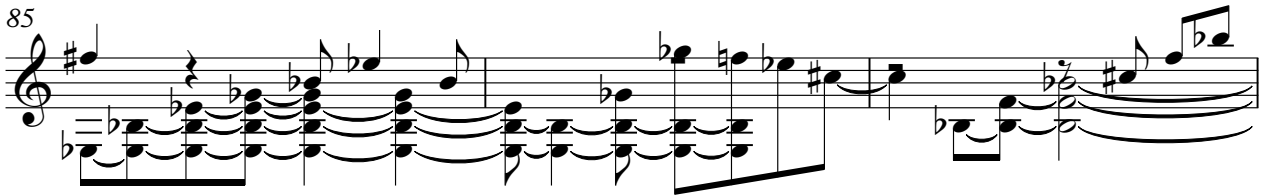

88

91

20

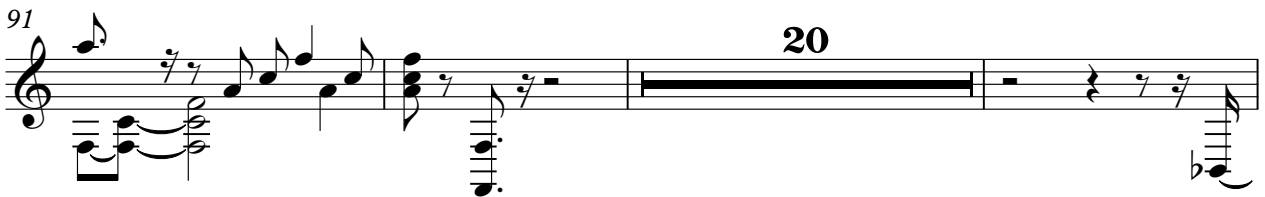

114

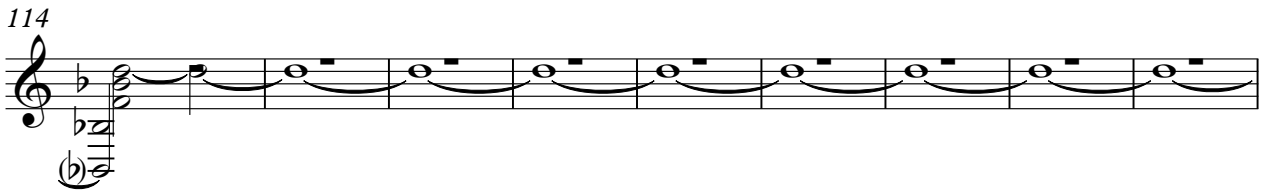

123

132

