

Ricardo Chaves - Balanco trem

0.0"
1.1,00
{ClavedePrata} 034 268 5855

♩ = 120,000000

Percussion

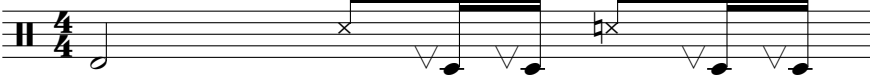

2

Perc.

Solo

3

Perc.

Solo

4

Perc.

Solo

{ClavedePrata} 034 268 5855
{ClavedePrata} 034 268 5855

5

Alto Sax.

Tbn.

Perc.

E. Gtr.

E. Bass

Tape Smp. Brs

Solo

6

Alto Sax.

Tbn.

Perc.

E. Gtr.

E. Bass

Tape Smp. Brs

Solo

7

Alto Sax.

Tbn.

Perc.

E. Gtr.

E. Bass

Tape Smp. Brs

Solo

8

Alto Sax.

Tbn.

Perc.

E. Gtr.

E. Bass

Tape Smp. Brs

Solo

9

Alto Sax.

Tbn.

Perc.

E. Gtr.

E. Bass

Tape Smp. Brs

Solo

10

Alto Sax.

Tbn.

Perc.

E. Gtr.

E. Bass

Tape Smp. Brs

Solo

11

Alto Sax.

Tbn.

Perc.

E. Gtr.

E. Bass

Tape Smp. Brs

Solo

12

Alto Sax.

Tbn.

Perc.

E. Gtr.

E. Bass

Tape Smp. Brs

13

Alto Sax.

Tbn.

Perc.

E. Gtr.

E. Bass

Tape Smp. Brs

Solo

14

Fl.

Alto Sax.

Tbn.

Perc.

E. Gtr.

E. Bass

Tape Smp. Brs

Solo

15

Fl.

Perc.

E. Gtr.

E. Bass

Solo

16

Fl.

Perc.

E. Gtr.

E. Bass

Solo

17

Fl.

Perc.

E. Gtr.

E. Bass

Solo

18

Fl.

Perc.

E. Gtr.

E. Bass

Solo

19

Fl.

Perc.

E. Gtr.

E. Bass

Solo

20

Fl.

Perc.

E. Gtr.

E. Bass

Solo

21

Fl.

Perc.

E. Gtr.

E. Bass

Solo

22

Fl.

Perc.

E. Gtr.

E. Bass

Solo

23

Fl.

Perc.

E. Gtr.

E. Bass

Solo

24

Fl.

Perc.

E. Gtr.

E. Bass

Solo

25

Fl.

Perc.

E. Gtr.

E. Bass

Solo

26

Fl.

Perc.

E. Gtr.

E. Bass

Solo

27

Fl.

Perc.

E. Gtr.

E. Bass

Solo

28

Fl.

Perc.

E. Gtr.

E. Bass

Solo

29

Fl.

Perc.

E. Gtr.

E. Bass

Solo

30

Fl.

Perc.

E. Gtr.

E. Bass

Solo

31

Fl.

Perc.

E. Gtr.

E. Bass

Solo

32

Fl.

Perc.

E. Gtr.

E. Bass

Solo

33

Fl.

Perc.

E. Gtr.

E. Bass

Solo

34

Fl.

Perc.

E. Gtr.

E. Bass

Solo

35

Fl.

Perc.

E. Gtr.

E. Bass

Solo

36

Fl.

Perc.

E. Gtr.

E. Bass

Solo

37

Fl.

Perc.

E. Gtr.

E. Bass

Solo

38

Fl.

Perc.

E. Gtr.

E. Bass

Solo

39

Fl.

Perc.

E. Gtr.

E. Bass

Solo

40

Fl.

Perc.

E. Gtr.

E. Bass

Solo

41

Fl.

Perc.

E. Gtr.

E. Bass

Solo

42

Fl.

Perc.

E. Gtr.

E. Bass

Solo

43

Fl.

Perc.

E. Gtr.

E. Bass

Solo

44

Fl.

Perc.

E. Gtr.

E. Bass

Solo

45

Fl.

Perc.

E. Gtr.

E. Bass

Solo

46

Fl.

Perc.

E. Gtr.

E. Bass

Solo

47

Fl.

Perc.

E. Gtr.

E. Bass

Solo

48

Fl.

Perc.

E. Gtr.

E. Bass

Solo

49

Fl.

Perc.

E. Gtr.

E. Bass

Solo

50

Fl.

Perc.

E. Gtr.

E. Bass

Solo

51

Fl.

Perc.

E. Gtr.

E. Bass

Solo

52

Fl.

Perc.

E. Gtr.

E. Bass

Solo

53

Fl.

Perc.

E. Gtr.

E. Bass

Solo

54

Fl.

Perc.

E. Gtr.

E. Bass

Solo

55

Fl.

Perc.

E. Gtr.

E. Bass

Solo

56

Fl.

Perc.

E. Gtr.

E. Bass

Solo

57

Fl.

Perc.

E. Gtr.

E. Bass

Solo

58

Alto Sax.

Tbn.

Perc.

E. Gtr.

E. Bass

Tape Smp. Brs

Solo

59

Alto Sax.

Tbn.

Perc.

E. Gtr.

E. Bass

Tape Smp. Brs

Solo

60

Alto Sax.

Tbn.

Perc.

E. Gtr.

E. Bass

Tape Smp. Brs

Solo

61

Alto Sax.

Tbn.

Perc.

E. Gtr.

E. Bass

Tape Smp. Brs

Solo

62

Alto Sax.

Tbn.

Perc.

E. Gtr.

E. Bass

Tape Smp. Brs

Solo

63

Alto Sax.

Tbn.

Perc.

E. Gtr.

E. Bass

Tape Smp. Brs

Solo

64

Alto Sax.

Tbn.

Perc.

E. Gtr.

E. Bass

Tape Smp. Brs

Solo

65

Alto Sax.

Tbn.

Perc.

E. Gtr.

E. Bass

Tape Smp. Brs

66

Alto Sax.

Tbn.

Perc.

E. Gtr.

E. Bass

Tape Smp. Brs

Solo

67

Fl.

Tbn.

Perc.

E. Gtr.

E. Bass

Tape Smp. Brs

Solo

68

Fl.

Perc.

E. Gtr.

E. Bass

Solo

69

Fl.

Perc.

E. Gtr.

E. Bass

Solo

70

Fl.

Perc.

E. Gtr.

E. Bass

Solo

71

Fl.

Perc.

E. Gtr.

E. Bass

Solo

72

Fl.

Perc.

E. Gtr.

E. Bass

Solo

73

Fl.

Perc.

Tape Smp. Brs

74

Fl.

Perc.

E. Gtr.

E. Bass

Tape Smp. Brs

75

Fl.

Perc.

E. Gtr.

E. Bass

Tape Smp. Brs

76

Fl.

Perc.

E. Gtr.

E. Bass

Tape Smp. Brs

77

Fl.

Perc.

E. Gtr.

E. Bass

Tape Smp. Brs

78

Fl.

Perc.

E. Gtr.

E. Bass

Tape Smp. Brs

79

Fl.

Perc.

E. Gtr.

E. Bass

Tape Smp. Brs

80

Fl.

Perc.

E. Gtr.

E. Bass

Tape Smp. Brs

81

Fl.

Perc.

E. Gtr.

E. Bass

82

Fl. Perc. E. Gtr. E. Bass

83

Fl. Perc. E. Gtr. E. Bass

84

Fl. Perc. E. Gtr. E. Bass

85

Fl. Perc. E. Gtr. E. Bass

86

Fl. Perc. E. Gtr. E. Bass

87

Fl. Perc. E. Gtr. E. Bass

88

Fl. Perc. E. Gtr. E. Bass

89

Fl. Perc. E. Gtr. E. Bass

90

Fl. Perc. E. Gtr. E. Bass

91

Fl. Perc. E. Gtr. E. Bass

92

Fl. Perc. E. Gtr. E. Bass

93

Fl. Perc. E. Gtr. E. Bass

94

Fl.

Perc.

E. Gtr.

E. Bass

95

Fl.

Perc.

E. Gtr.

E. Bass

96

Fl.

Perc.

E. Gtr.

E. Bass

97

Alto Sax.

Tbn.

Perc.

E. Gtr.

E. Bass

Tape Smp. Brs

Solo

This block contains the musical notation for measures 97 and 98. It features seven staves: Alto Saxophone, Trombone, Percussion, Electric Guitar, Electric Bass, Tape Samples/Brass, and Solo. The notation includes various musical symbols such as notes, rests, and accidentals. A double bar line is present at the end of measure 98.

98

Alto Sax.

Tbn.

Perc.

E. Gtr.

E. Bass

Tape Smp. Brs

Solo

This block contains the musical notation for measures 98 and 99. It features seven staves: Alto Saxophone, Trombone, Percussion, Electric Guitar, Electric Bass, Tape Samples/Brass, and Solo. The notation includes various musical symbols such as notes, rests, and accidentals. A double bar line is present at the end of measure 99.

99

Alto Sax.

Tbn.

Perc.

E. Gtr.

E. Bass

Tape Smp. Brs

Solo

100

Alto Sax.

Tbn.

Perc.

E. Gtr.

E. Bass

Tape Smp. Brs

Solo

101

Alto Sax.

Tbn.

Perc.

E. Gtr.

E. Bass

Tape Smp. Brs

Solo

102

Alto Sax.

Tbn.

Perc.

E. Gtr.

E. Bass

Tape Smp. Brs

Solo

103

Alto Sax.

Tbn.

Perc.

E. Gtr.

E. Bass

Tape Smp. Brs

Solo

104

Alto Sax.

Tbn.

Perc.

E. Gtr.

E. Bass

Tape Smp. Brs

105

Alto Sax.

Perc.

E. Gtr.

E. Bass

Tape Smp. Brs

Ricardo Chaves - Balanco trem

Flute

♩ = 120,000000

13

16

20

23

25

27

30

33

36

40

{ClavedePrata} 034 268 5855
{ClavedePrata} 034 268 5855

V.S.

44

46

48

50

52

55

58

69

71

73

Flute

76

79

82

85

88

91

94

96

Ricardo Chaves - Balanco trem

Alto Saxophone

$\text{♩} = 120,000000$

4

7

10

13

43

58

60

63

65

30

{ClavedePrata} 034 268 5855
{ClavedePrata} 034 268 5855

Alto Saxophone

97

99

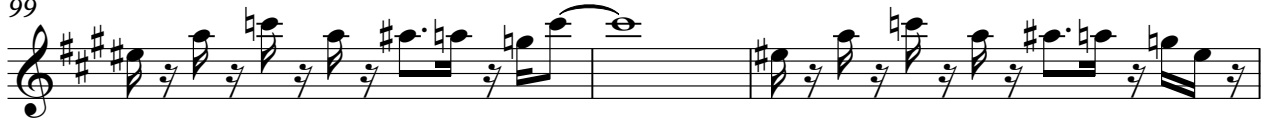

102

104

Trombone

Ricardo Chaves - Balanco trem

♩ = 120,000000

4

7

10

13

43

59

62

64

66

29

{ClavedePrata} 034 268 5855
{ClavedePrata} 034 268 5855

2

Trombone

97

99

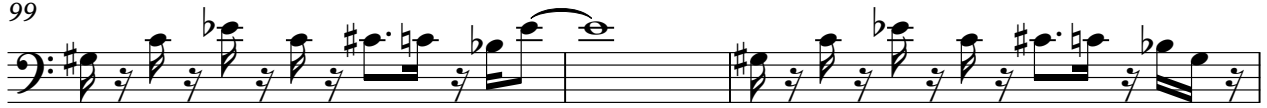

102

103

Percussion

Ricardo Chaves - Balanco trem

♩ = 120,000000

2

3

4

5

6

7

8

9

10

{ClavdePrata} 034 268 5855
{ClavdePrata} 034 268 5855

V.S.

Percussion

11

12

13

14

15

16

17

18

19

20

21

22

23

24

25

26

27

28

29

30

V.S.

31

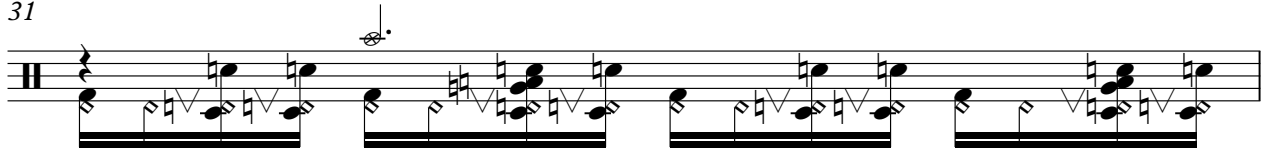

32

33

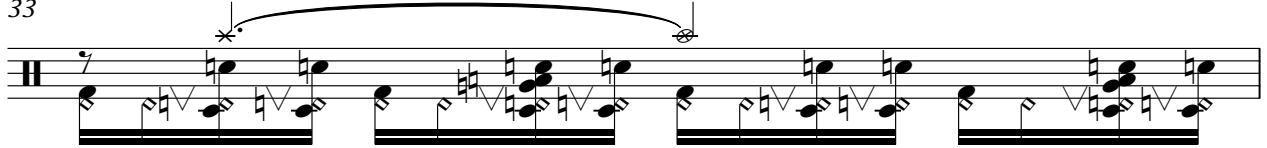

34

35

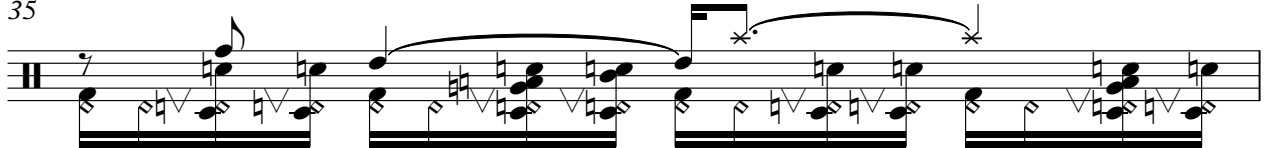

36

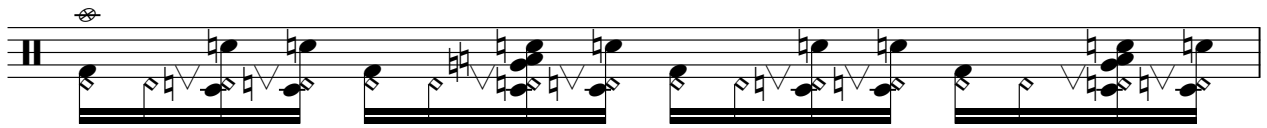

37

38

39

40

41

42

43

44

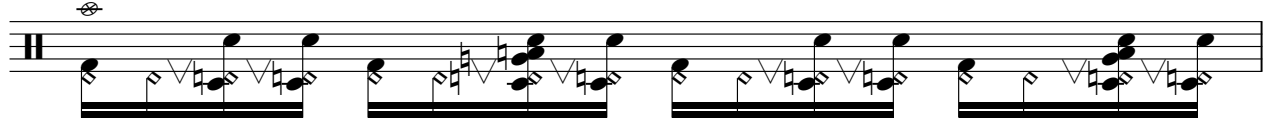

45

46

47

48

49

50

V.S.

51

52

53

54

55

56

57

58

59

60

61

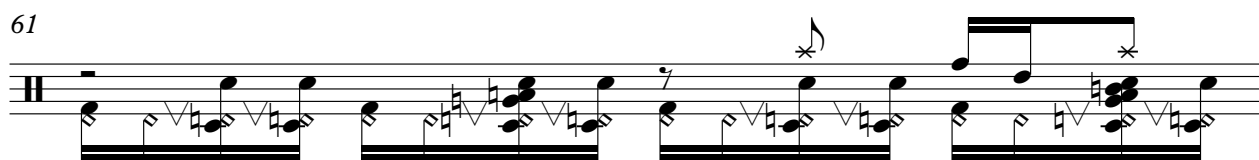

62

63

64

65

66

67

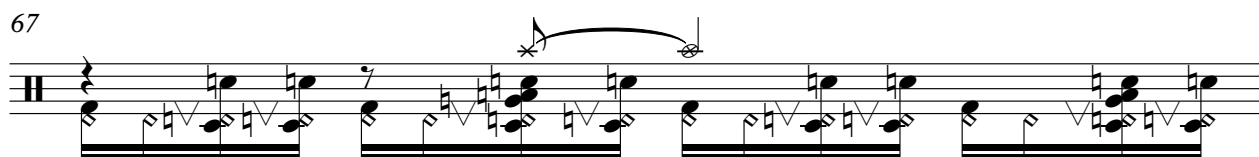

68

69

70

71

72

73

74

75

76

77

78

79

80

81

82

83

84

85

86

87

88

89

90

V.S.

91

92

93

94

95

96

97

98

99

100

101

102

103

104

105

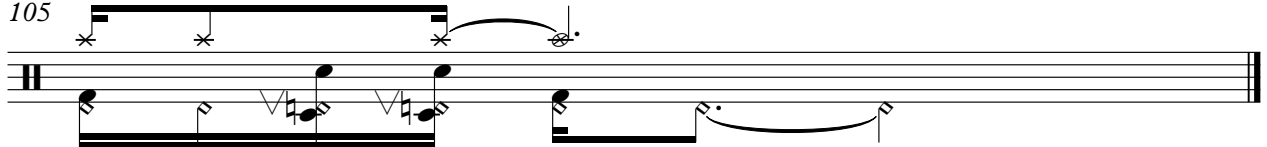

Ricardo Chaves - Balanco trem

Electric Guitar

♩ = 120,000000

4

7

10

13

16

19

22

25

28

31

{ClavedePrata} 034 268 5855
{ClavedePrata} 034 268 5855

V.S.

64

67

70

74

79

82

85

88

91

94

97

100

103

Ricardo Chaves - Balanco trem

Electric Bass

♩ = 120,000000

4

8

12

17

22

27

31

35

39

44

{ClavedePrata} 034 268 5855
{ClavedePrata} 034 268 5855

V.S.

49

53

57

61

65

70

75

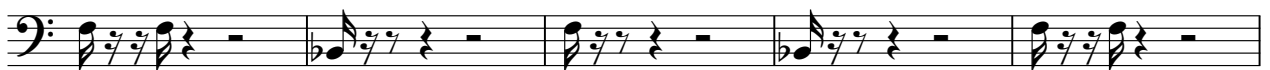

80

84

88

92

96

100

103

Ricardo Chaves - Balanco trem

Tape Sampler Keyboard [Brass]

♩ = 120,000000

4

7

10

13

43

58

60

63

65

5

5

{ClavedePrata} 034 268 5855
{ClavedePrata} 034 268 5855

Tape Sampler Keyboard [Brass]

73

78

97

99

102

104

Ricardo Chaves - Balanco trem

Solo

♩ = 120,000000

4

6

8

10

13

16

19

22

25

{ClavdePrata} 034 268 5855
{ClavdePrata} 034 268 5855

V.S.

51

53

55

58

60

62

64

68

70

72

