

23  $\text{♩} = 137,999878$  3

DRUMS

E.GUITAR4

E.GUITAR1

E.GUITAR2

E.GUITAR3

BASS

VOICE

28

DRUMS

E.GUITAR4

E.GUITAR1

E.GUITAR2

BASS

CHORUS2

VOICE

CHORUS1

33

DRUMS

E.GUITAR4

E.GUITAR1

E.GUITAR2

E.GUITAR3

BASS

CHORUS2

VOICE

CHORUS1

38

DRUMS

E.GUITAR1

E.GUITAR2

E.GUITAR3

BASS

VOICE

$\text{♩} = 138,999893$   $\text{♩} = 140,000137$   $\text{♩} = 140,999969$

44

DRUMS

E.GUITAR1

E.GUITAR2

BASS

VOICE

$\text{♩} = 140,000137$

50  $\text{♩} = 138,999893$  5

DRUMS

E.GUITAR1

E.GUITAR2

BASS

CHORUS2

VOICE

CHORUS1  $\text{♩} = 138,999893$

55  $\text{♩} = 137,999878$   $\text{♩} = 137,000061$   $\text{♩} = 136,000153$   $\text{♩} = 137,999878$

DRUMS

E.GUITAR1

E.GUITAR2

BASS

CHORUS2

VOICE

CHORUS1  $\text{♩} = 137,999878$   $\text{♩} = 137,000061$   $\text{♩} = 136,000153$   $\text{♩} = 137,999878$

60  $\text{♩} = 137,000061$   $\text{♩} = 137,999878$

DRUMS

E.GUITAR1

E.GUITAR2

BASS

VOICE

65

DRUMS

E.GUITAR1

E.GUITAR2

E.GUITAR3

BASS

VOICE

70

DRUMS

E.GUITAR1

E.GUITAR2

E.GUITAR3

BASS

VOICE

♩ = 138,999893    ♩ = 140,000137

76

DRUMS

E.GUITAR1

E.GUITAR2

E.GUITAR3

BASS

CHORUS2

VOICE

CHORUS1

♩ = 140,999969    ♩ = 138,999893

82  $\text{♩} = 137,999878$   $\text{♩} = 138,999893$  7

DRUMS

E.GUITAR1

E.GUITAR2

E.GUITAR3

BASS

CHORUS2

VOICE

CHORUS1

$\text{♩} = 137,999878$   $\text{♩} = 138,999893$

88  $\text{♩} = 143,999878$   $\text{♩} = 148,000153$   $\text{♩} = 140,000137$

DRUMS

E.GUITAR1

E.GUITAR2

E.GUITAR3

BASS

CHORUS2

VOICE

CHORUS1

$\text{♩} = 143,999878$   $\text{♩} = 148,000153$   $\text{♩} = 140,000137$

93  $\text{♩} = 142,000076$

DRUMS

A.GUITAR1

E.GUITAR1

E.GUITAR2

BASS

VOICE

99  $\text{♩} = 140,999969$

DRUMS

A.GUITAR1

E.GUITAR1

E.GUITAR2

BASS

VOICE

105  $\text{♩} = 138,999893$   $\text{♩} = 163,999847$   $\text{♩} = 143,999878$  9

DRUMS

A. GUITAR1

E. GUITAR1

E. GUITAR2

BASS

CHORUS2

VOICE

VOICE2/GUITAR5

CHORUS1

$\text{♩} = 138,999893$   $\text{♩} = 163,999847$   $\text{♩} = 143,999878$

112  $\text{♩} = 140,000137$   $\text{♩} = 142,000076$

VOICE

VOICE2/GUITAR5

VOICE3/GUITAR6

118

VOICE

VOICE2/GUITAR5

VOICE3/GUITAR6

123

VOICE

VOICE2/GUITAR5

VOICE3/GUITAR6

129

VOICE

VOICE2/GUITAR5

VOICE3/GUITAR6

135

♩ = 148,000153   ♩ = 145,999969   ♩ = 145,000031   ♩ = 143,999878

VOICE

VOICE2/GUITAR5

VOICE3/GUITAR6

140

♩ = 135,000137   ♩ = 140,999969

VOICE

VOICE2/GUITAR5

VOICE3/GUITAR6

146

VOICE

VOICE2/GUITAR5

VOICE3/GUITAR6

♩ = 143,999878

152

VOICE

VOICE2/GUITAR5

VOICE3/GUITAR6

♩ = 142,000076

158

CHORUS2

CHORUS3/GUITAR7

VOICE

VOICE2/GUITAR5

VOICE3/GUITAR6

♩ = 140,999969    ♩ = 140,999969

164

CHORUS2

CHORUS3/GUITAR7

170

CHORUS2

CHORUS3/GUITAR7

♩ = 140,999969

176

CHORUS2

CHORUS3/GUITAR7

181

CHORUS2

CHORUS3/GUITAR7

186

CHORUS2

CHORUS3/GUITAR7

VOICE2/GUITAR5

VOICE3/GUITAR6

192

DRUMS

E.GUITAR1

E.GUITAR2

BASS

CHORUS2

CHORUS3/GUITAR7

VOICE2/GUITAR5

VOICE3/GUITAR6

$\text{♩} = 142,000076$

$\text{♩} = 1541999008000$

199  $\text{♩} = 145,999969$

DRUMS

E.GUITAR1

E.GUITAR2

E.GUITAR3

BASS

204  $\text{♩} = 145,000031$

DRUMS

E.GUITAR1

E.GUITAR2

E.GUITAR3

BASS

209  $\text{♩} = 143,999878$

DRUMS

E.GUITAR1

E.GUITAR2

E.GUITAR3

BASS

231  $\text{♩} = 140,999969$   $\text{♩} = 142,000076$   $\text{♩} = 143,999878$  15

DRUMS

A. GUITAR2

E. GUITAR1

E. GUITAR2

E. GUITAR3

BASS

CHORUS2

VOICE

CHORUS1

$\text{♩} = 140,999969$   $\text{♩} = 142,000076$   $\text{♩} = 143,999878$

237  $\text{♩} = 145,000031$

DRUMS

A. GUITAR2

E. GUITAR1

E. GUITAR2

E. GUITAR3

BASS

CHORUS2

VOICE

CHORUS1

$\text{♩} = 145,000031$

♩ = 145,999969

242

DRUMS

A.GUITAR2

E.GUITAR1

E.GUITAR2

E.GUITAR3

BASS

CHORUS2

CHORUS1

♩ = 145,999969

247

DRUMS

E.GUITAR4

A.GUITAR2

E.GUITAR1

E.GUITAR2

E.GUITAR3

BASS

CHORUS2

CHORUS3/GUITAR7

VOICE

VOICE2/GUITAR5

VOICE3/GUITAR6

CHORUS1

♩ = 147,000092      ♩ = 148,000153      ♩ = 159,000214

252  $\text{♩} = 160,000000$

E.GUITAR4

E.GUITAR1

E.GUITAR2

E.GUITAR3

BASS

CHORUS2

CHORUS3/GUITAR7

VOICE

VOICE2/GUITAR5

VOICE3/GUITAR6

CHORUS1  $\text{♩} = 160,000000$

255

E.GUITAR4

E.GUITAR1

E.GUITAR2

E.GUITAR3

BASS

CHORUS2

CHORUS3/GUITAR7

VOICE

VOICE2/GUITAR5

VOICE3/GUITAR6

CHORUS1

258

CHORUS3/GUITAR7

VOICE2/GUITAR5

VOICE3/GUITAR6

261

DRUMS

A.GUITAR1

E.GUITAR1

E.GUITAR2

E.GUITAR3

BASS

CHORUS3/GUITAR7

VOICE2/GUITAR5

VOICE3/GUITAR6

266

A.GUITAR1

E.GUITAR1

E.GUITAR2

E.GUITAR3

KOTO1R

KOTO2L

BASS

271

♩ = 148,000153 ♩ = 132,000137

A.GUITAR1

KOTO1R

KOTO2L

277 21

A.GUITAR1

KOTO2L

281

A.GUITAR1

KOTO2L

VOICE3/GUITAR6

285

A.GUITAR1

VOICE3/GUITAR6

2

DRUMS

58  $\text{♩} = 137,999878$   $\text{♩} = 137,000061$   $\text{♩} = 137,999878$

64

70  $\text{♩} = 138,999893$   $\text{♩} = 140,000137$

75  $\text{♩} = 140,999969$

80  $\text{♩} = 138,999893$

85  $\text{♩} = 137,999878$   $\text{♩} = 138,999893$   $\text{♩} = 143,999878$   $\text{♩} = 148,0001$

90  $\text{♩} = 140,000137$

94  $\text{♩} = 142,000076$

99  $\text{♩} = 140,999969$

104  $\text{♩} = 138,999893$   $\text{♩} = 163,999847$

DRUMS

110 = 143,999878 = 140,000137 = 142,000076 = 140,000137 = 148,000153 = 145,999969

**4** **12** **8** **2** <sup>3</sup>

138 = 143,999878 = 135,000137 = 140,999969 = 143,999878 = 142,000076 = 142,000076 = 140,999969

**3** **12** **6** **6**

167 = 140,999969 = 140,999969 = 142,000076 = 154,999969

**13** **16**

199 = 145,999969

203

207 = 145,000031 = 143,999878 = 145,000031

211

216 = 145,000031 = 147,000092 = 145,999969

221

226 = 145,000031 = 143,000137 = 142,000076

V.S.

4

DRUMS

231  $\text{♩} = 140,999969$   $\text{♩} = 142,000076$

236  $\text{♩} = 143,999878$   $\text{♩} = 145,000031$

241  $\text{♩} = 145,999969$

245  $\text{♩} = 147,000092$

249  $\text{♩} = 148,000153$   $\text{♩} = 159,000214$   $\text{♩} = 160,000000$

**10**

262  $\text{♩} = 148,000153$   $\text{♩} = 132,000137$

**10** **16**

# Queen - The Prophet's Song

E.GUITAR4

2

E.GUITAR4

200 ♪ = 145,999969 ♪ = 145,000031 ♪ = 143,999878 ♪ = 145,000031 ♪ = 145,000031 ♪ = 147,000092

**7 2 5 3 3**

221 ♪ = 145,999969 ♪ = 145,000031 ♪ = 143,999878 ♪ = 145,000076

232 ♪ = 140,999969 ♪ = 142,000076 ♪ = 143,999878 ♪ = 145,000031 ♪ = 145,999969 ♪ = 147,000092

**2 2 4 4 3 2**

249 ♪ = 148,000153 ♪ = 159,000214 ♪ = 160,000000

256 ♪ = 148,000153 ♪ = 132,000137

**16 16**

# Queen - The Prophet's Song

## A.GUITAR2

♩ = 120,000000 ♩ = 137,000000 ♩ = 135,000137 ♩ = 137,000000

2 214 ♩ = 145,000031

A.GUITAR2

♩ = 145,000031

	12	10 7 7 5 3 5 7 12	10 12 10 12 7 5 7 5 7 5	3 0 7 12 15 17 15
T				
A				
B				

218

♩ = 147,000092

	19 17 15 15 12 15	15 10 11 12 15 12	15 14 12 10 12 17	15 12 10 12 12 12 22	22
T					
A					
B					

223

♩ = 145,999969

♩ = 145,000031

	22	22 22	20 17 17 15 17 15 17 15 13	13 10 8 5 3 3 1	3 1	2 2
T						
A						
B						

229 ♩ = 143,000137 ♩ = 142,000076 ♩ = 140,999969 ♩ = 142,000076 ♩ = 143,999878

				15	15 13	8 9 10 10
T						
A						
B						

238

♩ = 145,000031

♩ = 145,999969

	13 10 8	3 3 1	0 0	4	10 10 10 8 5	13 13 13 12 10
T						
A			0			
B			3 3			

246

♩ = 147,000092

♩ = 148,000153

	8 9 10 13 15 17 15 13	13	1			
T						
A						
B						

251 ♩ = 159,000214

21

♩ = 160,000048

♩ = 132,000137

16

T				
A				
B				

# Queen - The Prophet's Song

## E.GUITAR1

♩ = 120,000000 ♩ = 137,000000 ♩ = 135,000137 ♩ = 136,000153 ♩ = 132,999954

2

11 ♩ = 122,999769 ♩ = 135,000137 ♩ = 136,000153 ♩ = 132,999954

17 ♩ = 134,000061 ♩ = 135,000137 ♩ = 138,999893

22 ♩ = 138,999893 ♩ = 137,999878

27

32

37 ♩ = 138,999893 ♩ = 140,000137 ♩ = 140,999969

43 ♩ = 140,000137

48

53 ♩ = 138,999893 ♩ = 137,999878 ♩ = 137,000061 ♩ = 136,000153

V.S.

2 58 ♪ = 137,999878

E.GUITAR1 ♪ = 137,000061

♪ = 137,999878

T						5	5	5	5				
A	2					2	2	2	2				
B	0	0	0	0	0	0	0	0	0	0	0	0	0

62

T		1											0	0	0	0
A	2	0											0	0	0	0
B	0	3											2	2	2	2

67

T			3													
A	2	2	2													
B	0	0	0													

72 ♪ = 138,999893 ♪ = 140,000137

♪ = 140,999969

T		3	3	1												
A	0	0	0													
B	0	0	0	2	1	2	3	4	0	1	2	2	0	0	0	0

78

♪ = 138,999893

T		3	1	3												
A	2	0	2													
B	0	3	0													

83

♪ = 137,999878

♪ = 138,999893

T			2	2												
A	0	0	4	4												
B	0	0	0	0												

89 ♪ = 143,999878 ♪ = 148,000153

♪ = 140,000137

♪ = 142,000076

T																
A	3	0	0	0	0	0	0	0	0	0	0	0	0	0	0	0
B	1															

95

T																
A	0	0														
B	3	3	0	4	2	4	4	4	0	4	4	4	0	3	5	5

100

♪ = 140,999969

T		2														
A	3	3														
B	5	5	3	0	0	0	0	0	0	0	0	0	0	0	0	0

105

♪ = 138,999893 ♪ = 163,999847 ♪ = 143,999878

T			2	2												
A	4	0														
B	3															

3

114 ♪ = 140,000137 ♪ = 142,000076 ♪ = 140,000137 ♪ = 148,000153 ♪ = 145,999969 ♪ = 143,999878  
**12 8 2 3**

E-GUITAR 1

T					
A	————— ————— ————— —————				
B					

141 ♪ = 135,000137 ♪ = 140,999969 ♪ = 143,999878 ♪ = 142,000076 ♪ = 140,999969  
**12 6 6**

T				
A	————— ————— —————			
B				

167 ♪ = 140,999969 ♪ = 140,999969 ♪ = 142,000076  
**13 15**

T					
A	————— —————			0 0	
B					3 3

198 ♪ = 145,999969 ♪ = 145,999969 ♪ = 145,999969 ♪ = 145,999969 ♪ = 145,999969  
**13 15 13 15**

T			2 3	3			2 3
A	2 2	2 2	0 2 3 0	0 2 3 0	0 2 3 0	0 2 3 0	0 2 3 0
B	0 0 3 3	0 0 4 4	2 2 6 6 3 3	0 2 2	0 2 2	0 2 2	0 2 2
	1 1	2 2 4 4	4 4 1 1				

203 ♪ = 145,000031

T	3	0	0	1 3 0	0	3 0	0	3 0	3 0	0
A										
B			3							

208 ♪ = 143,999878

T		2 3	3		2 3	3 2 3 5 7	10	12	10 12
A									
B	0	2 2		0	2 2				

213 ♪ = 145,000031 ♪ = 145,000031

T	12	3	5 3 5	3 5	5 0	3	3 0	5	5 0	7
A										
B										

218 ♪ = 147,000092

T	7	0	5	5 0	7	7 0	9	9 0	10	10
A										
B										

4 224 ♩ = 145,999969

E.GUITAR1 ♩ = 145,000031

♩ = 143,000137

	14	10	10	10	13	15	13	15	13	10	8	3	1		13	13	13	12
T					13	15	13	15	13	10	8	3	1					13
A															2	2	10	10
B															0	0	10	10

230 ♩ = 142,000076

♩ = 140,999969

♩ = 142,000076

	3	3	1	3														
T																		
A																		
B			1	3	3	0	1	2	3	4	0	1	2	2				

236 ♩ = 143,999878

♩ = 145,000031

				3	1	3		3	3	1	3	1	0					
T				2	0	2		2	2	0	2	0	0					
A	0	0		0	3	0		0	0	3	0	3	3					
B	5	1	5	5			5	1	0	3		3	3					

241

♩ = 145,999969

T																		
A	3	3	3	0	0	0	3	3	0	0								
B	1	1	3	0	0	0	1	1	0	3								

246

♩ = 147,000092

♩ = 148,000153

T																		
A																		
B	5	1	0	3	3	3	3	1	3	1	1	3	0					

251 ♩ = 159,000214 ♩ = 160,000000

**6**

T	3																	
A	0	0	0	0	0	0	0	0	0	-----						3		
B	0	0	0	0	0	0	0	0	0	-----						3		
	5	5	5	5	5	5	5	5	5							1		

263

♩ = 148,000153 ♩ = 132,000137

**7**

**16**

T	3	3	3															
A	3	3	3	-----						-----								
B	1	1	1	-----						-----								

# Queen - The Prophet's Song

## E.GUITAR2

♩ = 120,000000 ♩ = 137,999957 ♩ = 135,000137 ♩ = 132,999954

2

11 ♩ = 122,999960 ♩ = 77,999957 ♩ = 135,000137 ♩ = 136,000153 ♩ = 132,999954

17 ♩ = 134,000061 ♩ = 135,000137 ♩ = 138,999893

22 ♩ = 138,999893 ♩ = 137,999878

26

31

36 ♩ = 138,999893 ♩ = 140,000137

42 ♩ = 140,999969

47 ♩ = 140,000137

52 ♩ = 138,999893 ♩ = 137,999878 ♩ = 137,000061

V.S.

109 ♩ = 143,999878 **3** ♩ = 140,000137 **12** ♩ = 140,000137 **8** 3

T 3 3 3 3 3 3  
A 0 0 0 0 0 0  
B 3 3 3 3 3 3

135 ♩ = 148,000137 ♩ = 145,999969 ♩ = 145,999969 ♩ = 135,000437 ♩ = 143,999878 **2** **3** **12** **6**

T 3 3 3 3 3 3  
A 0 0 0 0 0 0  
B 3 3 3 3 3 3

160 ♩ = 142,000999 ♩ = 140,999969 ♩ = 140,999969 **6** **13** **15**

T 3 3 3 3 3 3  
A 0 0 0 0 0 0  
B 3 3 3 3 3 3

197 ♩ = 142,000076 ♩ = 154,999000 ♩ = 145,999969

T 3 0 0 3 0 0 2 0 3 0  
A 0 0 2 2 0 0 3 3 0 0 4 4 0 0 2 2 6 6 3 3 2 2  
B 3 3 1 1 2 2 4 4 2 2 4 4 1 1 0 2 4 4 1 1 0

202

T 3 0 0 3 0 0 0 1 3 1 1 3 1 2 0 2 0 2  
A 0 2 2 0 0 0 0 0 3 1 3 1 3 1 2 0 2 0 2  
B 0 2 2 3 0 0 0 0 0 0 0 0 0 0 0 0 0 0

207 ♩ = 145,000031 ♩ = 143,999878

T 2 3 0 0 3 0 0 3 0 0 3 0 2 3 7  
A 0 2 2 0 2 0 2 0 2 0 2 2 2 2 2  
B 0 2 2 0 2 0 2 0 2 0 2 0 2 2 2

212 ♩ = 145,000031 ♩ = 145,000031

T 8 7 8 8 3 3 3 0 0 0 0 0 0 0 0 3  
A 0 0 0 0 0 0 0 0 0 0 0 0 0 0 0  
B 0 0 0 0 0 0 0 0 0 0 0 0 0 0 0

218 ♩ = 147,000092

T 3 0 5 5 0 7 7 9 9 7 10 10  
A 0 0 0 0 0 0 0 0 0 0 0 0  
B 0 0 0 0 0 0 0 0 0 0 0 0

224 ♩ = 145,999969 ♩ = 145,000031 ♩ = 143,000137

T 14 12 14 14 12 14 12 10 8 5 10 12 10 8 5 12 12 13 13 10 12  
A 14 14 14 14 14 14 14 14 14 14 14 14 14 14 14 14 14 14 14 14  
B 14 14 14 14 14 14 14 14 14 14 14 14 14 14 14 14 14 14 14 14

230 ♩ = 142,000076 ♩ = 140,999969 ♩ = 142,000076

T 13 13 13 15  
A 15 15 15 12  
B 0 1 2 3 4 0 1 2 2

V.S.

# Queen - The Prophet's Song

## E.GUITAR3

♩ = 120,000000 ♩ = 137,000000 ♩ = 135,000137 ♩ = 105,000000

11 = 122,999969 = 77,999935,000137 = 136,000153 = 132,99945000061 = 135,000137

21 = 138,999893 = 138,999893 = 137,999878

37 = 138,999893 = 140,000137 = 140,999969

47 = 140,000137 = 138,999893 = 137,99987800061 = 136,000153999878 = 137,000061

61 = 137,999878 = 138,999893 = 140,000137

74 = 140,999969 = 138,999893

85 = 137,999878 = 138,999893 = 143,999878 = 148,000153

91 = 140,000137 = 142,000076 = 140,999969 = 138,999893

108 = 163,999847 = 143,999878 = 140,000137 = 142,000076 = 140,000137 = 148,00015399996

2 137 ♪ = 145,00003 ♪ = 143,999878 ♪ = 135,000140 ♪ = 140,999693  
 3 12 6 6

T						
A						
B						

166 ♪ = 140,999969 ♪ = 140,999969 ♪ = 142,000076 ♪ = 145,000001  
 13 16

T						
A						
B						

199 ♪ = 145,999969

T								
A	2	2	0	2	2	0	2	
B	0	0	2	2	0	2	0	2

203

T																	
A	2	0	2	0	0	3	0	0	0	3	0	2	0	2			
B	0	2	0	2	3	3	1	3	3	3	1	3	0	2	2	0	2

207 ♪ = 145,000031 ♪ = 143,999878

T																
A	2	2	0	2	2	0	2	2	0	2	0	2	2	0	2	
B	0	2	0	2	0	2	0	2	0	2	0	2	0	2	0	2

211 ♪ = 145,000031

T																	
A	2	2	0	2	0	0	0	0	0	3	0	2	0	2			
B	0	2	0	2	3	3	3	3	3	3	1	3	0	2	2	0	2

215 ♪ = 145,000031

T															
A	2	2	0	2	2	2	0	2	0	0	2	0	0		
B	0	2	0	2	0	2	0	2	0	2	0	2	0	0	0

219 ♪ = 147,000092

T													
A	2	0	0	0	0	2	0	0	2	2	0	0	0
B	0	0	0	0	0	0	2	0	0	0	3	3	3

224 ♪ = 145,999969 ♪ = 145,000031

T																				
A	2	0	0	0	0	2	0	2	0	2	2	0	2	3	3	3				
B	5	1	0	0	0	0	3	0	5	1	0	0	3	0	2	2	3	3	3	1

229 ♪ = 143,000142 ♪ = 142,000076 ♪ = 140,999969 ♪ = 142,000076

T	0													0	2	2
A	3	3	3	0	2	3	4	0	6	2	0	1	2	2		
B	3	1	1	3	0	1	2	3	4	0	4	1	2	2		

2

KOTO1R

217 ♯ = 145,000031 ♯ = 147,000092 ♯ = 145,999969 ♯ = 145,000031 ♯ = 143,000137 ♯ = 142,000076

**3 4 3 2 2**

232 ♯ = 140,999969 ♯ = 142,000076 ♯ = 143,999878 ♯ = 145,000031 ♯ = 145,999969 ♯ = 147,000092

**2 2 4 4 3 3**

250 ♯ = 148,000153 ♯ = 159,000214 ♯ = 160,000000

**15 3**

271 ♯ = 148,000153 ♯ = 132,000137

**16**

# Queen - The Prophet's Song

KOTO2L

2

KOTO2L

200 ♪ = 145,999969   ♪ = 145,000031   ♪ = 143,999878   ♪ = 145,000031   ♪ = 145,000031

220 ♪ = 147,000092   ♪ = 145,999969   ♪ = 145,000031   ♪ = 143,000076   ♪ = 140,999969   ♪ = 142,000076

236 ♪ = 143,999878   ♪ = 145,000031   ♪ = 145,999969   ♪ = 147,000092   ♪ = 148,000153   ♪ = 159,000214

♪ = 160,000000

♪ = 148,000153   ♪ = 132,000137

276

# Queen - The Prophet's Song

BASS

♩ = 120,000000 137,000000 135,000000 125,000000

2

11 ♩ = 122,999969 ♩ = 77,999900 137 ♩ = 136,000132 13999144,000061 ♩ = 135,000137

2 2

21 ♩ = 138,999893 ♩ = 138,999893 ♩ = 137,999878

25

29

32

36 ♩ = 138,999893

41 ♩ = 140,000137 ♩ = 140,999969

45 ♩ = 140,000137

50

V.S.

2

BASS

54 ♩ = 138,999893 ♩ = 137,999878 ♩ = 137,000061 ♩ = 136,000153 ♩ = 137,999878

59 ♩ = 137,000061 ♩ = 137,999878

63

66

70

♩ = 138,999893 ♩ = 140,000137

74

♩ = 140,999969

79

♩ = 138,999893

84

♩ = 137,999878

♩ = 138,999893

89

♩ = 143,999878 ♩ = 148,000153

♩ = 140,000137

94

♩ = 142,000076

BASS

99

♩ = 140,999969

104

♩ = 138,999893 ♩ = 163,999847

110

♩ = 143,999878 ♩ = 140,000137 ♩ = 142,000076 ♩ = 140,000137 ♩ = 148,000153 ♩ = 145,

137

♩ = 145,000137 ♩ = 135,000147 ♩ = 143,999878 ♩ = 142,000076 ♩ = 143,999878 ♩ = 142,000076

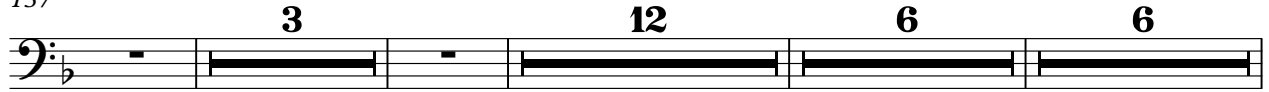

166

♩ = 140,999969 ♩ = 140,999969 ♩ = 142,000076

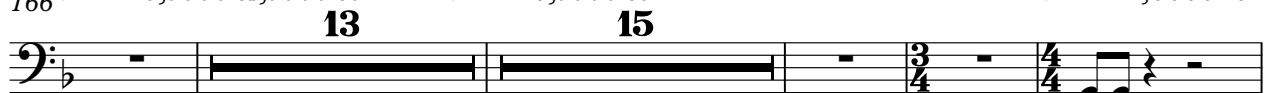

198

♩ = 154,999800 ♩ = 145,999969

202

206

♩ = 145,000031 ♩ = 143,999878

210

214

♩ = 145,000031 ♩ = 145,000031

V.S.

BASS

♩ = 147,000092

218

223 ♩ = 145,999969

♩ = 145,000031

228 ♩ = 143,000137 = 142,000076 ♩ = 140,999969

♩ = 142,000076

235 ♩ = 143,999878

239 ♩ = 145,000031

244 ♩ = 145,999969

♩ = 147,000092

248 ♩ = 148,000153

♩ = 159,000214 ♩ = 160,000000

255 **6**

265 ♩ = 148,000153 ♩ = 132,000137

**7** **16**

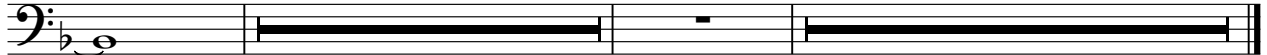

Queen - The Prophet's Song

CHORUS2

2

CHORUS2

127 ♩ = 140,000137 ♩ = 148,000153 ♩ = 145,999960 ♩ = 143,999878 ♩ = 135,000137 ♩ = 140,999969

8 2 3 12

154 ♩ = 143,999878 ♩ = 142,000076

6

164 ♩ = 140,999969 ♩ = 140,999969

168

172

176

180 ♩ = 140,999969

184

190 ♩ = 142,000076 ♩ = 154,000000

2 2

200 ♩ = 145,999969 ♩ = 145,000031 ♩ = 143,999878 ♩ = 145,000031 ♩ = 145,000031

7 2 5 3 3

CHORUS2

220 ♩ = 147,000092 ♩ = 145,999969 ♩ = 145,000031 ♩ = 143,0000076 ♩ = 140,999969 ♩ = 142,000076

4                    3                    2                    2                    2

236 ♩ = 143,999878

♩ = 145,000031

242

♩ = 145,999969 = 147,000092 ♩ = 148,000153 ♩ = 159,000214

3                    3

252

♩ = 160,000000

256

♩ = 148,000153 ♩ = 132,000137

17                    16

Queen - The Prophet's Song

CHORUS3/GUITAR7

1 = 120,000000 = 137,000000 = 135,000000 = 125,000000

2

11 = 122,999969 = 127,999970 = 137 = 136,000000 = 132,999954 = 134,000006 = 135,000137 = 138,9998

2 2 2

22 = 138,999893 = 137,999878 = 138,999893 = 140,999969 = 140,000137

2 16 5 7

54 = 138,999893 = 137,999878 = 136,000061 = 136,000137 = 137,000076 = 139,999878 = 138,999893

2 11

73 = 140,000137 = 140,999969 = 138,999893 = 137,999878 = 138,999893 = 143,999878 = 143,999878 = 143,999878

3 5 4 2 2 2

91 = 140,000076 = 140,999969 = 138,999893 = 163,999849 = 139,999878

3 8 5 2 4

114 = 140,000137 = 142,000076 = 140,000137 = 148,000153 = 145,999969

12 8 2

138 = 143,999878 = 135,000137 = 140,999969 = 143,999878

3 12 6

CHORUS3/GUITAR7

160 ♩ = 142,000076

165 ♩ = 140,999969 ♩ = 140,999969

177 ♩ = 140,999969

191 ♩ = 142,000076 ♩ = 145,000008

200 ♩ = 145,999969 ♩ = 145,000031 ♩ = 143,999878 ♩ = 145,000031 ♩ = 145,000031

220 ♩ = 147,000092 ♩ = 145,999969 ♩ = 145,000031 ♩ = 143,000076 ♩ = 140,999969 ♩ = 142,000076

CHORUS3/GUITAR7

3

236 ♪ = 143,999878 ♪ = 145,000031 ♪ = 145,999969 ♪ = 147,000092 ♪ = 148,000153

**4** **4** **3** **3**

251 ♪ = 159,000214 ♪ = 160,000000

254

257

260

262 ♪ = 148,000153 ♪ = 132,000137

**10** **16**

Queen - The Prophet's Song

VOICE

♩ = 120,000000 ♩ = 137,000000 ♩ = 135,000000 ♩ = 125,000000

2

11 ♩ = 122,999969 ♩ = 77,999935 ♩ = 137,000137 ♩ = 136,000153 ♩ = 132,999954

17 ♩ = 134,000061 ♩ = 135,000137 ♩ = 138,999893 ♩ = 138,999893

24 ♩ = 137,999878

29

35

40 ♩ = 138,999893 ♩ = 140,000137 ♩ = 140,999969

45 ♩ = 140,000137

53 ♩ = 138,999893 ♩ = 137,999878 ♩ = 137,000061 ♩ = 136,000153 ♩ = 137,999878

2

VOICE

60 ♪ = 137,000061 ♪ = 137,999878

65

70

♪ = 138,999893 ♪ = 140,000137

75

♪ = 140,999969

♪ = 138,999893

83

♪ = 137,999878

♪ = 138,999893

♪ = 143,999878 ♪ = 148,000000

90

♪ = 140,000137

♪ = 142,000076

96

101

♪ = 140,999969

106

♪ = 138,999893

♪ = 163,999847

♪ = 143,999878

111

♪ = 140,000137 ♪ = 142,000076

117

122

126

♩ = 140,000137

130

135

♩ = 148,000153   ♩ = 145,999969   ♩ = 145,000031   ♩ = 143,999878

139

♩ = 135,000137   ♩ = 140,999969

145

150

♩ = 143,999878

155

159

♩ = 142,000099   ♩ = 140,999969   ♩ = 140,999969

**6**   **13**   **16**

4

VOICE

196  $\text{♩} = 142,000076$   $\text{♩} = 154,999969$   $\text{♩} = 145,000031$   $\text{♩} = 143,999878$

2 7 2 5

217  $\text{♩} = 145,000031$   $\text{♩} = 145,000031$   $\text{♩} = 147,000092$   $\text{♩} = 145,999969$   $\text{♩} = 145,000031$   $\text{♩} = 143,999878$

3 3 4 3 2

231  $\text{♩} = 140,999969$   $\text{♩} = 142,000076$

236  $\text{♩} = 143,999878$   $\text{♩} = 145,000031$   $\text{♩} = 145,999969$   $\text{♩} = 147,000092$

4 2 3

248  $\text{♩} = 148,000153$   $\text{♩} = 159,000214$   $\text{♩} = 160,000000$

254  $\text{♩} = 148,000153$   $\text{♩} = 132,000137$

17 16

Queen - The Prophet's Song

VOICE2/GUTAR5

♩ = 120,000000 ♩ = 137,000000 ♩ = 135,000000 ♩ = 125,000000

11 ♩ = 122,999969 ♩ = 137,999970 ♩ = 137,999970 ♩ = 137,999970 ♩ = 136,000013 ♩ = 132,999954 ♩ = 134,000061 ♩ = 135,000137 ♩ = 138,9998

22 ♩ = 138,999893 ♩ = 137,999878 ♩ = 138,999893 ♩ = 140,000969 ♩ = 140,000137

54 ♩ = 138,999893 ♩ = 137,999878 ♩ = 137,999878 ♩ = 136,000061 ♩ = 136,000061 ♩ = 136,000061 ♩ = 137,999878 ♩ = 137,999878 ♩ = 137,999878 ♩ = 138,999893

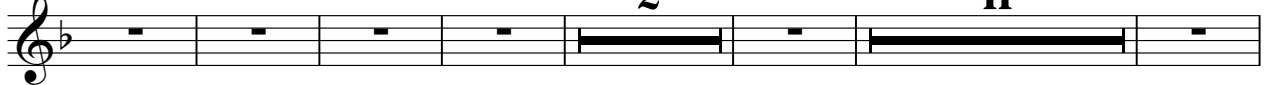

73 ♩ = 140,000137 ♩ = 140,999969 ♩ = 138,999893 ♩ = 137,999878 ♩ = 138,999893 ♩ = 143,999878 ♩ = 143,999878

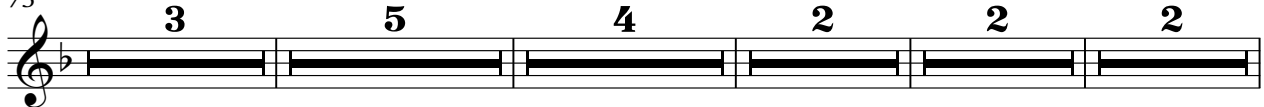

91 ♩ = 140,000076 ♩ = 140,000076 ♩ = 140,999969 ♩ = 138,999893 ♩ = 163,999847

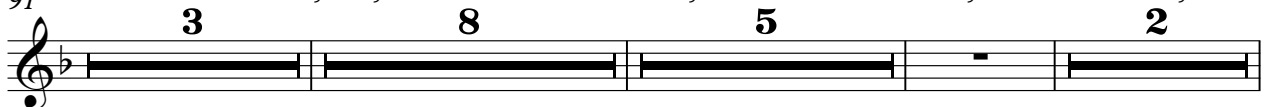

110 ♩ = 143,999878 ♩ = 140,000137 ♩ = 142,000076

116

120

125

♩ = 140,000137

129

134

♩ = 148,000153   ♩ = 145,999969   ♩ = 145,000031   ♩ = 143,999878

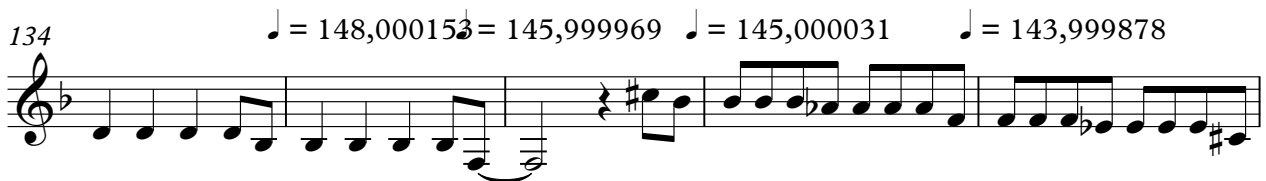

139

♩ = 135,000137   ♩ = 140,999969

144

149

154

♩ = 143,999878

158

♩ = 142,000076   ♩ = 140,999969

5

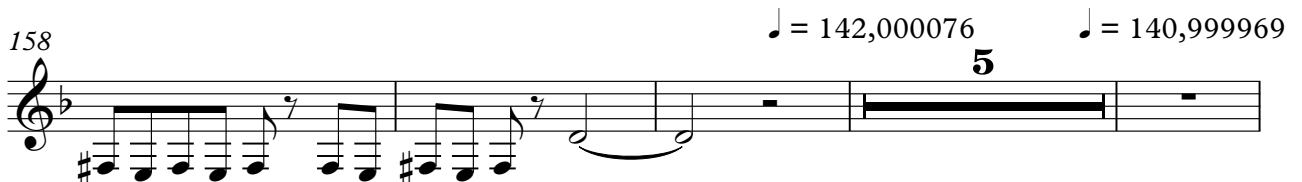

167  $\text{♩} = 140,999969$   $\text{♩} = 140,999969$   
**13** **9**

191  $\text{♩} = 142,000076$

198  $\text{♩} = 145,000031$   $\text{♩} = 145,000031$   $\text{♩} = 143,999878$   $\text{♩} = 145,000031$   $\text{♩} = 145,000031$   
**2** **7** **2** **5** **3** **3**

220  $\text{♩} = 147,000092$   $\text{♩} = 145,999969$   $\text{♩} = 145,000031$   $\text{♩} = 143,000076$   $\text{♩} = 140,999969$   $\text{♩} = 142,000076$   
**4** **3** **2** **2** **2** **2**

236  $\text{♩} = 143,999878$   $\text{♩} = 145,000031$   $\text{♩} = 145,999969$   $\text{♩} = 147,000092$   $\text{♩} = 148,000153$   
**4** **4** **3** **3**

251  $\text{♩} = 159,000214$   $\text{♩} = 160,000000$

254

257

260

262  $\text{♩} = 148,000153$   $\text{♩} = 132,000137$   
**10** **16**

♩ = 120,000000 ♯ 137,000000 ♯ 135,000000 ♯ 125,000000

11 ♩ = 122,999969 ♩ = 127,999970 ♩ = 137,000013 ♩ = 136,000132 ♩ = 133,999954 ♩ = 134,000061 ♩ = 135,000137 ♩ = 138,9998

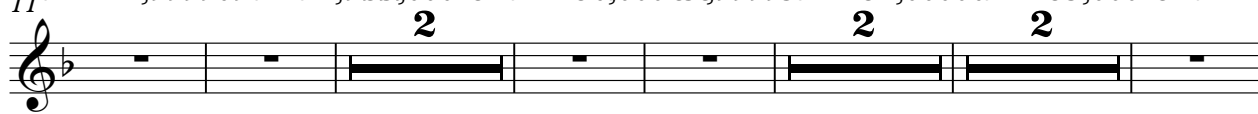

22 ♩ = 138,999893 ♩ = 137,999878 ♩ = 138,999893 ♩ = 140,000969 ♩ = 140,000137

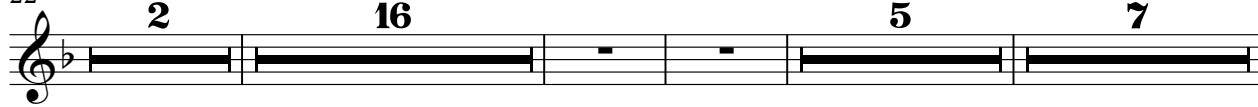

54 ♩ = 138,999893 ♩ = 137,999878 ♩ = 136,000061 ♩ = 136,000958 ♩ = 137,000076 ♩ = 137,999878 ♩ = 138,999893 ♩ = 138,999893

73 ♩ = 140,000137 ♩ = 140,999969 ♩ = 138,999893 ♩ = 137,999878 ♩ = 138,999893 ♩ = 143,999878 ♩ = 143,999878

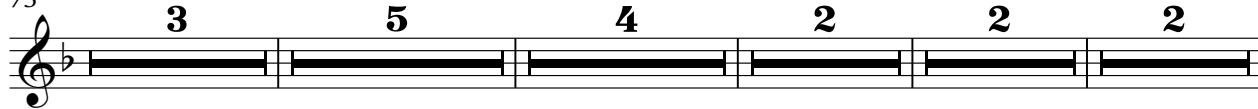

91 ♩ = 140,000076 ♩ = 140,999969 ♩ = 138,999893 ♩ = 163,999847

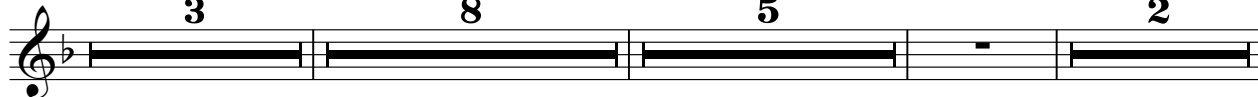

110 ♩ = 143,999878 ♩ = 140,000137 ♩ = 142,000076

117

121

126  $\text{♩} = 140,000137$

130

135  $\text{♩} = 148,000153$   $\text{♩} = 145,999969$   $\text{♩} = 145,000031$   $\text{♩} = 143,999878$

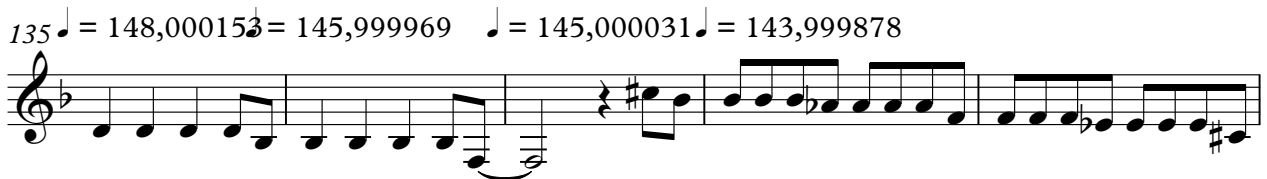

140  $\text{♩} = 135,000137$   $\text{♩} = 140,999969$

145

150  $\text{♩} = 143,999878$

155

159  $\text{♩} = 142,000076$   $\text{♩} = 140,999969$

4

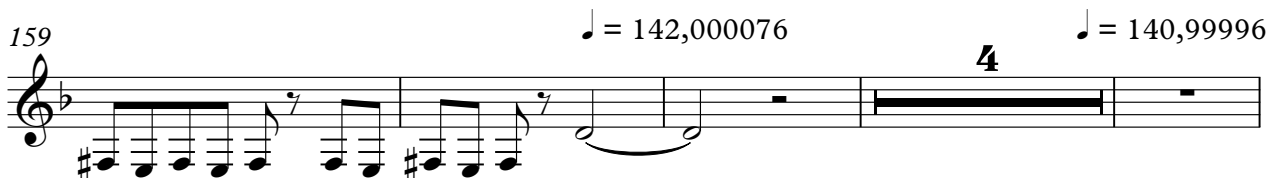

167  $\text{♩} = 140,999969$   $\text{♩} = 140,999969$   
**13** **10**

192  $\text{♩} = 142,000076$

198  $\text{♩} = 144,999969$   $\text{♩} = 145,000031$   $\text{♩} = 143,999878$   $\text{♩} = 145,000031$   $\text{♩} = 145,000031$   
**2** **7** **2** **5** **3** **3**

220  $\text{♩} = 147,000092$   $\text{♩} = 145,999969$   $\text{♩} = 145,000031$   $\text{♩} = 143,000076$   $\text{♩} = 140,999969$   $\text{♩} = 142,000076$   
**4** **3** **2** **2** **2** **2**

236  $\text{♩} = 143,999878$   $\text{♩} = 145,000031$   $\text{♩} = 145,999969$   $\text{♩} = 147,000092$   $\text{♩} = 148,000153$   
**4** **4** **3** **3**

251  $\text{♩} = 159,000214$   $\text{♩} = 160,000000$

253

255

257

259

V.S.

261

10

273 ♪ = 148,000153 ♪ = 132,000137

10

3

286

3

3

Queen - The Prophet's Song

CHORUS1

2

CHORUS1

127  $\text{♩} = 140,000137$   $\text{♩} = 148,000153$   $\text{♩} = 159,9996003$   $\text{♩} = 135,000137$   $\text{♩} = 140,999969$

**8** **2** **3** **12**

154  $\text{♩} = 143,999878$   $\text{♩} = 142,000076$   $\text{♩} = 140,999969$   $\text{♩} = 140,999969$

**6** **6** **13** **16**

196  $\text{♩} = 142,000076$   $\text{♩} = 154,9996009$   $\text{♩} = 145,000031$   $\text{♩} = 143,999878$

**2** **7** **2** **5**

217  $\text{♩} = 145,000031$   $\text{♩} = 145,000031$   $\text{♩} = 147,000092$   $\text{♩} = 145,999969$   $\text{♩} = 145,000031$   $\text{♩} = 143,000137$

**3** **3** **4** **3** **2**

230  $\text{♩} = 142,000076$   $\text{♩} = 140,999600$   $\text{♩} = 142,000076$   $\text{♩} = 143,999878$

**2** **2** **2**

239  $\text{♩} = 145,000031$   $\text{♩} = 145,999969$

**3**

247  $\text{♩} = 147,000092$   $\text{♩} = 148,000153$   $\text{♩} = 159,000214$   $\text{♩} = 160,000000$

**3**

254  $\text{♩} = 148,000153$   $\text{♩} = 132,000137$

**17** **16**