

Rick e Renner - De mal com voce

♩ = 132,000137

Percussion

Electric Guitar

Electric Guitar

Electric Bass

Bandoneon

Bandoneon

Bandoneon

♩ = 132,000137

Tape Sampler Keyboard [Strings]

3

Perc.

E. Gtr.

E. Bass

Band.

Band.

Tape Smp. Str

5

Perc.

E. Gtr.

E. Gtr.

E. Bass

Band.

Band.

Tape Smp. Str

7

- Perc.**: A rhythmic pattern of eighth notes with accents.
- E. Gtr.**: A melodic line with a triplet of eighth notes in measure 7.
- E. Bass**: A bass line with eighth notes and a sharp sign.
- Band** (top): Chordal accompaniment with eighth notes and a sharp sign.
- Band** (bottom): A melodic line with eighth notes and a sharp sign.
- Tape Smp. Str.**: A string section with sustained notes and a sharp sign.

9

- Perc.**: A rhythmic pattern of eighth notes with accents.
- E. Gtr.**: A melodic line with triplets of eighth notes in measures 9 and 10.
- E. Bass**: A bass line with eighth notes and a sharp sign.
- Band** (top): Chordal accompaniment with eighth notes and a sharp sign.
- Band** (bottom): A melodic line with eighth notes and a sharp sign.
- Tape Smp. Str.**: A string section with sustained notes and a sharp sign.

11

Perc.

E. Gtr.

E. Gtr.

E. Bass

Band.

Band.

Band.

Tape Smp. Str

13

Perc.

E. Gtr.

E. Bass

Band.

Band.

Tape Smp. Str

15

18

20

22

24

27

29

Perc.

E. Gtr.

E. Bass

Band.

Tape Smp. Str.

31

Perc.

E. Gtr.

E. Bass

Band.

Band.

Tape Smp. Str.

33

Perc.

E. Gtr.

E. Bass

Band.

Band.

Tape Smp. Str.

35

Perc.

E. Gtr.

E. Bass

Band.

Band.

Tape Smp. Str.

37

Perc.

E. Bass

Band.

Tape Smp. Str

39

Perc.

E. Gtr.

E. Gtr.

E. Bass

Band.

Band.

Tape Smp. Str

42

Perc.

E. Gtr.

E. Bass

Band.

Band.

Tape Smp. Str.

44

Perc.

E. Gtr.

E. Bass

Band.

Band.

Tape Smp. Str.

46

48

50

52

54

- Perc.**: Features a complex rhythmic pattern with eighth and sixteenth notes.
- E. Gtr.**: Remains mostly silent, with some light picking in the final measure.
- E. Bass**: Plays a melodic line with eighth notes and some accidentals.
- Band.**: The upper staff plays chords with eighth notes, while the lower staff provides a bass line.
- Tape Smp. Str.**: Contains dense, layered textures with various chordal and melodic elements.

57

- Perc.**: Continues with rhythmic patterns, including some rests and accents.
- E. Gtr.**: Shows more active playing with chords and single notes.
- E. Bass**: Continues with a melodic line, featuring some syncopation.
- Band.**: The upper staff plays chords with eighth notes, while the lower staff provides a bass line.
- Tape Smp. Str.**: Contains dense, layered textures with various chordal and melodic elements.

59

Perc. E. Gtr. E. Bass Band. Tape Smp. Str.

61

Perc. E. Gtr. E. Bass Band. Band. Tape Smp. Str.

63

Perc. E. Gtr. E. Bass Band. Band. Tape Smp. Str.

65

Perc. E. Gtr. E. Bass Band. Band. Tape Smp. Str.

67

Perc.

E. Gtr.

E. Bass

Band.

Band.

Tape Smp. Str.

69

Perc.

E. Gtr.

E. Gtr.

E. Bass

Band.

Band.

Tape Smp. Str.

72

75

78

81

88

90

Perc.

E. Gtr.

E. Gtr.

E. Bass

Band.

Band.

Band.

Tape Smp. Str.

Perc.

E. Gtr.

E. Bass

Band.

Band.

Tape Smp. Str.

97

Perc.

E. Gtr.

E. Bass

Band.

Band.

Tape Smp. Str

99

Perc.

E. Gtr.

E. Bass

Band.

Band.

Tape Smp. Str

101

Perc. E. Gtr. E. Bass Band. Band. Tape Smp. Str.

103

Perc. E. Gtr. E. Bass Band. Band. Tape Smp. Str.

105

108

110

113

115

117

119

122

124

126

Rick e Renner - De mal com voce

Percussion

♩ = 132,000137

4

7

10

13

16

19

22

25

28

V.S.

31

34

37

40

43

46

49

52

55

58

Percussion

61

64

67

70

73

76

79

82

85

88

V.S.

91

94

97

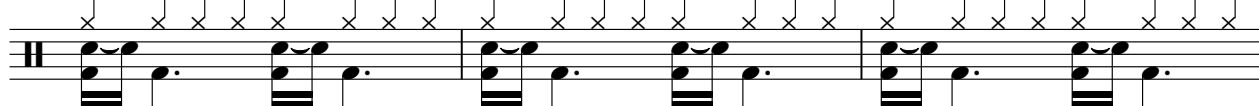

100

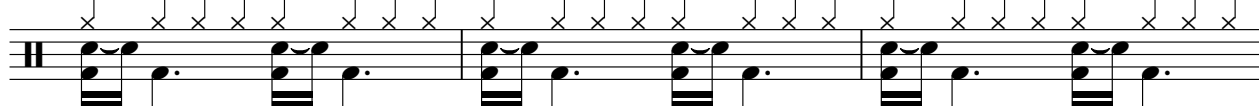

103

106

109

112

115

118

121

124

127

♩ = 132,000137

5 4

12

28 28

69

18 4

93

11 18

124

4

Rick e Renner - De mal com voce

Electric Guitar

♩ = 132,000137

2

5

8

10

13

17

20

23

26

2

32

35

42

45

48

52

57

64

67

74

## Electric Guitar

3

77

82

86

89

91

94

99

102

107

109

113

116

121

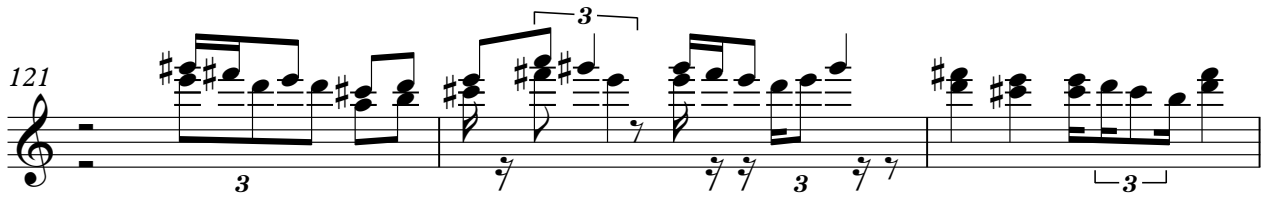

124

127

129

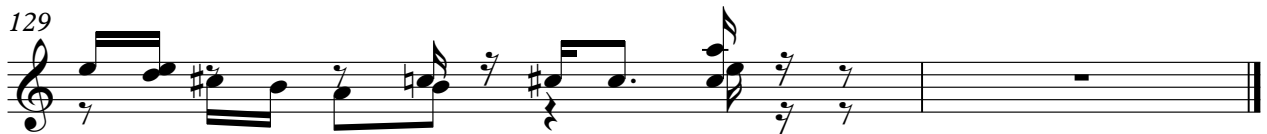

Rick e Renner - De mal com voce

Electric Bass

♩ = 132,000137

2

7

11

15

19

23

27

30

33

36

V.S.

39

43

47

51

56

59

62

65

68

72

77

82

86

90

94

97

100

103

107

111

V.S.

115

120

124

128

Bandoneon

Rick e Renner - De mal com voce

♩ = 132,000137

10 28

10 28

40

28 28

28 28

70

23 11

23 11

105

23 23

23 23

Rick e Renner - De mal com voce

Bandoneon

♩ = 132,000137

2

2

6

9

12

15

18

21

24

V.S.

42

45

48

51

54

57

60

63

V.S.

65

67

70

73

76

79

82

85

88

91

94

97

100

102

105

109

V.S.

112

115

118

121

124

127

Rick e Renner - De mal com voce

Bandoneon

♩ = 132,000137

2

6

9

12

17

20

23

27

3

32

35

5

42

3

45

3

48

3

52

2

57

3 3 2

64

67

4 3

74

77

81

85

88

91

94

98

101

104

109

114

117

122

125

128

Rick e Renner - De mal com voce  
Tape Sampler Keyboard [Strings]

♩ = 132,000137

8

14

19

25

31

37

43

49

55

V.S.

61

66

71

77

84

89

95

100

105

111

117

123

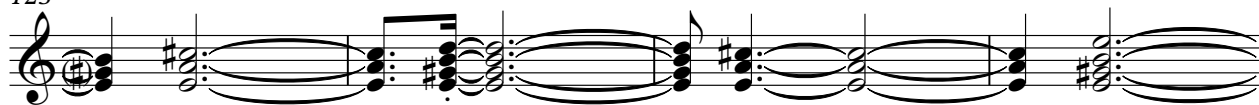

127

