

Rick e Renner - Relex

♩ = 84,009964

Percussion

Jazz Guitar

Electric Guitar

Electric Guitar

5-string Electric Bass

Tape Sampler Keyboard [Strings]

Viola

Solo

3

Perc.

J. Gtr.

E. Gtr.

E. Gtr.

E. Bass

Tape Smp. Str

Vla.

Solo

5

Perc.

J. Gtr.

E. Gtr.

E. Gtr.

E. Bass

Tape Smp. Str

Vla.

Solo

8 3

Perc. 

J. Gtr. 

E. Bass 

Tape Smp. Str. 

Solo 

11

Perc. 

J. Gtr. 

E. Bass 

Tape Smp. Str. 

Solo 

13

Perc.

J. Gtr.

E. Bass

Tape Smp. Str.

Vla.

Solo

16

Perc.

J. Gtr.

E. Bass

Tape Smp. Str.

Vla.

Solo

18

Perc.

J. Gtr.

E. Bass

Tape Smp. Str

Vla.

Solo

20

Perc.

J. Gtr.

E. Bass

Tape Smp. Str

Vla.

Solo

23

Perc.

J. Gtr.

E. Bass

Tape Smp. Str

Solo

25

Perc.

J. Gtr.

E. Bass

Tape Smp. Str

Vla.

Solo

28

Perc.

J. Gtr.

E. Bass

Tape Smp. Str

Vla.

Solo

30

Perc.

J. Gtr.

E. Bass

Tape Smp. Str

Pad 6

Vla.

Solo

- Perc.**: Features a complex rhythmic pattern with accents and slurs.
- J. Gtr.**: Plays a series of chords and arpeggios.
- E. Bass**: Provides a steady bass line with eighth and quarter notes.
- Tape Smp. Str.**: Features melodic lines with slurs and ties.
- Pad 6**: Plays a rhythmic pattern of eighth notes.
- Vla.**: Plays a melodic line with a triplet in measure 33.
- Solo**: Features a complex melodic line with many slurs and ties.

A double bar line is present on the left side of the page, between the two systems.

36

38

Perc.

J. Gtr.

E. Gtr.

E. Gtr.

E. Bass

Tape Smp. Str

Vla.

Solo

45

Perc.

J. Gtr.

E. Bass

Tape Smp. Str

Vla.

Solo

47

Perc.

J. Gtr.

E. Bass

Tape Smp. Str

Vla.

Solo

50

52

55

Perc.

J. Gtr.

E. Bass

Tape Smp. Str

Vla.

Solo

57

Perc.

J. Gtr.

E. Bass

Tape Smp. Str

Pad 6

Vla.

Solo

==

59

Perc.

J. Gtr.

E. Bass

Tape Smp. Str.

Pad 6

Vla.

Solo

61

Perc.

J. Gtr.

E. Bass

Tape Smp. Str.

Pad 6

Vla.

Solo

63

Perc.

J. Gtr.

E. Gtr.

E. Gtr.

E. Bass

Tape Smp. Str

Pad 6

Vla.

Solo

65

Musical score for Percussion, J. Gtr., E. Gtr., E. Bass, Tape Smp. Str, Pad 6, Vla., and Solo. The score is written for Percussion (Perc.), J. Gtr., E. Gtr., E. Bass, Tape Smp. Str, Pad 6, Vla., and Solo. The Percussion part features a complex rhythmic pattern with various drum sounds. The J. Gtr. part features a melodic line with a triplet. The E. Gtr. parts feature a melodic line with a triplet. The E. Bass part features a melodic line. The Tape Smp. Str part features a melodic line. The Pad 6 part features a melodic line. The Vla. part features a melodic line. The Solo part features a melodic line.

67

69

71

72

Perc.

J. Gtr.

E. Gtr.

E. Gtr.

E. Bass

Tape Smp. Str

Pad 6

Vla.

Solo

73

75

Perc. J. Gtr. E. Bass Tape Smp. Str. Pad 6 Vla. Solo

77

Perc. J. Gtr. E. Bass Tape Smp. Str. Pad 6 Vla. Solo

79

80

Perc.

J. Gtr.

E. Gtr.

E. Gtr.

E. Bass

Tape Smp. Str

Pad 6

Vla.

Solo

81

83

85

87

Perc.

J. Gtr.

E. Bass

Tape Smp. Str

Pad 6

Vla.

Solo

89

Perc.

J. Gtr.

E. Gtr.

E. Gtr.

E. Bass

Tape Smp. Str

Vla.

Solo

Rick e Renner - Relex

Percussion

♩ = 84,009964

4

8

12

16

20

24

28

31

33

V.S.

Percussion

35

38

40

44

48

52

56

59

61

63

65

67

69

71

73

75

77

79

81

83

V.S.

4

Percussion

85

87

89

♩ = 84,009964

7

12

17

22

27

31

36

41

46

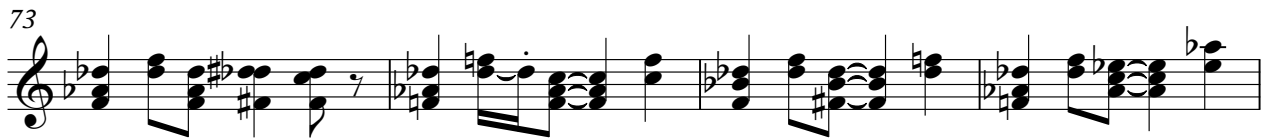

♩ = 84,009964

4

37

41

65

80

89

Electric Guitar

Rick e Renner - Relex

♩ = 84,009964

4 30

37

40 21

64 6

74 6

82 7

5-string Electric Bass Rick e Renner - Relex

♩ = 84,009964

V.S.

52

57

61

65

69

73

77

81

85

88

Rick e Renner - Relex
Tape Sampler Keyboard [Strings]

♩ = 84,009964

7

13

18

24

29

35

V.S.

33

37

43

49

54

59

63

67

71

75

79

83

87

Pad 6 (Metallic)

Rick e Renner - Relex

$\text{♩} = 84,009964$

28

32

35 21

58

61

64

67

70

73

76

V.S.

2

Pad 6 (Metallic)

79

82

85

87

Viola

Rick e Renner - Relex

♩ = 84,009964

7

20

29

35

42

47

2

Viola

54

61

68

74

80

86

Rick e Renner - Relex

Solo

♩ = 84,009964

4

8

11

14

17

19

21

24

27

V.S.

V.S.

82

85

87

89
