

Rick e Renner - Sentimento Alado

0.0"
1.1,00
© Sentimento Alado by Rick e Renner 9609-8288 (DDD 31)

♩ = 126,129913

Percussion

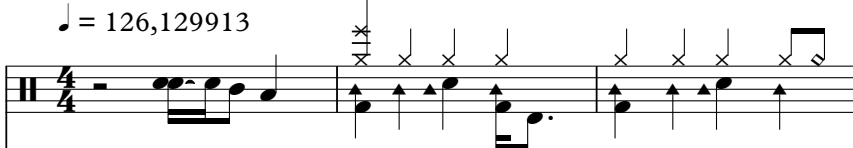

Jazz Guitar

Electric Guitar

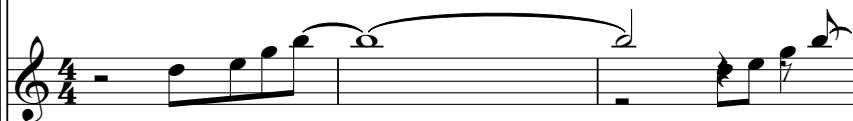

Electric Guitar

5-string Electric Bass

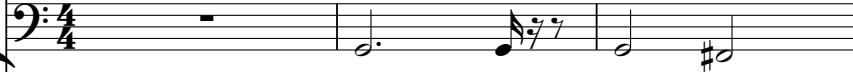

Tape Sampler Keyboard [Strings]

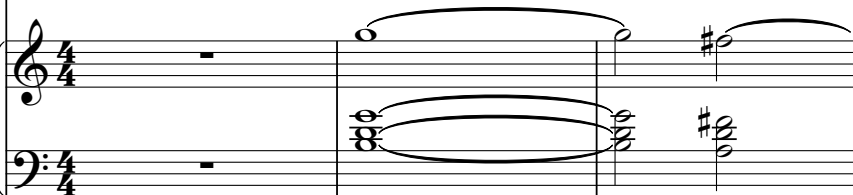

♩ = 126,129913

Solo

4

Perc.

J. Gtr.

E. Gtr.

E. Bass

Tape Smp. Str

Solo

6

Perc.

J. Gtr.

E. Gtr.

E. Gtr.

E. Bass

Tape Smp. Str.

Solo

10

Tape Smp. Str.

Solo

14

E. Bass

Tape Smp. Str.

Solo

18

Perc.

J. Gtr.

E. Gtr.

E. Bass

Tape Smp. Str

Solo

21

Perc.

J. Gtr.

E. Gtr.

E. Bass

Tape Smp. Str

Solo

25

28

Perc.

J. Gtr.

E. Gtr.

E. Bass

Tape Smp. Str

Vla.

Solo

31

Perc.

J. Gtr.

E. Gtr.

E. Bass

Tape Smp. Str

Vla.

Solo

33

Perc.

J. Gtr.

E. Gtr.

E. Bass

Tape Smp. Str

Vla.

Solo

||

35

Perc.

J. Gtr.

E. Gtr.

E. Bass

Tape Smp. Str

Vla.

Solo

37

Perc.

J. Gtr.

E. Gtr.

E. Bass

Tape Smp. Str

Vla.

Solo

40

Perc.

J. Gtr.

E. Gtr.

E. Bass

Tape Smp. Str

Vla.

Solo

43

Perc. 

J. Gtr. 

E. Gtr. 

E. Bass 

Tape Smp. Str 

Vla. 

Solo 

46

Perc. 

J. Gtr. 

E. Gtr. 

E. Bass 

Tape Smp. Str 

Vla. 

Solo 

49

Perc.

J. Gtr.

E. Gtr.

E. Bass

Tape Smp. Str

Vla.

Solo

52

Perc.

J. Gtr.

E. Gtr.

E. Bass

Tape Smp. Str

Vla.

Solo

55

Perc.

J. Gtr.

E. Gtr.

E. Gtr.

E. Bass

Tape Smp. Str

Vla.

Solo

58

Perc.

J. Gtr.

E. Gtr.

E. Gtr.

E. Bass

Tape Smp. Str

Solo

61

Perc.

J. Gtr.

E. Gtr.

E. Gtr.

E. Bass

Tape Smp. Str

Solo

64

Perc.

J. Gtr.

E. Gtr.

E. Gtr.

E. Bass

Tape Smp. Str.

Vla.

Solo

67

Perc.

J. Gtr.

E. Gtr.

E. Bass

Tape Smp. Str

Vla.

Solo

70

Perc.

J. Gtr.

E. Gtr.

E. Bass

Tape Smp. Str

Vla.

Solo

73

Perc. J. Gtr. E. Gtr. E. Bass

Tape Smp. Str. Vla. Solo

75

Perc. J. Gtr. E. Gtr. E. Bass

Tape Smp. Str. Vla. Solo

77

80

83

Perc.

J. Gtr.

E. Gtr.

E. Bass

Tape Smp. Str

Vla.

Solo

86

Perc.

J. Gtr.

E. Gtr.

E. Bass

Tape Smp. Str

Vla.

Solo

89

Perc. 

J. Gtr. 

E. Gtr. 

E. Bass 

Tape Smp. Str 

Vla. 

Solo 

19

92

Perc. 

J. Gtr. 

E. Gtr. 

E. Bass 

Tape Smp. Str 

Vla. 

Solo 

95

Perc.

J. Gtr.

E. Gtr.

E. Bass

Tape Smp. Str.

Vla.

Solo

98

Perc.

J. Gtr.

E. Gtr.

E. Bass

Tape Smp. Str.

Vla.

Solo

||

101

Perc.

J. Gtr.

E. Gtr.

E. Bass

Tape Smp. Str

Vla.

Solo

||

104

Perc.

J. Gtr.

E. Gtr.

E. Bass

Tape Smp. Str

Vla.

Solo

107

Perc.

J. Gtr.

E. Gtr.

E. Bass

Tape Smp. Str

Vla.

Solo

111

Tnk. Bells

J. Gtr.

E. Gtr.

E. Bass

Tape Smp. Str

Vla.

Solo

114

J. Gtr.

E. Bass

Tape Smp. Str

Solo

117

J. Gtr.

E. Gtr.

E. Bass

Tape Smp. Str

Vla.

Solo

122 

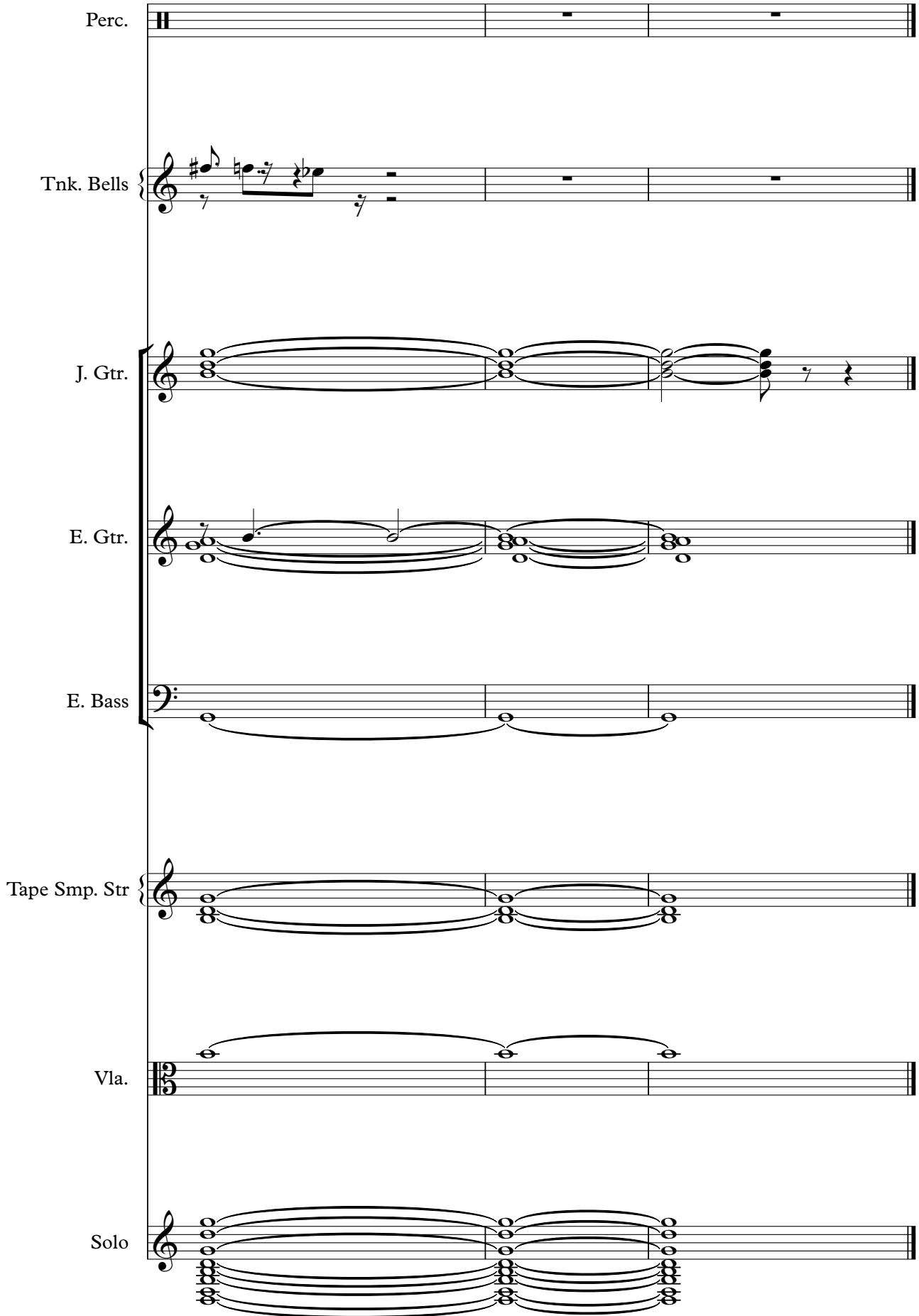

Perc.

Tnk. Bells

J. Gtr.

E. Gtr.

E. Bass

Tape Smp. Str

Vla.

Solo

Rick e Renner - Sentimento Alado

Percussion

♩ = 126,129,13

6

19

26

32

37

42

48

53

58

V.S.

Percussion

63

69

74

79

84

89

94

98

104

109

♩ = 126,129

Percussion

120 3

Tinkle Bells

Rick e Renner - Sentimento Alado

♩ = 126,129913

110

112

6

121

2

♩ = 126,129,913

7

19

25

31

36

42

47

51

55

61

67

73

78

84

89

93

98

103

107

113

119

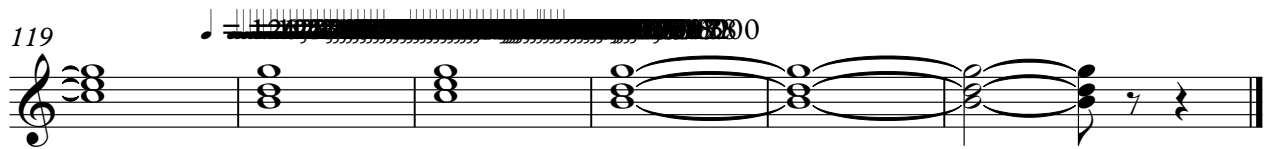

♩ = 126,129913

17

22

28

32

36

41

46

51

55

8

66

71

75

80

85

90

96

101

106

112

6

121

122 123 124 125

♩ = 126,129913

6 47

57

63 55 4

77

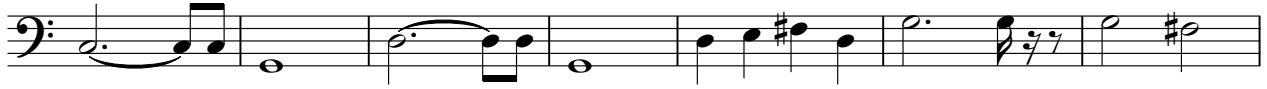

84

91

97

103

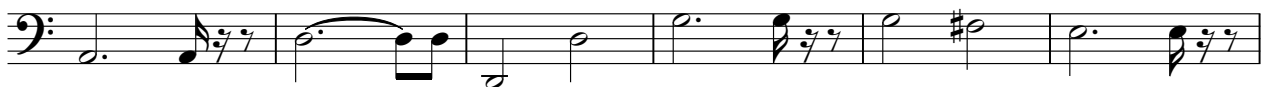

109

117

Tape Sampler Keyboard [Strings] Rick e Renner - Sentimento Alado

♩ = 126,129913

8

15

22

30

37

V.S.

44

53

60

68

75

82

91

98

107

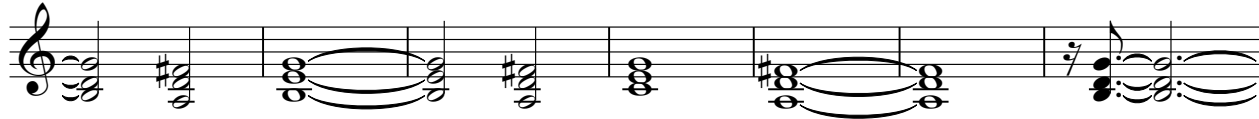

114

119

Viola

Rick e Renner - Sentimento Alado

♩ = 126,129913

25

29

33

37

43

50

55

66

70

74

78

85

93

100

108

119

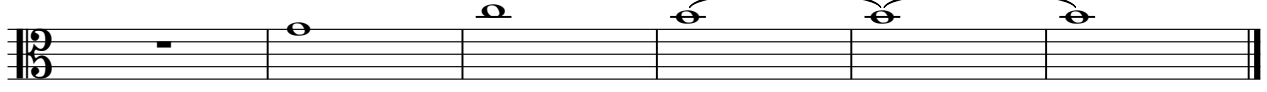

Rick e Renner - Sentimento Alado

Solo

♩ = 126,129913

5

9

15

20

25

29

33

37

42

V.S.

97

103

108

114

118

121
