

Rick e Renner - Simbora

0.0"
1.1,00
Studiovirtual@ig.com.br http://studiovirtualmidi.cjb.net - Tel:(31)3352-7444

♩ = 165,000168

♩ = 216,999756 ♩ = 216,999756 ♩ = 216,999756

6

Perc.

J. Gtr.

E. Bass

Tape Smp. Brs

Orch. Hit

Orch. Hit

Orch. Hit

Solo

♩ = 216,999756 ♩ = 216,999756 ♩ = 216,999756

♩ = 216,999756 ♩ = 216,999756 ♩ = 216,999756

9

Perc.

J. Gtr.

E. Bass

Tape Smp. Brs

Orch. Hit

Orch. Hit

Orch. Hit

Solo

♩ = 216,999756 ♩ = 216,999756 ♩ = 216,999756

♩ = 216,999756 ♩ = 216,999756 ♩ = 216,999756 3

12

Perc.

J. Gtr.

E. Bass

Orch. Hit

Orch. Hit

Orch. Hit

Solo

♩ = 216,999756 ♩ = 216,999756 ♩ = 216,999756

♩ = 216,999756 ♩ = 216,999756 ♩ = 216,999756

15

Perc.

J. Gtr.

E. Bass

Orch. Hit

Orch. Hit

Orch. Hit

Solo

♩ = 216,999756 ♩ = 216,999756 ♩ = 216,999756

♩ = 216,999756

18

Perc.

J. Gtr.

E. Bass

Orch. Hit

Orch. Hit

Orch. Hit

♩ = 216,999756

Solo

♩ = 216,999756

♩ = 216,999756 3

21

Perc.

J. Gtr.

E. Bass

♩ = 216,999756

♩ = 216,999756

Pad 7

Solo

Solo

23 ♩ = 216,999756 ♩ = 216,999756 3

Perc.

J. Gtr.

E. Bass

Pad 7 ♩ = 216,999756 ♩ = 216,999756

Solo

Solo

25 ♩ = 216,999756 ♩ = 216,999756 3

Perc.

J. Gtr.

E. Bass

Pad 7 ♩ = 216,999756 ♩ = 216,999756

Solo

Solo

27 $\text{♩} = 216,999756$ $\text{♩} = 216,999756$

Perc.

J. Gtr.

E. Bass

Pad 7

Solo

Solo

29 $\text{♩} = 216,999756$ $\text{♩} = 216,999756$ 3

Perc.

J. Gtr.

E. Bass

Pad 7

Solo

Solo

31 $\text{♩} = 216,999756$ $\text{♩} = 216,999756 \text{ 3}$

Perc.

J. Gtr.

E. Bass

Pad 7

Solo

Solo

33 $\text{♩} = 216,999756$ $\text{♩} = 216,999756 \text{ 3}$

Perc.

J. Gtr.

E. Bass

Pad 7

Solo

Solo

35 ♩ = 216,999756 ♩ = 216,999756 3

Perc.

J. Gtr.

E. Bass

Tape Smp. Brs

Orch. Hit

Orch. Hit

Pad 7 ♩ = 216,999756 ♩ = 216,999756

Solo

37 ♩ = 216,999756 ♩ = 216,999756 3

Perc.

J. Gtr.

E. Bass

Tape Smp. Brs

Orch. Hit

Orch. Hit

Pad 7 ♩ = 216,999756 ♩ = 216,999756

Solo

Solo

39 $\text{♩} = 216,999756$ $\text{♩} = 216,999756$

Perc.

J. Gtr.

E. Bass

Tape Smp. Brs

Orch. Hit

Orch. Hit

Pad 7 $\text{♩} = 216,999756$ $\text{♩} = 216,999756$

Solo

Solo

41 $\text{♩} = 216,999756$ $\text{♩} = 216,9997563$

Perc.

J. Gtr.

E. Bass

Tape Smp. Brs

Orch. Hit

Orch. Hit

Pad 7 $\text{♩} = 216,999756$ $\text{♩} = 216,999756$

Solo

Solo

43 $\text{♩} = 216,999756$ $\text{♩} = 216,999756$

Perc.

J. Gtr.

E. Bass

Tape Smp. Brs

Orch. Hit

Orch. Hit

$\text{♩} = 216,999756$ $\text{♩} = 216,999756$

Pad 7

Solo

Solo

45 $\text{♩} = 216,999756.3$ $\text{♩} = 216,999756$

Perc.

J. Gtr.

E. Bass

Tape Smp. Brs

Orch. Hit

$\text{♩} = 216,999756$ $\text{♩} = 216,999756$

Pad 7

Solo

Solo

47 $\text{♩} = 216,999756$ $\text{♩} = 216,999756$

Perc.

J. Gtr.

E. Bass

Tape Smp. Brs

Orch. Hit

Orch. Hit

Pad 7 $\text{♩} = 216,999756$ $\text{♩} = 216,999756$

Solo

Solo

49 $\text{♩} = 216,9997563$ $\text{♩} = 216,999756$ 13

Perc.

J. Gtr.

E. Bass

Tape Smp. Brs

Orch. Hit

Orch. Hit

Pad 7 $\text{♩} = 216,999756$ $\text{♩} = 216,999756$

Solo

Solo

Musical score for page 14, featuring the following parts:

- Perc.**: Percussion part with a tempo marking of $\text{♩} = 216,9997563$ and a triplet of eighth notes.
- J. Gtr.**: J. Gtr. part with a tempo marking of $\text{♩} = 216,999756$ and a triplet of eighth notes.
- E. Bass**: E. Bass part.
- Tape Smp. Brs**: Tape Smp. Brs part.
- Orch. Hit**: Two staves of Orch. Hit parts.
- Pad 7**: Pad 7 part with a tempo marking of $\text{♩} = 216,999756$.
- Solo**: Two staves of Solo parts.

53 ♩ = 216,999756 15

Perc. 

E. Bass 

Tape Smp. Brs 

Orch. Hit 

Orch. Hit 

Pad 7 ♩ = 216,999756 

Solo 

Solo 

56 ♩ = 216,999756

Perc. 

E. Bass 

Orch. Hit 

Pad 7 ♩ = 216,999756 

Solo 

Solo 

59 $\text{♩} = 216,999756$ $\text{♩} = 216,999756$

Perc.

E. Bass

Tape Smp. Brs

Orch. Hit

Orch. Hit

Pad 7

Solo

Solo

62 $\text{♩} = 216,999756$ $\text{♩} = 216,999756$

Perc.

E. Bass

Tape Smp. Brs

Orch. Hit

Orch. Hit

Solo

Solo

65 $\text{♩} = 216,999756$ $\text{♩} = 216,999756$

Perc.

E. Bass

Tape Smp. Brs

Orch. Hit

Orch. Hit

Solo

Solo

68 $\text{♩} = 216,999756$ $\text{♩} = 216,999756$

Perc.

J. Gtr.

E. Bass

Pad 7

Solo

Solo

71 $\text{♩} = 216,999756$ $\text{♩} = 216,999756$ $\text{♩} = 216,999756$ $\text{♩} = 216,999756$

Perc.

J. Gtr.

E. Bass

Pad 7

Solo

Solo

73 $\text{♩} = 216,999756$ $\text{♩} = 216,999756$ $\text{♩} = 216,999756$ $\text{♩} = 216,999756$

Perc.

J. Gtr.

E. Bass

Pad 7

Solo

Solo

♩ = 216,999756 ♩ = 216,999756 19

75

Perc.

J. Gtr.

E. Bass

Pad 7

Solo

Solo

77 ♩ = 216,999756 3

Perc.

J. Gtr.

E. Bass

Pad 7

Solo

Solo

79 $\text{♩} = 216,999756$ $\text{♩} = 216,999756 \text{ 3}$

Perc.

J. Gtr.

E. Bass

Pad 7 $\text{♩} = 216,999756$ $\text{♩} = 216,999756$

Solo

Solo

81 $\text{♩} = 216,999756$ $\text{♩} = 216,999756 \text{ 3}$

Perc.

J. Gtr.

E. Bass

Pad 7 $\text{♩} = 216,999756$ $\text{♩} = 216,999756$

Solo

Solo

83 $\text{♩} = 216,999756$ $\text{♩} = 216,999756 \text{ 3}$

Perc.

J. Gtr.

E. Bass

Tape Smp. Brs

Orch. Hit

Orch. Hit

Pad 7 $\text{♩} = 216,999756$ $\text{♩} = 216,999756$

Solo

85 $\text{♩} = 216,999756$ $\text{♩} = 216,999756 \text{ 3}$

Perc.

J. Gtr.

E. Bass

Tape Smp. Brs

Orch. Hit

Orch. Hit

Pad 7 $\text{♩} = 216,999756$ $\text{♩} = 216,999756$

Solo

Solo

87 ♩ = 216,999756

♩ = 216,999756 3

Perc.

J. Gtr.

E. Bass

Tape Smp. Brs

Orch. Hit

Orch. Hit

Pad 7 ♩ = 216,999756 ♩ = 216,999756

Solo

Solo

89 = 216,999756

89 = 216,999756

3

3

216,999756

216,999756

Musical score for Perc., J. Gtr., E. Bass, Tape Smp. Brs, Orch. Hit, Pad 7, Solo, and Solo. The score includes tempo markings of 216,999756 and a page number of 25.

95 $\text{♩} = 216,9997563$ $\text{♩} = 216,999756$

Perc.

J. Gtr.

E. Bass

Tape Smp. Brs

Orch. Hit

Orch. Hit

Pad 7 $\text{♩} = 216,999756$ $\text{♩} = 216,999756$

Solo

Solo

99 $\text{♩} = 216,9997563$ $\text{♩} = 216,999756$ 3 27

Perc.

J. Gtr.

E. Bass

Tape Smp. Brs

Orch. Hit

Orch. Hit

Pad 7 $\text{♩} = 216,999756$ $\text{♩} = 216,999756$

Solo

Solo

101 $\text{♩} = 216,999756$

Perc.

E. Bass

Tape Smp. Brs

Orch. Hit

Orch. Hit

Pad 7

Solo

Solo

104 $\text{♩} = 216,999756$

Perc.

E. Bass

Orch. Hit

Pad 7

Solo

Solo

107 $\text{♩} = 216,999756$ $\text{♩} = 216,999756$ 29

Perc.

E. Bass

Tape Smp. Brs

Orch. Hit

Orch. Hit

Pad 7 $\text{♩} = 216,999756$ $\text{♩} = 216,999756$

Solo

Solo

110 $\text{♩} = 216,999756$ $\text{♩} = 216,999756$

Perc.

E. Bass

Tape Smp. Brs

Orch. Hit

Orch. Hit

Solo $\text{♩} = 216,999756$ $\text{♩} = 216,999756$

Solo

113 ♩ = 216,999756 ♩ = 216,999756

Perc.

E. Bass

Orch. Hit

Orch. Hit

Solo

Solo

116 ♩ = 216,999756 ♩ = 216,999756

Perc.

E. Bass

Tape Smp. Brs

Orch. Hit

Orch. Hit

Solo

Solo

119 $\text{♩} = 216,999756$ $\text{♩} = 216,999756$ 31

Perc. $\text{♩} = 216,999756$

J. Gtr. $\text{♩} = 216,999756$

E. Bass $\text{♩} = 216,999756$

Tape Smp. Brs $\text{♩} = 216,999756$

Orch. Hit $\text{♩} = 216,999756$

Orch. Hit $\text{♩} = 216,999756$

Orch. Hit $\text{♩} = 216,999756$

Solo $\text{♩} = 216,999756$

122 $\text{♩} = 216,999756$ $\text{♩} = 216,999756$ $\text{♩} = 216,999756$

Perc. $\text{♩} = 216,999756$

J. Gtr. $\text{♩} = 216,999756$

E. Bass $\text{♩} = 216,999756$

Tape Smp. Brs $\text{♩} = 216,999756$

Orch. Hit $\text{♩} = 216,999756$

Orch. Hit $\text{♩} = 216,999756$

Orch. Hit $\text{♩} = 216,999756$

Solo $\text{♩} = 216,999756$

♩ = 216,999756 ♩ = 216,999756 ♩ = 216,999756

125

Perc.

J. Gtr.

E. Bass

Orch. Hit

Orch. Hit

Orch. Hit

Solo

♩ = 216,999756 ♩ = 216,999756 ♩ = 216,999756

♩ = 216,999756 ♩ = 216,999756 ♩ = 216,999756

128

Perc.

J. Gtr.

E. Bass

Orch. Hit

Orch. Hit

Orch. Hit

Solo

♩ = 216,999756 ♩ = 216,999756 ♩ = 216,999756

131 $\text{♩} = 216,999756$ $\text{♩} = 216,999756$ 33

Perc.

J. Gtr.

E. Bass

E. Bass

Orch. Hit

Orch. Hit

Orch. Hit

Solo $\text{♩} = 216,999756$ $\text{♩} = 216,999756$

Solo

134 $\text{♩} = 216,999756$ $\text{♩} = 216,999756$

Perc.

J. Gtr.

E. Bass

Pad 7 $\text{♩} = 216,999756$ $\text{♩} = 216,999756$

Solo

Solo

142 $\text{♩} = 216,999756 \text{ }_3$ $\text{♩} = 216,999756$ 35

Perc.

J. Gtr.

E. Bass

Pad 7 $\text{♩} = 216,999756$ $\text{♩} = 216,999756$

Solo

Solo

144 $\text{♩} = 216,999756 \text{ }_3$ $\text{♩} = 216,999756$

Perc.

J. Gtr.

E. Bass

Pad 7 $\text{♩} = 216,999756$ $\text{♩} = 216,999756$

Solo

Solo

146 ♩ = 216,9997563 ♩ = 216,999756

Perc.

J. Gtr.

E. Bass

Tape Smp. Brs

Orch. Hit

Orch. Hit

Pad 7

Solo

Solo

148 ♩ = 216,999756 3 ♩ = 216,999756

Perc.

J. Gtr.

E. Bass

Solo

Solo

♩ = 216,999756 ♩ = 216,999756 37

150

Perc. 

J. Gtr. 

E. Bass 

Tape Smp. Brs 

Orch. Hit 

Orch. Hit 

Pad 7 

Solo 

Solo 

♩ = 216,999756 ♩ = 216,999756

152

Perc. 

J. Gtr. 

E. Bass 

Tape Smp. Brs 

Orch. Hit 

Orch. Hit 

Solo 

Solo 

♩ = 216,999756

♩ = 216,999756

156

Perc.

J. Gtr.

E. Bass

Tape Smp. Brs

Orch. Hit

Orch. Hit

Pad 7

Solo

Solo

158 ♩ = 216,999756 ♩ = 216,999756 3

Perc.

J. Gtr.

E. Bass

Tape Smp. Brs

Orch. Hit

Orch. Hit

Pad 7 ♩ = 216,999756 ♩ = 216,999756

Solo

Solo

♩ = 216,999756

♩ = 216,999756

Tempo markings: 162, 216,999756, 216,999756, 216,999756, 216,999756.

Instrument parts: Perc., J. Gtr., E. Bass, Tape Smp. Brs, Orch. Hit, Pad 7, Solo.

♩ = 216,999756 43

164 3

Perc. 

J. Gtr. 

E. Bass 

Tape Smp. Brs 

Orch. Hit 

Orch. Hit 

♩ = 216,999756 ♩ = 216,999756

Pad 7 

Solo 

Solo 

167 ♩ = 216,999756 ♩ = 216,999756

Perc. 

E. Bass 

Orch. Hit 

♩ = 216,999756 ♩ = 216,999756

Pad 7 

Solo 

Solo 

170 $\text{♩} = 216,999756$

Perc.

E. Bass

Tape Smp. Brs

Orch. Hit

Orch. Hit

Pad 7

Solo

Solo

$\text{♩} = 216,999756$

173 $\text{♩} = 216,999756$ $\text{♩} = 216,999756$

Perc.

E. Bass

Tape Smp. Brs

Orch. Hit

Orch. Hit

Solo

Solo

$\text{♩} = 216,999756$ $\text{♩} = 216,999756$

176 ♩ = 216,999756 ♩ = 216,999756 ♩ = 216,999756

Perc. 

E. Bass 

Orch. Hit 

Orch. Hit 

Solo 

Solo 

45

179

Perc. 

E. Bass 

Orch. Hit 

Orch. Hit 

Pad 7 

Solo 

Solo 

Solo 

182

Perc.

E. Bass

Pad 7

Solo

Solo

184

Perc.

E. Bass

Orch. Hit

Orch. Hit

Orch. Hit

Pad 7

Solo

Solo

187

Perc.

E. Bass

Orch. Hit

Pad 7

Solo

190

♩ = 216,999756 ♩ = 216,999756

Perc.

E. Bass

E. Bass

Orch. Hit

Pad 7

Solo

Solo

♩ = 216,999756 ♩ = 216,999756 ♩ = 216,999756 ♩ = 216,999756

193

Perc.

E. Bass

♩ = 216,999756

197

Perc.

J. Gtr.

E. Bass

Tape Smp. Brs

Orch. Hit

Orch. Hit

Pad 7

Solo

Solo

♩ = 216,999756

200 ♩ = 216,999756 ♩ = 216,999756 3

Perc.

J. Gtr.

E. Bass

Tape Smp. Brs

Orch. Hit

Orch. Hit

Pad 7 ♩ = 216,999756 ♩ = 216,999756

Solo

Solo

♩ = 216,999756

202

Perc.

J. Gtr.

E. Bass

Tape Smp. Brs

Orch. Hit

Orch. Hit

Pad 7

Solo

Solo

♩ = 216,999756

204 ♩ = 216,999756 ♩ = 216,9997563

Perc.

J. Gtr.

E. Bass

Tape Smp. Brs

Orch. Hit

Orch. Hit

Pad 7 ♩ = 216,999756 ♩ = 216,999756

Solo

Solo

Detailed description of the musical score: The score is for page 51 and consists of nine staves. The top staff is Percussion (Perc.) with a drum set icon, showing a complex rhythmic pattern with various notes and rests. The second staff is J. Gtr. (Jazz Guitar) in treble clef, featuring a dense, rhythmic accompaniment with many beamed notes and rests, including a triplet marked with a '3'. The third staff is E. Bass (Electric Bass) in bass clef, with a simple, steady bass line. The fourth staff is Tape Smp. Brs (Tape Samples Brass) in treble clef, showing a rhythmic pattern of notes and rests. The fifth and sixth staves are both labeled Orch. Hit (Orchestra Hit) in treble clef, with rhythmic patterns of notes and rests. The seventh staff is Pad 7 (Pad) in treble clef, with a sustained, melodic line of notes. The eighth and ninth staves are both labeled Solo in treble clef, with melodic lines of notes and rests.

♩ = 216,999756 ♩ = 216,999756

206

Perc.

J. Gtr.

E. Bass

Tape Smp. Brs

Orch. Hit

Orch. Hit

Pad 7

Solo

Solo

208 ♩ = 216,999756

♩ = 216,9997563

Perc.

J. Gtr.

E. Bass

Tape Smp. Brs

Orch. Hit

Orch. Hit

♩ = 216,999756

♩ = 216,999756

Pad 7

Solo

Solo

Tempo markings: $\text{♩} = 216,999756$

210

Perc.

J. Gtr.

E. Bass

Tape Smp. Brs

Orch. Hit

Orch. Hit

Orch. Hit

Pad 7

Solo

Solo

213

Perc.

J. Gtr.

E. Bass

Tape Smp. Brs

Orch. Hit

Orch. Hit

Orch. Hit

217

Perc.

J. Gtr.

E. Bass

Orch. Hit

studiovirtual@studiovirtualmidi.cjb.net studiovirtual@studiovirtualmidi.cjb.net studiovirtual@studiovirtualmidi.cjb.net

Orch. Hit

Orch. Hit

Rick e Renner - Simbora

Percussion

♩ = 165,000168

♩ = 216,999756

5

♩ = 216,999756

9

♩ = 216,999756

12

♩ = 216,999756

15

♩ = 216,999756

19

♩ = 216,999756

23

♩ = 216,999756

27

♩ = 216,999756

31

♩ = 216,999756

35

♩ = 216,999756

V.S.

2 ♩ = 216,999756 Percussion ♩ = 216,999756 ♩ = 216,999756

39

♩ = 216,999756 ♩ = 216,999756 ♩ = 216,999756

43

♩ = 216,999756 ♩ = 216,999756 ♩ = 216,999756

46

♩ = 216,999756 ♩ = 216,999756 ♩ = 216,999756

50

♩ = 216,999756

53

♩ = 216,999756

56

♩ = 216,999756

59

♩ = 216,999756 ♩ = 216,999756

62

♩ = 216,999756 ♩ = 216,999756

65

♩ = 216,999756 ♩ = 216,999756

68

♩ = 216,999756

♪ = 216,999756 Percussion 216,999756 ♪ = 216,999756 3

71

75

79

83

87

91

94

98

101

104

V.S.

Percussion

107 $\text{♩} = 216,999756$ $\text{♩} = 216,999756$

110 $\text{♩} = 216,999756$ $\text{♩} = 216,999756$

113 $\text{♩} = 216,999756$ $\text{♩} = 216,999756$ $\text{♩} = 216,999756$

117 $\text{♩} = 216,999756$ $\text{♩} = 216,999756$ $\text{♩} = 216,999756$

121 $\text{♩} = 216,999756$ $\text{♩} = 216,999756$ $\text{♩} = 216,999756$

124 $\text{♩} = 216,999756$ $\text{♩} = 216,999756$ $\text{♩} = 216,999756$ $\text{♩} = 216,999756$

127 $\text{♩} = 216,999756$ $\text{♩} = 216,999756$ $\text{♩} = 216,999756$

131 $\text{♩} = 216,999756$ $\text{♩} = 216,999756$ $\text{♩} = 216,999756$ $\text{♩} = 216,999756$

135 $\text{♩} = 216,999756$ $\text{♩} = 216,999756$ $\text{♩} = 216,999756$ $\text{♩} = 216,999756$

139 $\text{♩} = 216,999756$ $\text{♩} = 216,999756$ $\text{♩} = 216,999756$ $\text{♩} = 216,999756$

♩ = 216,999756 Percussion 216,999756 5

143

♩ = 216,999756

147

♩ = 216,999756

151

♩ = 216,999756

155

♩ = 216,999756

158

♩ = 216,999756

162

165

♩ = 216,999756

168

♩ = 216,999756

171

♩ = 216,999756

174

♩ = 216,999756

V.S.

6

Percussion

177 ♩ = 216,999756 ♩ = 216,999756

181

183

186 ♩ = 216,999756 ♩ = 216,999756 ♩ = 216,999756

190 ♩ = 216,999756 ♩ = 216,999756 ♩ = 216,999756

194 ♩ = 216,999756 ♩ = 216,999756

197 ♩ = 216,999756 ♩ = 216,999756 ♩ = 216,999756 ♩ = 216,999756

200 ♩ = 216,999756 ♩ = 216,999756 ♩ = 216,999756 ♩ = 216,999756

204 ♩ = 216,999756 ♩ = 216,999756 ♩ = 216,999756 ♩ = 216,999756

208 ♩ = 216,999756 ♩ = 216,999756 ♩ = 216,999756 ♩ = 216,999756

Percussion

212 ♩ = 216,999756

216

♩ = 165,000168 ♩ = 165,000168 ♩ = 216,999756 ♩ = 216,999756

7 ♩ = 216,999756 ♩ = 216,999756 ♩ = 216,999756

10 ♩ = 216,999756 ♩ = 216,999756 ♩ = 216,999756 ♩ = 216,999756

14 ♩ = 216,999756 ♩ = 216,999756 ♩ = 216,999756

17 ♩ = 216,999756 ♩ = 216,999756

21 ♩ = 216,999756 ♩ = 216,999756

23 ♩ = 216,999756 ♩ = 216,999756

25 ♩ = 216,999756 ♩ = 216,999756

27 ♩ = 216,999756 ♩ = 216,999756

29 ♩ = 216,999756 ♩ = 216,999756

V.S.

Jazz Guitar

31 = 216,999756

33 = 216,999756

35 = 216,999756

37 = 216,999756

39 = 216,999756

41 = 216,999756

43 = 216,999756

45 = 216,999756

47 = 216,999756

49 = 216,999756

Jazz Guitar

51 ♩ = 216,999756 $\overset{3}{\curvearrowright}$ ♩ = 216,999756 $\overset{3}{\curvearrowright}$ **2**

55 ♩ = 216,999756 ♩ = 216,999756 ♩ = 216,999756 ♩ = 216,999756 ♩ = 216,999756 ♩ = 216,999756 **2 2 2 2**

66 ♩ = 216,999756 ♩ = 216,999756 $\overset{3}{\curvearrowright}$ ♩ = 216,999756 $\overset{3}{\curvearrowright}$

71 ♩ = 216,999756 ♩ = 216,999756 $\overset{3}{\curvearrowright}$

73 ♩ = 216,999756 ♩ = 216,999756 $\overset{3}{\curvearrowright}$

75 ♩ = 216,999756 ♩ = 216,999756 $\overset{3}{\curvearrowright}$

77 ♩ = 216,999756 ♩ = 216,999756 $\overset{3}{\curvearrowright}$

79 ♩ = 216,999756 ♩ = 216,999756 $\overset{3}{\curvearrowright}$

81 ♩ = 216,999756 ♩ = 216,999756 $\overset{3}{\curvearrowright}$

83 ♩ = 216,999756 ♩ = 216,999756 $\overset{3}{\curvearrowright}$

V.S.

Jazz Guitar

85 ♪ = 216,999756 ♪ = 216,999756

87 ♪ = 216,999756 ♪ = 216,999756

89 ♪ = 216,999756 ♪ = 216,999756

91 ♪ = 216,999756 ♪ = 216,999756

93 ♪ = 216,999756 ♪ = 216,999756

95 ♪ = 216,999756 ♪ = 216,999756

97 ♪ = 216,999756 ♪ = 216,999756

99 ♪ = 216,999756 ♪ = 216,999756

103 ♪ = 216,999756 ♪ = 216,999756 ♪ = 216,999756 ♪ = 216,999756 ♪ = 216,999756 ♪ = 216,999756

116 ♪ = 216,999756 ♪ = 216,999756 ♪ = 216,999756

121 ♯ = 216,999756 ♯ = 216,999756 ♯ = 216,999756 ♯ = 216,999756

125 ♯ = 216,999756 ♯ = 216,999756 ♯ = 216,999756

128 ♯ = 216,999756 ♯ = 216,999756 ♯ = 216,999756

132 ♯ = 216,999756 ♯ = 216,999756 ♯ = 216,999756

135 ♯ = 216,999756 ♯ = 216,999756 ♯ = 216,999756

137 ♯ = 216,999756 ♯ = 216,999756 ♯ = 216,999756

139 ♯ = 216,999756 ♯ = 216,999756 ♯ = 216,999756

141 ♯ = 216,999756 ♯ = 216,999756 ♯ = 216,999756

143 ♯ = 216,999756 ♯ = 216,999756 ♯ = 216,999756

145 ♯ = 216,999756 ♯ = 216,999756 ♯ = 216,999756

V.S.

Jazz Guitar

147 ♪ = 216,999756 ♪ = 216,999756

149 ♪ = 216,999756 ♪ = 216,999756

151 ♪ = 216,999756 ♪ = 216,999756

153 ♪ = 216,999756 ♪ = 216,999756

155 ♪ = 216,999756 ♪ = 216,999756

157 ♪ = 216,999756 ♪ = 216,999756

159 ♪ = 216,999756 ♪ = 216,999756

161 ♪ = 216,999756 ♪ = 216,999756

163 ♪ = 216,999756 ♪ = 216,999756 ♪ = 216,999756 ♪ = 216,999756

167 ♪ = 216,999756 ♪ = 216,999756 ♪ = 216,999756 ♪ = 216,999756 ♪ = 216,999756 ♪ = 216,999756

Jazz Guitar

7

178 = 216,999756 = 216,999756 = 216,999756 = 216,999756 = 216,999756 = 216,999756 = 216,999756 = 216,999756

13 **2**

199 = 216,999756 = 216,999756

201 = 216,999756 = 216,999756

203 = 216,999756 = 216,999756

205 = 216,999756 = 216,999756

207 = 216,999756 = 216,999756

209 = 216,999756 = 216,999756

211 = 216,999756 = 216,999756

215

Rick e Renner - Simbora

Electric Bass

Tempo markings: ♩ = 165,000168

Measure numbers and tempo markings: 6 ♩ = 216,999756, 12 ♩ = 216,999756, 18 ♩ = 216,999756, 23 ♩ = 216,999756, 29 ♩ = 216,999756, 35 ♩ = 216,999756, 40 ♩ = 216,999756, 46 ♩ = 216,999756, 52 ♩ = 216,999756

V.S.

Electric Bass

58 ♪ = 216,999756 ♪ = 216,999756 ♪ = 216,999756

64 ♪ = 216,999756 ♪ = 216,999756 ♪ = 216,999756 ♪ = 216,999756

70 ♪ = 216,999756 ♪ = 216,999756 ♪ = 216,999756 ♪ = 216,999756 ♪ = 216,999756 ♪ = 216,999756

76 ♪ = 216,999756 ♪ = 216,999756 ♪ = 216,999756 ♪ = 216,999756 ♪ = 216,999756 ♪ = 216,999756

82 ♪ = 216,999756 ♪ = 216,999756 ♪ = 216,999756 ♪ = 216,999756 ♪ = 216,999756

87 ♪ = 216,999756 ♪ = 216,999756 ♪ = 216,999756 ♪ = 216,999756 ♪ = 216,999756 ♪ = 216,999756

93 ♪ = 216,999756 ♪ = 216,999756 ♪ = 216,999756 ♪ = 216,999756 ♪ = 216,999756 ♪ = 216,999756

99 ♪ = 216,999756 ♪ = 216,999756 ♪ = 216,999756

105 ♪ = 216,999756 ♪ = 216,999756 ♪ = 216,999756

111 ♪ = 216,999756 ♪ = 216,999756 ♪ = 216,999756 ♪ = 216,999756 ♪ = 216,999756

Electric Bass

117 ♪ = 216,999756 ♪ = 216,999756 ♪ = 216,999756 ♪ = 216,999756

123 ♪ = 216,999756 ♪ = 216,999756 ♪ = 216,999756 ♪ = 216,999756 ♪ = 216,999756 ♪ = 216,999756

129 ♪ = 216,999756 ♪ = 216,999756 ♪ = 216,999756 ♪ = 216,999756

134 ♪ = 216,999756 ♪ = 216,999756 ♪ = 216,999756 ♪ = 216,999756 ♪ = 216,999756 ♪ = 216,999756

140 ♪ = 216,999756 ♪ = 216,999756 ♪ = 216,999756 ♪ = 216,999756 ♪ = 216,999756 ♪ = 216,999756

146 ♪ = 216,999756 ♪ = 216,999756 ♪ = 216,999756 ♪ = 216,999756 ♪ = 216,999756

151 ♪ = 216,999756 ♪ = 216,999756 ♪ = 216,999756 ♪ = 216,999756 ♪ = 216,999756 ♪ = 216,999756

157 ♪ = 216,999756 ♪ = 216,999756 ♪ = 216,999756 ♪ = 216,999756 ♪ = 216,999756 ♪ = 216,999756

163 ♪ = 216,999756 ♪ = 216,999756 ♪ = 216,999756 ♪ = 216,999756

169 ♪ = 216,999756 ♪ = 216,999756 ♪ = 216,999756

V.S.

4

Electric Bass

175 ♪ = 216,999756 ♪ = 216,999756 ♪ = 216,999756 ♪ = 216,999756

181

188

♪ = 216,999756 ♪ = 216,999756 ♪ = 216,999756

195

♪ = 216,999756 ♪ = 216,999756 ♪ = 216,999756 ♪ = 216,999756 ♪ = 216,999756

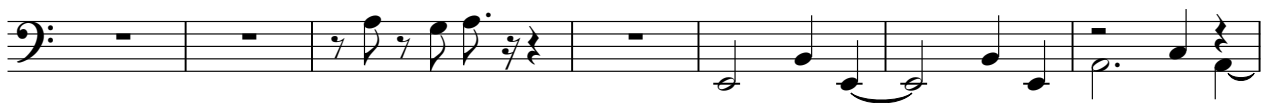

202

♪ = 216,999756 ♪ = 216,999756 ♪ = 216,999756 ♪ = 216,999756 ♪ = 216,999756 ♪ = 216,999756

208

♪ = 216,999756 ♪ = 216,999756 ♪ = 216,999756 ♪ = 216,999756 ♪ = 216,999756

214

Rick e Renner - Simbora

Electric Bass

$\text{♩} = 165,000168 \text{ } \text{♩} = 165,000168,999756,999756,999756 = 216,999756,999756,999756 \text{ } \text{♩} = 216,999756,999756,999756 \text{ } \text{♩} = 216,999756,999756,999756$
3

12 $\text{♩} = 216,999756,999756,999756 = 216,999756,999756,999756 \text{ } \text{♩} = 216,999756,999756,999756 \text{ } \text{♩} = 216,999756,999756,999756 \text{ } \text{♩} = 216,999756,999756,999756 \text{ } \text{♩} = 216,999756,999756,999756$
3

23 $\text{♩} = 216,999756 = 216,999756,999756 \text{ } \text{♩} = 216,999756,999756,999756 = 216,999756,999756,999756 \text{ } \text{♩} = 216,999756,999756,999756$

32 $\text{♩} = 216,999756 = 216,999756,999756 \text{ } \text{♩} = 216,999756,999756,999756 = 216,999756,999756,999756 \text{ } \text{♩} = 216,999756,999756,999756$

41 $\text{♩} = 216,999756 = 216,999756,999756 \text{ } \text{♩} = 216,999756,999756,999756 = 216,999756,999756,999756 \text{ } \text{♩} = 216,999756,999756,999756$

50 $\text{♩} = 216,999756 \text{ } \text{♩} = 216,999756,999756 \text{ } \text{♩} = 216,999756,999756 \text{ } \text{♩} = 216,999756,999756 \text{ } \text{♩} = 216,999756,999756 \text{ } \text{♩} = 216,999756,999756$
3 2 2 2 2

63 $\text{♩} = 216,999756,999756,999756 \text{ } \text{♩} = 216,999756,999756,999756 \text{ } \text{♩} = 216,999756,999756,999756 = 216,999756,999756,999756 \text{ } \text{♩} = 216,999756,999756,999756$
3

74 $\text{♩} = 216,999756 = 216,999756,999756 \text{ } \text{♩} = 216,999756,999756,999756 = 216,999756,999756,999756 \text{ } \text{♩} = 216,999756,999756,999756$

83 $\text{♩} = 216,999756 = 216,999756,999756 \text{ } \text{♩} = 216,999756,999756,999756 = 216,999756,999756,999756 \text{ } \text{♩} = 216,999756,999756,999756$

92 $\text{♩} = 216,999756,999756,999756,999756,999756,999756 = 216,999756,999756,999756 \text{ } \text{♩} = 216,999756,999756,999756$
3

2

Electric Bass

103 $\text{♩} = 216,999756 \text{♩} = 216,999756 \text{♩} = 216,999756 \text{♩} = 216,999756 \text{♩} = 216,999756 \text{♩} = 216,999756 \text{♩} = 216,999756 \text{♩}$

116 $\text{♩} = 216,999756 \text{♩} = 216,999756 \text{♩} = 216,999756 \text{♩} = 216,999756 \text{♩} = 216,999756 \text{♩} = 216,999756 \text{♩} = 216,999756 \text{♩}$

127 $\text{♩} = 216,999756 \text{♩} = 216,999756 \text{♩} = 216,999756 \text{♩} = 216,999756 \text{♩} = 216,999756 \text{♩} = 216,999756 \text{♩} = 216,999756 \text{♩}$

136 $\text{♩} = 216,999756 \text{♩} = 216,999756 \text{♩} = 216,999756 \text{♩} = 216,999756 \text{♩} = 216,999756 \text{♩} = 216,999756 \text{♩} = 216,999756 \text{♩}$

145 $\text{♩} = 216,999756 \text{♩} = 216,999756 \text{♩} = 216,999756 \text{♩} = 216,999756 \text{♩} = 216,999756 \text{♩} = 216,999756 \text{♩} = 216,999756 \text{♩}$

154 $\text{♩} = 216,999756 \text{♩} = 216,999756 \text{♩} = 216,999756 \text{♩} = 216,999756 \text{♩} = 216,999756 \text{♩} = 216,999756 \text{♩} = 216,999756 \text{♩}$

163 $\text{♩} = 216,999756 \text{♩} = 216,999756 \text{♩} = 216,999756 \text{♩} = 216,999756 \text{♩} = 216,999756 \text{♩} = 216,999756 \text{♩} = 216,999756 \text{♩}$

176 $\text{♩} = 216,999756 \text{♩} = 216,999756 \text{♩} = 216,999756 \text{♩} = 216,999756 \text{♩} = 216,999756 \text{♩} = 216,999756 \text{♩} = 216,999756 \text{♩}$

196 $\text{♩} = 216,999756 \text{♩} = 216,999756 \text{♩} = 216,999756 \text{♩} = 216,999756 \text{♩} = 216,999756 \text{♩} = 216,999756 \text{♩} = 216,999756 \text{♩}$

205 $\text{♩} = 216,999756 \text{♩} = 216,999756 \text{♩} = 216,999756 \text{♩} = 216,999756 \text{♩} = 216,999756 \text{♩} = 216,999756 \text{♩} = 216,999756 \text{♩}$

Tape Sampler Keyboard [Brass] Rick e Renner - Simbora

♩ = 165,000168 ♩ = 165,000168 ♩ = 216,999756 ♩ = 216,999756

3

7 ♩ = 216,999756 ♩ = 216,999756 ♩ = 216,999756 ♩ = 216,999756 ♩ = 216,999756

12 ♩ = 216,999756 ♩ = 216,999756 ♩ = 216,999756 ♩ = 216,999756 ♩ = 216,999756 ♩ = 216,999756 ♩ = 216,999756 ♩ = 216,999756

3

23 ♩ = 216,999756 ♩ = 216,999756 ♩ = 216,999756 ♩ = 216,999756 ♩ = 216,999756 ♩ = 216,999756

32 ♩ = 216,999756 ♩ = 216,999756 ♩ = 216,999756 ♩ = 216,999756 ♩ = 216,999756

39 ♩ = 216,999756 ♩ = 216,999756 ♩ = 216,999756 ♩ = 216,999756 ♩ = 216,999756

45 ♩ = 216,999756 ♩ = 216,999756 ♩ = 216,999756 ♩ = 216,999756 ♩ = 216,999756

50 ♩ = 216,999756 ♩ = 216,999756 ♩ = 216,999756

2

2

2

Tape Sampler Keyboard [Brass]

57 = 216,999756 = 216,999756 = 216,999756

62 = 216,999756 = 216,999756 = 216,999756 = 216,999756

67 = 216,999756 = 216,999756 = 216,999756 = 216,999756 = 216,999756

75 = 216,999756 = 216,999756 = 216,999756 = 216,999756 = 216,999756 = 216,999756

83 = 216,999756 = 216,999756 = 216,999756 = 216,999756 = 216,999756 = 216,999756

89 = 216,999756 = 216,999756 = 216,999756 = 216,999756 = 216,999756

94 = 216,999756 = 216,999756 = 216,999756 = 216,999756 = 216,999756

99 = 216,999756 = 216,999756 = 216,999756 = 216,999756 = 216,999756

107 = 216,999756 = 216,999756

Tape Sampler Keyboard [Brass]

111 ♩ = 216,999756 ♩ = 216,999756 ♩ = 216,999756 ♩ = 216,999756 ♩ = 216,999756

117 ♩ = 216,999756 ♩ = 216,999756

121 ♩ = 216,999756 ♩ = 216,999756 ♩ = 216,999756 ♩ = 216,999756 ♩ = 216,999756 ♩ = 216,999756 ♩ = 216,999756

129 ♩ = 216,999756 ♩ = 216,999756 ♩ = 216,999756 ♩ = 216,999756 ♩ = 216,999756 ♩ = 216,999756 ♩ = 216,999756

139 ♩ = 216,999756 ♩ = 216,999756 ♩ = 216,999756 ♩ = 216,999756 ♩ = 216,999756 ♩ = 216,999756 ♩ = 216,999756

147 ♩ = 216,999756 ♩ = 216,999756 ♩ = 216,999756 ♩ = 216,999756 ♩ = 216,999756 ♩ = 216,999756

153 ♩ = 216,999756 ♩ = 216,999756 ♩ = 216,999756 ♩ = 216,999756 ♩ = 216,999756 ♩ = 216,999756

158 ♩ = 216,999756 ♩ = 216,999756 ♩ = 216,999756 ♩ = 216,999756 ♩ = 216,999756 ♩ = 216,999756

163 ♩ = 216,999756 ♩ = 216,999756 ♩ = 216,999756 ♩ = 216,999756 ♩ = 216,999756 ♩ = 216,999756

4

Tape Sampler Keyboard [Brass]

171 ♩ = 216,999756

♩ = 216,999756

175 ♩ = 216,999756 ♩ = 216,999756 ♩ = 216,999756 ♩ = 216,999756 ♩ = 216,999756 ♩ = 216,999756

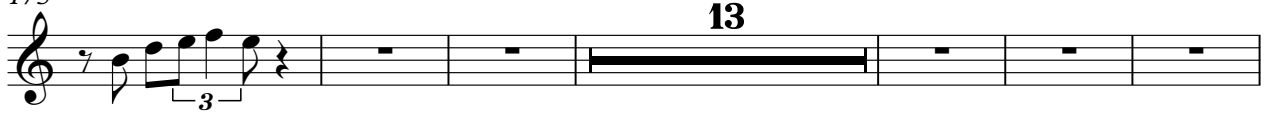

194 ♩ = 216,999756 ♩ = 216,999756 ♩ = 216,999756 ♩ = 216,999756 ♩ = 216,999756 ♩ = 216,999756

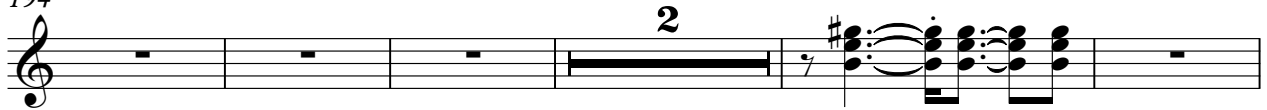

201 ♩ = 216,999756 ♩ = 216,999756 ♩ = 216,999756 ♩ = 216,999756

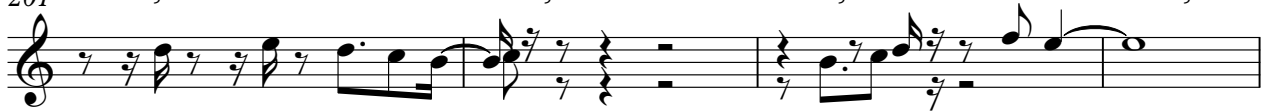

205 ♩ = 216,999756 ♩ = 216,999756 ♩ = 216,999756 ♩ = 216,999756

209 ♩ = 216,999756 ♩ = 216,999756 ♩ = 216,999756

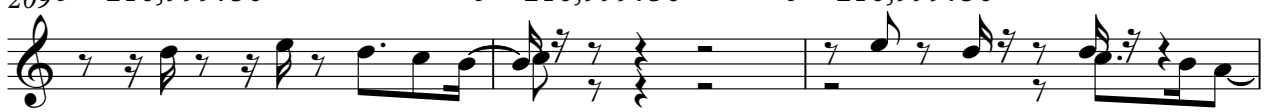

212 ♩ = 216,999756

Rick e Renner - Simbora

Orchestra Hit

♩ = 165,000168

studiovirtual@ig.com.br <http://studiovirtualmidi.cjb.net> Tel:(31)3344

4 ♩ = 165,000168 ♩ = 216,999756 ♩ = 216,999756

7 ♩ = 216,999756 ♩ = 216,999756 ♩ = 216,999756

10 ♩ = 216,999756 ♩ = 216,999756 ♩ = 216,999756 ♩ = 216,999756

14 ♩ = 216,999756 ♩ = 216,999756 ♩ = 216,999756 ♩ = 216,999756

18 ♩ = 216,999756 ♩ = 216,999756 ♩ = 216,999756 ♩ = 216,999756

25 ♩ = 216,999756 ♩ = 216,999756 ♩ = 216,999756 ♩ = 216,999756 ♩ = 216,999756

34 ♩ = 216,999756 ♩ = 216,999756 ♩ = 216,999756 ♩ = 216,999756 ♩ = 216,999756

41 ♩ = 216,999756 ♩ = 216,999756 ♩ = 216,999756 ♩ = 216,999756 ♩ = 216,999756

2

Orchestra Hit

47 ♩ = 216,999756 ♩ = 216,999756 ♩ = 216,999756 ♩ = 216,999756

51 ♩ = 216,999756 ♩ = 216,999756 ♩ = 216,999756

57 ♩ = 216,999756 ♩ = 216,999756 ♩ = 216,999756

62 ♩ = 216,999756 ♩ = 216,999756 ♩ = 216,999756 ♩ = 216,999756

67 ♩ = 216,999756 ♩ = 216,999756 ♩ = 216,999756 ♩ = 216,999756

75 ♩ = 216,999756 ♩ = 216,999756 ♩ = 216,999756 ♩ = 216,999756 ♩ = 216,999756

83 ♩ = 216,999756 ♩ = 216,999756 ♩ = 216,999756 ♩ = 216,999756 ♩ = 216,999756

89 ♩ = 216,999756 ♩ = 216,999756 ♩ = 216,999756 ♩ = 216,999756 ♩ = 216,999756

95 ♩ = 216,999756 ♩ = 216,999756 ♩ = 216,999756 ♩ = 216,999756

99 ♩ = 216,999756 ♩ = 216,999756 ♩ = 216,999756

Orchestra Hit

105 = 216,999756 = 216,999756 = 216,999756

110 = 216,999756 = 216,999756 = 216,999756 = 216,999756 = 216,999756

119 = 216,999756 = 216,999756

122 = 216,999756 = 216,999756 = 216,999756 = 216,999756

126 = 216,999756 = 216,999756 = 216,999756 = 216,999756

130 = 216,999756 = 216,999756 = 216,999756 = 216,999756

137 = 216,999756 = 216,999756 = 216,999756 = 216,999756 = 216,999756

146 = 216,999756 = 216,999756 = 216,999756 = 216,999756 = 216,999756

153 = 216,999756 = 216,999756 = 216,999756 = 216,999756 = 216,999756 = 216,999756

Orchestra Hit

159 ♩ = 216,999756 ♩ = 216,999756 ♩ = 216,999756 ♩ = 216,999756

163 ♩ = 216,999756 ♩ = 216,999756 ♩ = 216,999756 ♩ = 216,999756

167 ♩ = 216,999756 ♩ = 216,999756 ♩ = 216,999756

174 ♩ = 216,999756 ♩ = 216,999756 ♩ = 216,999756 ♩ = 216,999756

186 ♩ = 216,999756 ♩ = 216,999756 ♩ = 216,999756 ♩ = 216,999756

196 ♩ = 216,999756 ♩ = 216,999756 ♩ = 216,999756 ♩ = 216,999756

203 ♩ = 216,999756 ♩ = 216,999756 ♩ = 216,999756 ♩ = 216,999756

207 ♩ = 216,999756 ♩ = 216,999756 ♩ = 216,999756 ♩ = 216,999756

211 ♩ = 216,999756 ♩ = 216,999756

216

218

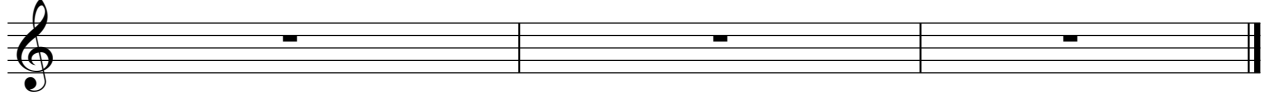

Tel: (31) 33521111 @ig.com http://studiovirtualmidi.cj Tel: (31) 33527444

Rick e Renner - Simbora

Orchestra Hit

♩ = 165,000168

♩ = 165,000168

5 ♩ = 216,999756 ♩ = 216,999756 ♩ = 216,999756

8 ♩ = 216,999756 ♩ = 216,999756 ♩ = 216,999756 ♩ = 216,999756

12 ♩ = 216,999756 ♩ = 216,999756 ♩ = 216,999756

15 ♩ = 216,999756 ♩ = 216,999756 ♩ = 216,999756 ♩ = 216,999756

19 ♩ = 216,999756 = 216,999756 = 216,999756 = 216,999756 = 216,999756

27 ♩ = 216,999756 = 216,999756 = 216,999756 = 216,999756 = 216,999756

36 ♩ = 216,999756 = 216,999756 = 216,999756 = 216,999756 = 216,999756

45 ♩ = 216,999756 = 216,999756 = 216,999756 = 216,999756 = 216,999756

55 ♩ = 216,999756 = 216,999756 = 216,999756 = 216,999756 = 216,999756 = 216,999756

Orchestra Hit

66 ♪ = 216,999756 ♪ = 216,999756 ♪ = 216,999756 ♪ = 216,999756 ♪ = 216,999756 ♪ = 216,999756 ♪ = 216,999756 ♪ = 216,999756

77 ♪ = 216,999756 ♪ = 216,999756 ♪ = 216,999756 ♪ = 216,999756 ♪ = 216,999756 ♪ = 216,999756 ♪ = 216,999756 ♪ = 216,999756

86 ♪ = 216,999756 ♪ = 216,999756 ♪ = 216,999756 ♪ = 216,999756 ♪ = 216,999756 ♪ = 216,999756 ♪ = 216,999756 ♪ = 216,999756

95 ♪ = 216,999756 ♪ = 216,999756 ♪ = 216,999756 ♪ = 216,999756 ♪ = 216,999756 ♪ = 216,999756 ♪ = 216,999756 ♪ = 216,999756

107 ♪ = 216,999756 ♪ = 216,999756 ♪ = 216,999756 ♪ = 216,999756 ♪ = 216,999756 ♪ = 216,999756 ♪ = 216,999756 ♪ = 216,999756

115 ♪ = 216,999756 ♪ = 216,999756

119 ♪ = 216,999756 ♪ = 216,999756

122 ♪ = 216,999756 ♪ = 216,999756 ♪ = 216,999756

125 ♪ = 216,999756 ♪ = 216,999756 ♪ = 216,999756

128 ♪ = 216,999756 ♪ = 216,999756 ♪ = 216,999756

Orchestra Hit

132 ♪ = 216,992756,999756 ♪ = 216,990,756 ♪ = 216,990,756 ♪ = 216,990,756 ♪ = 216,999756

141 ♪ = 216,992756,999756 ♪ = 216,990,756 ♪ = 216,990,756 ♪ = 216,990,756 ♪ = 216,999756

150 ♪ = 216,992756,999756 ♪ = 216,990,756 ♪ = 216,990,756 ♪ = 216,990,756 ♪ = 216,999756

159 ♪ = 216,992756,999756 ♪ = 216,990,756 ♪ = 216,990,756 ♪ = 216,999756 ♪ = 216,999756

169 ♪ = 216,999756 ♪ = 216,999756 ♪ = 216,999756 ♪ = 216,999756 ♪ = 216,999756

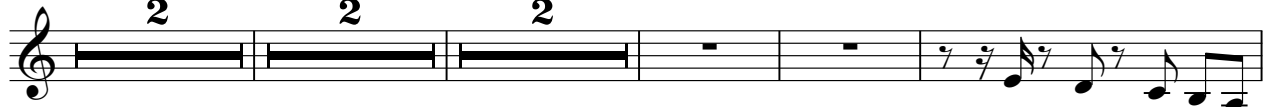

178 ♪ = 216,999756

182 ♪ = 216,999756 ♪ = 216,990,756

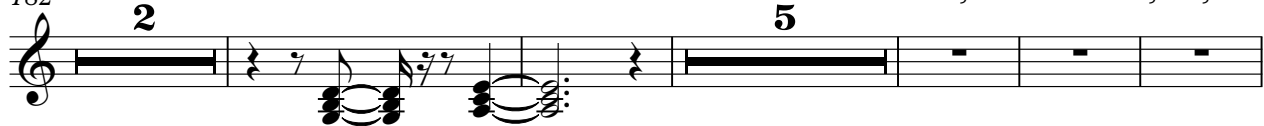

194 ♪ = 216,992756,999756 ♪ = 216,990,756,999756 ♪ = 216,992756,999756

201 ♪ = 216,999756 ♪ = 216,999756 ♪ = 216,999756 ♪ = 216,999756 ♪ = 216,999756

206 ♪ = 216,999756 ♪ = 216,999756 ♪ = 216,999756 ♪ = 216,999756 ♪ = 216,999756

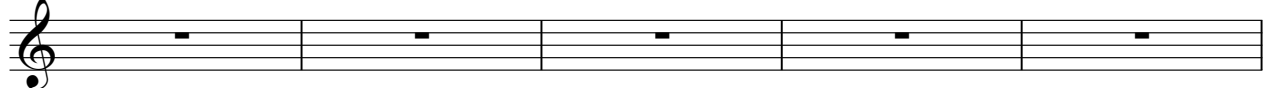

4

Orchestra Hit

211 ♩ = 216,999756

♩ = 216,999756

215

Rick e Renner - Simbora

Orchestra Hit

♩ = 165,000168

♩ = 165,000168

5 ♩ = 216,999756 ♩ = 216,999756 ♩ = 216,999756

8 ♩ = 216,999756 ♩ = 216,999756 ♩ = 216,999756 ♩ = 216,999756

12 ♩ = 216,999756 ♩ = 216,999756 ♩ = 216,999756 ♩ = 216,999756

16 ♩ = 216,999756 ♩ = 216,999756 ♩ = 216,999756

20 ♩ = 216,999756 ♩ = 216,999756 ♩ = 216,999756 ♩ = 216,999756 ♩ = 216,999756

29 ♩ = 216,999756 ♩ = 216,999756 ♩ = 216,999756 ♩ = 216,999756 ♩ = 216,999756

37 ♩ = 216,999756 ♩ = 216,999756 ♩ = 216,999756 ♩ = 216,999756 ♩ = 216,999756

42 ♩ = 216,999756 ♩ = 216,999756 ♩ = 216,999756 ♩ = 216,999756 ♩ = 216,999756

Orchestra Hit

47 ♪ = 216,999756 ♪ = 216,999756 ♪ = 216,999756 ♪ = 216,999756

51 ♪ = 216,999756 ♪ = 216,999756

55 ♪ = 216,999756 ♪ = 216,999756 ♪ = 216,999756

60 ♪ = 216,999756 ♪ = 216,999756 ♪ = 216,999756

65 ♪ = 216,999756 ♪ = 216,999756 ♪ = 216,999756

70 ♪ = 216,999756 ♪ = 216,999756 ♪ = 216,999756 ♪ = 216,999756 ♪ = 216,999756

79 ♪ = 216,999756 ♪ = 216,999756 ♪ = 216,999756 ♪ = 216,999756 ♪ = 216,999756

86 ♪ = 216,999756 ♪ = 216,999756 ♪ = 216,999756 ♪ = 216,999756

91 ♪ = 216,999756 ♪ = 216,999756 ♪ = 216,999756 ♪ = 216,999756 ♪ = 216,999756

96 ♪ = 216,999756 ♪ = 216,999756 ♪ = 216,999756 ♪ = 216,999756 ♪ = 216,999756

Orchestra Hit

101 $\text{♩} = 216,999756$ $\text{♩} = 216,999756$

107 $\text{♩} = 216,999756$ $\text{♩} = 216,999756$

111 $\text{♩} = 216,999756$ $\text{♩} = 216,999756$ $\text{♩} = 216,999756$ $\text{♩} = 216,999756$

116 $\text{♩} = 216,999756$ $\text{♩} = 216,999756$

119 $\text{♩} = 216,999756$ $\text{♩} = 216,999756$

122 $\text{♩} = 216,999756$ $\text{♩} = 216,999756$ $\text{♩} = 216,999756$ $\text{♩} = 216,999756$

126 $\text{♩} = 216,999756$ $\text{♩} = 216,999756$ $\text{♩} = 216,999756$

129 $\text{♩} = 216,999756$ $\text{♩} = 216,999756$ $\text{♩} = 216,999756$ $\text{♩} = 216,999756$ $\text{♩} = 216,999756$

134 $\text{♩} = 216,999756$ $\text{♩} = 216,999756$ $\text{♩} = 216,999756$ $\text{♩} = 216,999756$ $\text{♩} = 216,999756$ $\text{♩} = 216,999756$

141 $\text{♩} = 216,999756$ $\text{♩} = 216,999756$ $\text{♩} = 216,999756$ $\text{♩} = 216,999756$ $\text{♩} = 216,999756$ $\text{♩} = 216,999756$

Orchestra Hit

147 ♪ = 216,999756 ♪ = 216,999756 ♪ = 216,999756 ♪ = 216,999756 ♪ = 216,999756

153 ♪ = 216,999756 ♪ = 216,999756 ♪ = 216,999756 ♪ = 216,999756

157 ♪ = 216,999756 ♪ = 216,999756 ♪ = 216,999756 ♪ = 216,999756

161 ♪ = 216,999756 ♪ = 216,999756 ♪ = 216,999756 ♪ = 216,999756 ♪ = 216,999756

166 ♪ = 216,999756 ♪ = 216,999756

171 ♪ = 216,999756 ♪ = 216,999756

175 ♪ = 216,999756 ♪ = 216,999756 ♪ = 216,999756 ♪ = 216,999756

179 ♪ = 216,999756 ♪ = 216,999756 ♪ = 216,999756 ♪ = 216,999756

184 ♪ = 216,999756 ♪ = 216,999756 ♪ = 216,999756 ♪ = 216,999756

188 ♪ = 216,999756 ♪ = 216,999756 ♪ = 216,999756 ♪ = 216,999756

194

200 ♩ = 216,999756 ♩ = 216,999756 ♩ = 216,999756 ♩ = 216,999756 ♩ = 216,999756

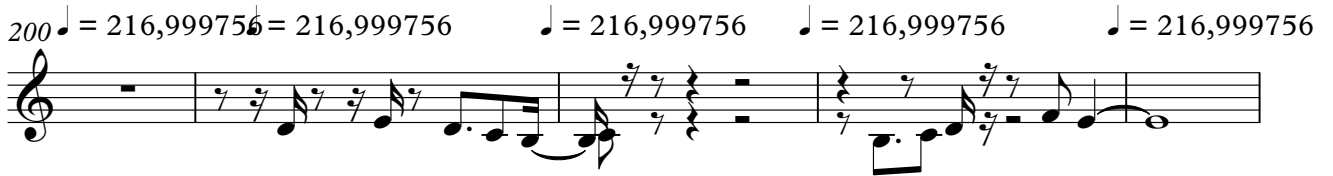

205 ♩ = 216,999756 ♩ = 216,999756 ♩ = 216,999756 ♩ = 216,999756

209 ♩ = 216,999756 ♩ = 216,999756 ♩ = 216,999756

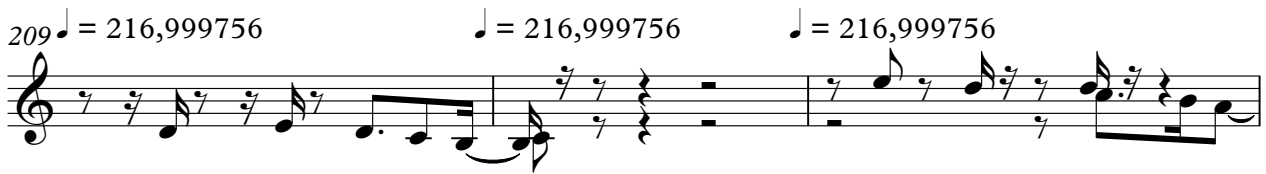

212 ♩ = 216,999756

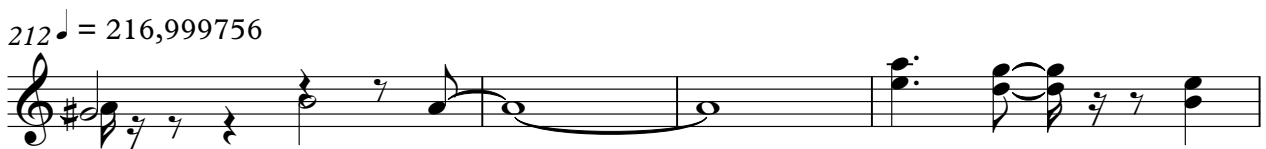

216

Rick e Renner - Simbora

Pad 7 (Halo)

♩ = 165,000168 ♩ = 165,000168,999756,999756,999756 = 216,999756 ♩ = 216,999756 ♩ = 216,999756

3

12 ♩ = 216,999756 ♩ = 216,999756 ♩ = 216,999756 ♩ = 216,999756 ♩ = 216,999756

3

22 ♩ = 216,999756 ♩ = 216,999756 ♩ = 216,999756 ♩ = 216,999756

26 ♩ = 216,999756 ♩ = 216,999756 ♩ = 216,999756 ♩ = 216,999756

30 ♩ = 216,999756 ♩ = 216,999756 ♩ = 216,999756 ♩ = 216,999756 ♩ = 216,999756

35 ♩ = 216,999756 ♩ = 216,999756 ♩ = 216,999756 ♩ = 216,999756 ♩ = 216,999756

41 ♩ = 216,999756 ♩ = 216,999756 ♩ = 216,999756 ♩ = 216,999756

45 ♩ = 216,999756 ♩ = 216,999756 ♩ = 216,999756 ♩ = 216,999756 ♩ = 216,999756

50 ♩ = 216,999756 ♩ = 216,999756 ♩ = 216,999756 ♩ = 216,999756

2

56 ♩ = 216,999756 ♩ = 216,999756 ♩ = 216,999756 ♩ = 216,999756

2

Pad 7 (Halo)

65 = 216,999756 = 216,999756 = 216,999756 = 216,999756 = 216,999756

73 = 216,999756 = 216,999756 = 216,999756 = 216,999756

77 = 216,999756 = 216,999756 = 216,999756 = 216,999756 = 216,999756

82 = 216,999756 = 216,999756 = 216,999756 = 216,999756 = 216,999756

87 = 216,999756 = 216,999756 = 216,999756 = 216,999756 = 216,999756

92 = 216,999756 = 216,999756 = 216,999756 = 216,999756 = 216,999756

97 = 216,999756 = 216,999756 = 216,999756 = 216,999756

103 = 216,999756 = 216,999756 = 216,999756 = 216,999756

111 = 216,999756 = 216,999756 = 216,999756 = 216,999756 = 216,999756

122 = 216,999756 = 216,999756 = 216,999756 = 216,999756 = 216,999756

Pad 7 (Halo)

3

132 ♩ = 216,999756 ♩ = 216,999756 ♩ = 216,999756 ♩ = 216,999756 ♩ = 216,999756

138 ♩ = 216,999756 ♩ = 216,999756 ♩ = 216,999756 ♩ = 216,999756

142 ♩ = 216,999756 ♩ = 216,999756 ♩ = 216,999756 ♩ = 216,999756 ♩ = 216,999756

147 ♩ = 216,999756 ♩ = 216,999756 ♩ = 216,999756 ♩ = 216,999756 ♩ = 216,999756

153 ♩ = 216,999756 ♩ = 216,999756 ♩ = 216,999756 ♩ = 216,999756

157 ♩ = 216,999756 ♩ = 216,999756 ♩ = 216,999756 ♩ = 216,999756 ♩ = 216,999756

162 ♩ = 216,999756 ♩ = 216,999756 ♩ = 216,999756 ♩ = 216,999756

167 ♩ = 216,999756 ♩ = 216,999756 ♩ = 216,999756

172 ♩ = 216,999756 ♩ = 216,999756 ♩ = 216,999756 ♩ = 216,999756 ♩ = 216,999756

180

187

♩ = 216,999756 ♭ = 216,999756

193 ♩ = 216,999756 ♭ = 216,999756 ♩ = 216,999756 ♭ = 216,999756 ♩ = 216,999756 ♭ = 216,999756

200 ♩ = 216,999756 ♩ = 216,999756 ♭ = 216,999756 ♩ = 216,999756 ♩ = 216,999756 ♩ = 216,999756

205 ♩ = 216,999756 ♩ = 216,999756 ♩ = 216,999756 ♩ = 216,999756

209 ♩ = 216,999756 ♩ = 216,999756

211 ♩ = 216,999756 ♩ = 216,999756

8

Rick e Renner - Simbora

Solo

♩ = 165,000168 ♩ = 165,000168 ♩ = 216,999756

3

6 ♩ = 216,999756 ♩ = 216,999756 ♩ = 216,999756

9 ♩ = 216,999756 ♩ = 216,999756 ♩ = 216,999756 ♩ = 216,999756

13 ♩ = 216,999756 ♩ = 216,999756 ♩ = 216,999756

16 ♩ = 216,999756 ♩ = 216,999756 ♩ = 216,999756

20 ♩ = 216,999756 ♩ = 216,999756 ♩ = 216,999756

24 ♩ = 216,999756 ♩ = 216,999756 ♩ = 216,999756 ♩ = 216,999756

28 ♩ = 216,999756 ♩ = 216,999756 ♩ = 216,999756 ♩ = 216,999756

32 ♩ = 216,999756 ♩ = 216,999756 ♩ = 216,999756 ♩ = 216,999756 ♩ = 216,999756

37 ♪ = 216,999756 ♪ = 216,999756 ♪ = 216,999756 ♪ = 216,999756

41 ♪ = 216,999756 ♪ = 216,999756 ♪ = 216,999756 ♪ = 216,999756

45 ♪ = 216,999756 ♪ = 216,999756 ♪ = 216,999756 ♪ = 216,999756

49 ♪ = 216,999756 ♪ = 216,999756 ♪ = 216,999756 ♪ = 216,999756

53 ♪ = 216,999756

56 ♪ = 216,999756

59 ♪ = 216,999756 ♪ = 216,999756

63 ♪ = 216,999756 ♪ = 216,999756 ♪ = 216,999756 ♪ = 216,999756

67 ♪ = 216,999756 ♪ = 216,999756

71 ♪ = 216,999756 ♪ = 216,999756 ♪ = 216,999756 ♪ = 216,999756

75 ♩ = 216,999756 ♩ = 216,999756 ♩ = 216,999756 ♩ = 216,999756

79 ♩ = 216,999756 ♩ = 216,999756 ♩ = 216,999756 ♩ = 216,999756

83 ♩ = 216,999756 ♩ = 216,999756 ♩ = 216,999756 ♩ = 216,999756

88 ♩ = 216,999756 ♩ = 216,999756 ♩ = 216,999756 ♩ = 216,999756

92 ♩ = 216,999756 ♩ = 216,999756 ♩ = 216,999756 ♩ = 216,999756

96 ♩ = 216,999756 ♩ = 216,999756 ♩ = 216,999756 ♩ = 216,999756

100 ♩ = 216,999756 ♩ = 216,999756

104 ♩ = 216,999756

107 ♩ = 216,999756 ♩ = 216,999756

111 ♩ = 216,999756 ♩ = 216,999756 ♩ = 216,999756 ♩ = 216,999756

115 ♪ = 216,999756 ♪ = 216,999756

119 ♪ = 216,999756 ♪ = 216,999756

122 ♪ = 216,999756 ♪ = 216,999756 ♪ = 216,999756 ♪ = 216,999756

126 ♪ = 216,999756 ♪ = 216,999756 ♪ = 216,999756

129 ♪ = 216,999756 ♪ = 216,999756 ♪ = 216,999756

133 ♪ = 216,999756 ♪ = 216,999756 ♪ = 216,999756 ♪ = 216,999756

137 ♪ = 216,999756 ♪ = 216,999756 ♪ = 216,999756 ♪ = 216,999756

141 ♪ = 216,999756 ♪ = 216,999756 ♪ = 216,999756 ♪ = 216,999756

145 ♪ = 216,999756 ♪ = 216,999756 ♪ = 216,999756 ♪ = 216,999756

150 ♪ = 216,999756 ♪ = 216,999756 ♪ = 216,999756 ♪ = 216,999756

154 ♩ = 216,999756 ♩ = 216,999756 ♩ = 216,999756 ♩ = 216,999756

158 ♩ = 216,999756 ♩ = 216,999756 ♩ = 216,999756 ♩ = 216,999756

162 ♩ = 216,999756 ♩ = 216,999756 ♩ = 216,999756 ♩ = 216,999756

166 ♩ = 216,999756

169 ♩ = 216,999756 ♩ = 216,999756

173 ♩ = 216,999756 ♩ = 216,999756 ♩ = 216,999756

177 ♩ = 216,999756 ♩ = 216,999756

186

190 ♩ = 216,999756 ♩ = 216,999756 ♩ = 216,999756 ♩ = 216,999756

6

Solo

199 ♪ = 216,999756 ♪ = 216,999756 ♪ = 216,999756 ♪ = 216,999756

203 ♪ = 216,999756 ♪ = 216,999756 ♪ = 216,999756 ♪ = 216,999756

207 ♪ = 216,999756 ♪ = 216,999756 ♪ = 216,999756

210 ♪ = 216,999756 ♪ = 216,999756 ♪ = 216,999756 **9**

Rick e Renner - Simbora

Solo

♩ = 165,000168 ♩ = 165,000268,9997366,9997366,999756 = 216,999756 ♩ = 216,999756 ♩ = 216,999756

12 ♩ = 216,999756,9997366,999756 = 216,999756 ♩ = 216,999756 ♩ = 216,999756 ♩ = 216,999756

22 ♩ = 216,999756 ♩ = 216,999756 ♩ = 216,999756 ♩ = 216,999756

26 ♩ = 216,999756 ♩ = 216,999756 ♩ = 216,999756

29 ♩ = 216,999756 ♩ = 216,999756 ♩ = 216,999756 ♩ = 216,999756

33 ♩ = 216,999756 ♩ = 216,999756 ♩ = 216,999756 ♩ = 216,999756

37 ♩ = 216,999756 ♩ = 216,999756 ♩ = 216,999756 ♩ = 216,999756

41 ♩ = 216,999756 ♩ = 216,999756 ♩ = 216,999756

44 ♩ = 216,999756 ♩ = 216,999756 ♩ = 216,999756

47 ♩ = 216,999756 ♩ = 216,999756 ♩ = 216,999756 ♩ = 216,999756

V.S.

51 ♪ = 216,999756 ♪ = 216,999756

55 ♪ = 216,999756 ♪ = 216,999756

58 ♪ = 216,999756 ♪ = 216,999756

62 ♪ = 216,999756 ♪ = 216,999756 ♪ = 216,999756

66 ♪ = 216,999756 ♪ = 216,999756

70 ♪ = 216,999756 ♪ = 216,999756 ♪ = 216,999756 ♪ = 216,999756

74 ♪ = 216,999756 ♪ = 216,999756 ♪ = 216,999756

77 ♪ = 216,999756 ♪ = 216,999756 ♪ = 216,999756 ♪ = 216,999756

81 ♪ = 216,999756 ♪ = 216,999756 ♪ = 216,999756 ♪ = 216,999756

85 ♪ = 216,999756 ♪ = 216,999756 ♪ = 216,999756 ♪ = 216,999756

89 ♪ = 216,999756 ♪ = 216,999756 ♪ = 216,999756

92 ♪ = 216,999756 ♪ = 216,999756 ♪ = 216,999756

95 ♪ = 216,999756 ♪ = 216,999756 ♪ = 216,999756 ♪ = 216,999756

99 ♪ = 216,999756 ♪ = 216,999756

103 ♪ = 216,999756 ♪ = 216,999756

106 ♪ = 216,999756 ♪ = 216,999756

110 ♪ = 216,999756 ♪ = 216,999756 ♪ = 216,999756

114 ♪ = 216,999756 ♪ = 216,999756 ♪ = 216,999756 ♪ = 216,999756 ♪ = 216,999756 ♪ = 216,999756

123 ♪ = 216,999756 ♪ = 216,999756 ♪ = 216,999756 ♪ = 216,999756 ♪ = 216,999756 ♪ = 216,999756

133 ♪ = 216,999756 ♪ = 216,999756 ♪ = 216,999756 ♪ = 216,999756

137 ♪ = 216,999756 ♪ = 216,999756 ♪ = 216,999756

140 ♪ = 216,999756 ♪ = 216,999756 ♪ = 216,999756

143 ♪ = 216,999756 ♪ = 216,999756 ♪ = 216,999756 ♪ = 216,999756

147 ♪ = 216,999756 ♪ = 216,999756 ♪ = 216,999756 ♪ = 216,999756

151 ♪ = 216,999756 ♪ = 216,999756 ♪ = 216,999756 ♪ = 216,999756

155 ♪ = 216,999756 ♪ = 216,999756 ♪ = 216,999756

158 ♪ = 216,999756 ♪ = 216,999756 ♪ = 216,999756 ♪ = 216,999756

162 ♪ = 216,999756 ♪ = 216,999756 ♪ = 216,999756 ♪ = 216,999756

166 ♪ = 216,999756

169 ♩ = 216,999756

♩ = 216,999756

173 ♩ = 216,999756

♩ = 216,999756

♩ = 216,999756

177 ♩ = 216,999756

♩ = 216,999756

182

♩ = 216,999756 = 216,999756 = 216,999756 = 216,999756

197 ♩ = 216,999756 ♩ = 216,999756

♩ = 216,999756

♩ = 216,999756

202 ♩ = 216,999756

♩ = 216,999756

♩ = 216,999756

♩ = 216,999756

206 ♩ = 216,999756

♩ = 216,999756

♩ = 216,999756

209 ♩ = 216,999756

♩ = 216,999756

♩ = 216,999756

♩ = 216,999756

Rick e Renner - Simbora

Solo

♩ = 165,000168 ♩ = 165,000168,999756,999756,999756 = 216,999756 ♩ = 216,999756 ♩ = 216,999756

12 ♩ = 216,999756,999756,999756 = 216,999756 ♩ = 216,999756 ♩ = 216,999756 ♩ = 216,999756 ♩ = 216,999756 ♩ = 216,999756

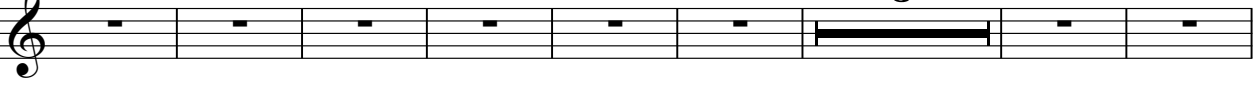

23 ♩ = 216,999756 = 216,999756 ♩ = 216,999756 = 216,999756 ♩ = 216,999756 = 216,999756 ♩ = 216,999756

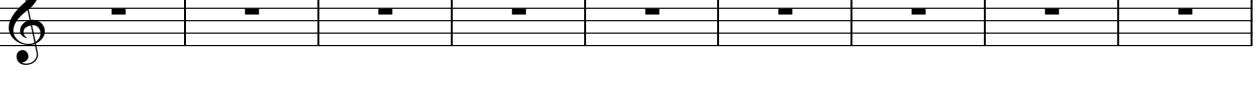

32 ♩ = 216,999756 = 216,999756 ♩ = 216,999756 = 216,999756 ♩ = 216,999756 = 216,999756 ♩ = 216,999756

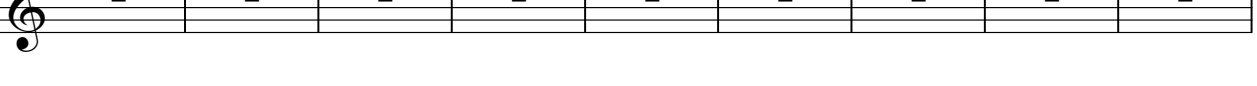

41 ♩ = 216,999756 = 216,999756 ♩ = 216,999756 = 216,999756 ♩ = 216,999756 = 216,999756 ♩ = 216,999756

50 ♩ = 216,999756 ♩ = 216,999756 ♩ = 216,999756 ♩ = 216,999756 ♩ = 216,999756 ♩ = 216,999756

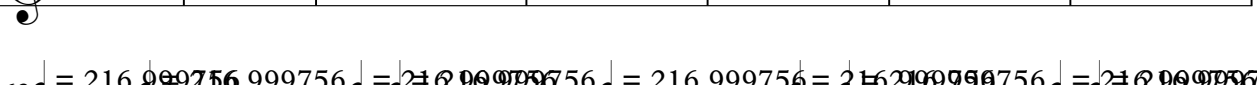

63 ♩ = 216,999756,999756 ♩ = 216,999756,999756 ♩ = 216,999756,999756 ♩ = 216,999756,999756 ♩ = 216,999756,999756

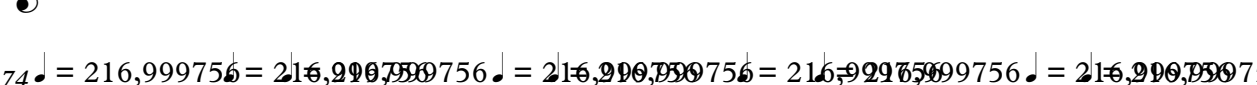

74 ♩ = 216,999756 = 216,999756 ♩ = 216,999756 = 216,999756 ♩ = 216,999756 = 216,999756 ♩ = 216,999756

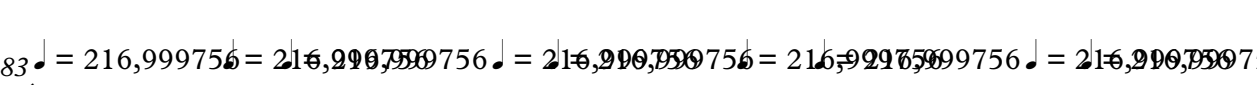

83 ♩ = 216,999756 = 216,999756 ♩ = 216,999756 = 216,999756 ♩ = 216,999756 = 216,999756 ♩ = 216,999756

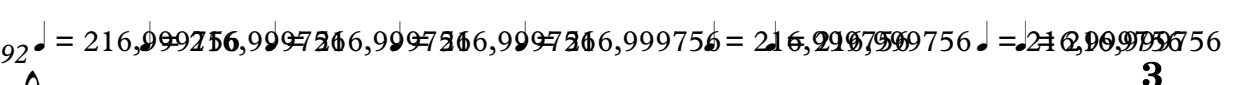

92 ♩ = 216,999756,999756,999756,999756,999756,999756 = 216,999756 ♩ = 216,999756 ♩ = 216,999756

2

Solo

103 = 216,999756 = 216,999756 = 216,999756 = 216,999756 = 216,999756 = 216,999756 = 216,999756

116 = 216,999756 = 216,999756 = 216,999756 = 216,999756 = 216,999756 = 216,999756 = 216,999756

127 = 216,999756 = 216,999756 = 216,999756 = 216,999756 = 216,999756 = 216,999756 = 216,999756

137 = 216,999756 = 216,999756 = 216,999756 = 216,999756 = 216,999756 = 216,999756 = 216,999756

146 = 216,999756 = 216,999756 = 216,999756 = 216,999756 = 216,999756 = 216,999756 = 216,999756

155 = 216,999756 = 216,999756 = 216,999756 = 216,999756 = 216,999756 = 216,999756 = 216,999756

164 = 216,999756 = 216,999756 = 216,999756 = 216,999756 = 216,999756 = 216,999756 = 216,999756

177 = 216,999756 = 216,999756

183

190 = 216,999756 = 216,999756 = 216,999756 = 216,999756 = 216,999756 = 216,999756 = 216,999756

196 $\text{♩} = 216,999756$ $\text{♩} = 216,999756$ $\text{♩} = 216,999756$ $\text{♩} = 216,999756$ $\text{♩} = 216,999756$ $\text{♩} = 216,999756$ $\text{♩} = 216,999756$ $\text{♩} = 216,999756$

Solo

2

205 $\text{♩} = 216,999756$ $\text{♩} = 216,999756$ $\text{♩} = 216,999756$ $\text{♩} = 216,999756$ $\text{♩} = 216,999756$ $\text{♩} = 216,999756$ $\text{♩} = 216,999756$ $\text{♩} = 216,999756$

9