

Rick e Renner - Sofro e Choro

$\text{♩} = 135,000137$

Percussion

JodersonAlexF:0xx419710061
Jazz Guitar

5-string Electric Bass

Bandoneon

$\text{♩} = 135,000137$

Bandoneon

Perc.

J. Gtr.

E. Bass

Band.

Band.

5

7

9

Perc.

J. Gtr.

E. Bass

Band.

Band.

11

Perc.

J. Gtr.

E. Bass

Band.

13

Perc. J. Gtr. E. Bass Band.

15

Perc. J. Gtr. E. Bass Band.

17

Perc. J. Gtr. E. Bass Band.

19

Perc. J. Gtr. E. Bass Band.

21

Perc. J. Gtr. E. Bass Band.

23

Perc. J. Gtr. E. Bass Band.

25

Perc. J. Gtr. E. Bass Band.

27

Perc. J. Gtr. E. Bass Band.

29

Perc.

J. Gtr.

E. Bass

Band.

31

Perc.

J. Gtr.

E. Bass

Band.

33

Perc.

J. Gtr.

E. Bass

Band.

35

Perc. J. Gtr. E. Bass Band.

37

Perc. J. Gtr. E. Bass Band.

39

Perc.

J. Gtr.

E. Bass

Band.

41

Perc.

J. Gtr.

E. Bass

Band.

43

Perc.

J. Gtr.

E. Bass

Band.

45

Perc.

J. Gtr.

E. Bass

Band.

47

Perc.

J. Gtr.

E. Bass

Band.

49

Perc. J. Gtr. E. Bass Band. Band.

51

Perc. J. Gtr. E. Bass Band. Band.

53

Perc.

J. Gtr.

E. Bass

Band.

Band.

55

Perc.

J. Gtr.

E. Bass

Band.

Band.

57

Perc. J. Gtr. E. Bass Band Band

59

Perc. J. Gtr. E. Bass Band Band

61

Perc. J. Gtr. E. Bass Band.

63

Perc. J. Gtr. E. Bass Band.

65

Perc. J. Gtr. E. Bass Band.

67

Perc. J. Gtr. E. Bass Band.

69

Perc. J. Gtr. E. Bass Band.

71

Perc. J. Gtr. E. Bass Band.

73

Perc.

J. Gtr.

E. Bass

Band.

75

Perc.

J. Gtr.

E. Bass

Band.

77

Perc. J. Gtr. E. Bass Band.

79

Perc. J. Gtr. E. Bass Band.

81

Perc. J. Gtr. E. Bass Band.

83

Perc. J. Gtr. E. Bass Band.

85

Perc. J. Gtr. E. Bass Band.

87

Perc. J. Gtr. E. Bass Band.

89

Perc. J. Gtr. E. Bass Band.

91

Perc. J. Gtr. E. Bass Band.

93

Perc. J. Gtr. E. Bass Band.

95

Perc. J. Gtr. E. Bass Band.

97

99

100

Perc.

J. Gtr.

E. Bass

Band.

Band.

Percussion

Rick e Renner - Sofro e Choro

♩ = 135,000137

JodersonAlexF:0xx419710061

4

7

10

13

16

19

22

25

28

V.S.

31

34

37

41

44

47

51

54

57

60

63

66

69

72

75

78

81

84

87

91

V.S.

4

Percussion

94

98

100

♩ = 135,000137

4

7

11

14

17

20

22

25

28

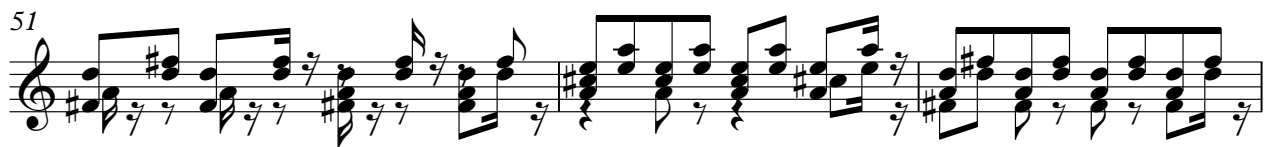

90

93

96

99

Rick e Renner - Sofro e Choro

5-string Electric Bass

$\text{♩} = 135,000137$

47

51

55

59

64

69

73

77

82

87

91

95

98

Bandoneon

Rick e Renner - Sofro e Choro

♩ = 135,000137

4

7

10 **39**

51

53

55

57 **39**

2

Bandoneon

97

99

Bandoneon

Rick e Renner - Sofro e Choro

♩ = 135,000137

4

7

10

13

16

19

22

V.S.

25

28

31

34

37

40

43

46

49

51

54

57

60

63

66

69

V.S.

73

76

79

82

85

88

91

94

97

99

