

Rick e Renner - Tira a Roupa

0.0"
1.1,00

$\text{♩} = 145,999969$

Percussion

Electric Guitar

Electric Guitar

Electric Guitar

5-string Electric Bass

Bandoneon

$\text{♩} = 145,999969$

Viola

3

Perc.

E. Gtr.

E. Bass

Band.

Vla.

5

7

9

Perc.

E. Gtr.

E. Gtr.

E. Bass

Band.

Vla.

12

Perc.

E. Bass

Band.

Vla.

15

Perc.

E. Gtr.

E. Gtr.

E. Bass

Band.

Vla.

29.7"
19.1,00

18

Perc.

E. Gtr.

E. Gtr.

E. Bass

Band.

Vla.

20

22

24

44.1"
27.3,68

26

28

Perc.

E. Gtr.

E. Gtr.

E. Bass

Band.

Vla.

31

Perc.

E. Gtr.

E. Gtr.

E. Bass

Band.

Vla.

34

Perc.

E. Gtr.

E. Gtr.

E. Bass

Band.

Vla.

37

Perc.

E. Gtr.

E. Bass

Band.

Vla.

39

Perc.

E. Gtr.

E. Bass

Band.

Vla.

41

Perc.

E. Gtr.

E. Gtr.

E. Bass

Band.

Vla.

43

Perc. E. Gtr. E. Gtr. E. Bass Band. Vla.

45

Perc. E. Gtr. E. Gtr. E. Bass Band. Vla.

48

Perc.

E. Gtr.

E. Gtr.

E. Bass

Band.

Vln.

51

Perc.

E. Gtr.

E. Gtr.

E. Bass

Band.

Vln.

54

Perc.

E. Gtr.

E. Bass

Band.

Vla.

56

Perc.

E. Gtr.

E. Bass

Band.

Vla.

58

Perc.

E. Gtr.

E. Gtr.

E. Bass

Band.

Vla.

60

Perc.

E. Gtr.

E. Gtr.

E. Bass

Band.

Vla.

62

65

68

Perc.

E. Gtr.

E. Bass

Band.

Vla.

70

Perc.

E. Gtr.

E. Bass

Band.

Vla.

72

74

76

Perc.

E. Gtr.

E. Gtr.

E. Gtr.

E. Bass

Band.

Vla.

79

Perc.

E. Gtr.

E. Bass

Band.

Vla.

81

Perc.

E. Gtr.

E. Bass

Band.

Vla.

83

Perc.

E. Gtr.

E. Gtr.

E. Bass

Band.

Vla.

85

87

90

Perc.

E. Gtr.

E. Gtr.

E. Bass

Band.

Vla.

93

Perc.

E. Gtr.

E. Gtr.

E. Bass

Band.

Vla.

96

Perc.

E. Bass

Band.

Vla.

99

Perc.

E. Gtr.

E. Gtr.

E. Bass

Band.

Vla.

102

104

106

108

109

Rick e Renner - Tira a Roupa

Percussion

♩ = 145,999969

5

9

13

17

21

25

30

34

38

V.S.

Percussion

42

47

51

55

59

64

68

72

76

80

Percussion

84

89

93

97

101

105

108

♩ = 145,999969

4

7 **10**

19

22

25 **9**

37

40

42 **9**

109

Electric Guitar

Rick e Renner - Tira a Roupa

♩ = 145,999969

4

8

12

3

18

3

6

25

3

3

3

27

3

34

3

6

42

3

3

44

3

51

3

6

3

2

Electric Guitar

59

61

68

73

76

84

86

95

102

107

♩ = 145,999969

5-string Electric Bass

Rick e Renner - Tira a Roupa

♩ = 145,999969

7

13

18

23

28

34

39

44

50

V.S.

107

Bandoneon

Rick e Renner - Tira a Roupa

♩ = 145,999969

V.S.

2

Bandoneon

22

25

28

31

34

38

41

44

47

50

54

56

59

62

65

V.S.

68

71

74

77

80

83

86

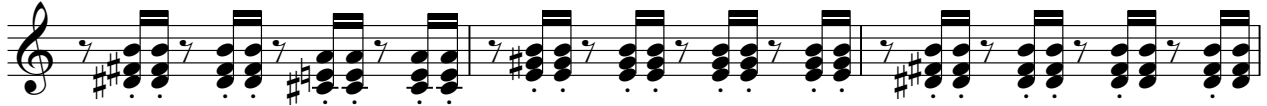

89

92

95

98

101

104

107

109

Viola

Rick e Renner - Tira a Roupa

♩ = 145,999969

9

16

23

30

36

43

50

57

64

V.S.

2

Viola

70

78

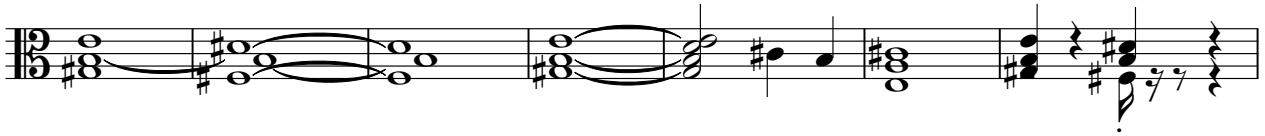

85

92

99

105

