

Rick Nielsen - DREAM POLICE

♩ = 136,000153

Drums

Guitar 3

Solo Guitar 1

Guitar 1

Guitar 2

Solo Guitar 2

Bass

Keyboard

Strings

Melody

4

Drums

Guitar 1

Guitar 2

Bass

Strings

Melody

7

Drums

Guitar 1

Guitar 2

Bass

Strings

Melody

10

Drums

Guitar 1

Guitar 2

Bass

Strings

Melody

13

Drums

Guitar 1

Guitar 2

Bass

Keyboard

Strings

Melody

15

Drums

Guitar 1

Guitar 2

Bass

Keyboard

Melody

18

Drums

Guitar 1

Guitar 2

Bass

Keyboard

Melody

21

Drums

Guitar 1

Guitar 2

Bass

Keyboard

Strings

Melody

24

Drums

Guitar 1

Guitar 2

Bass

Strings

Melody

27

Drums

Guitar 1

Guitar 2

Bass

Strings

Melody

30

Drums

Guitar 1

Guitar 2

Bass

Strings

Melody

33

Drums

Guitar 1

Guitar 2

Bass

Strings

Melody

35

Drums

Guitar 1

Guitar 2

Bass

Strings

Melody

38

Drums

Guitar 1

Guitar 2

Bass

Strings

Melody

41

Drums

Guitar 1

Guitar 2

Bass

Keyboard

Strings

Melody

%+

43

45

48

Drums

Guitar 1

Guitar 2

Bass

Keyboard

Melody

51

Drums

Guitar 1

Guitar 2

Bass

Keyboard

Strings

Melody

54

Drums

Guitar 1

Guitar 2

Bass

Strings

Melody

56

Drums

Guitar 1

Guitar 2

Bass

Strings

Melody

59

Drums

Guitar 1

Guitar 2

Bass

Strings

Melody

62

Drums

Guitar 3

Guitar 1

Guitar 2

Bass

Strings

Melody

65

Drums

Guitar 3

Guitar 1

Bass

Melody

67

Drums

Guitar 3

Guitar 1

Bass

Melody

69

Drums

Guitar 3

Guitar 1

Bass

Melody

71

Drums

Guitar 3

Solo Guitar 1

Guitar 1

Solo Guitar 2

Bass

Keyboard

Melody

74

Drums

Solo Guitar 1

Guitar 1

Guitar 2

Solo Guitar 2

Bass

Keyboard

77

80

83

Drums

Guitar 1

Guitar 2

Bass

Strings

Melody

85

Drums

Guitar 1

Guitar 2

Bass

Strings

Melody

88

91

94

Drums

Guitar 1

Bass

Keyboard

Strings

97

Drums

Guitar 1

Bass

Keyboard

Strings

%+

100

Drums

Guitar 1

Bass

Strings

103

Drums

Guitar 1

Bass

Strings

106

Drums

Guitar 1

Bass

Strings

109

Drums

Guitar 1

Bass

Strings

112

Drums

Guitar 1

Bass

Strings

115

Drums

Guitar 1

Guitar 2

Bass

Strings

Melody

118

Drums

Guitar 1

Guitar 2

Bass

Strings

Melody

121

Drums

Guitar 1

Guitar 2

Bass

Strings

Melody

124

Drums

Guitar 1

Guitar 2

Bass

Strings

Melody

127

Drums

Guitar 1

Guitar 2

Bass

Strings

Melody

130

- Drums:** Features a complex rhythmic pattern with various note values and rests, including some notes with 'x' marks above them.
- Guitar 2:** Provides a harmonic accompaniment with chords and some melodic fragments, including a section marked with a plus sign (%+).

Rick Nielsen - DREAM POLICE

Drums

♩ = 136,000153

5

9

13

17

21

25

29

33

36

V.S.

40

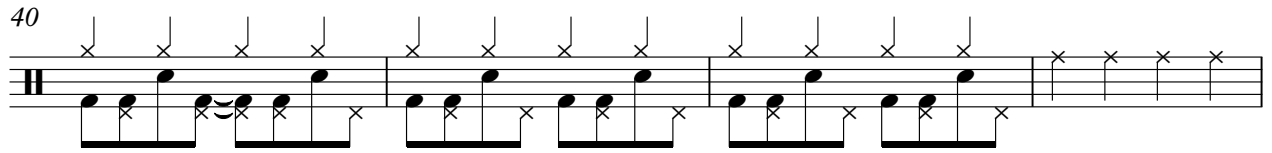

44

49

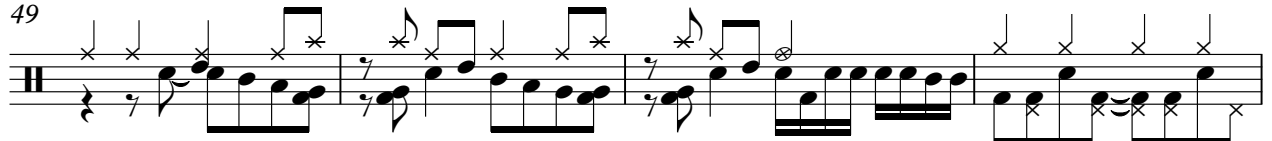

53

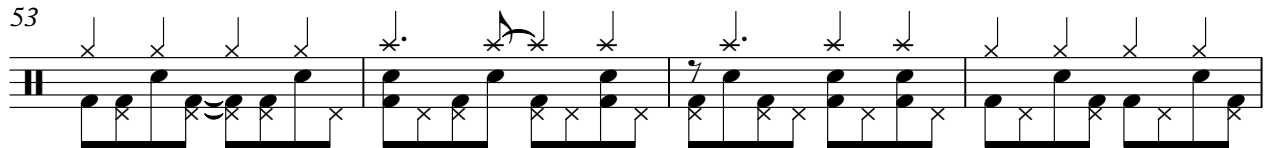

57

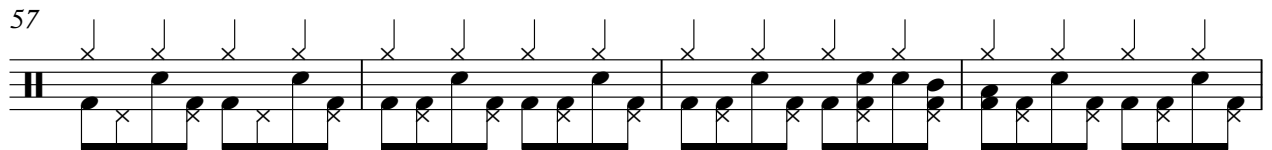

61

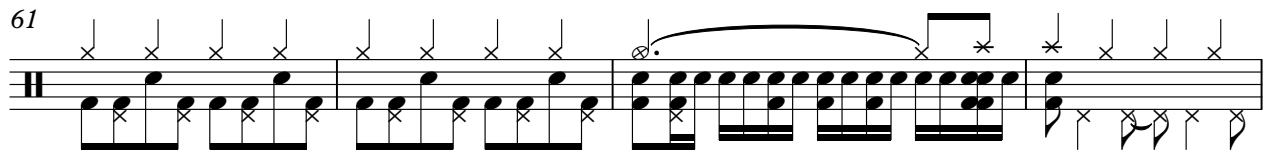

65

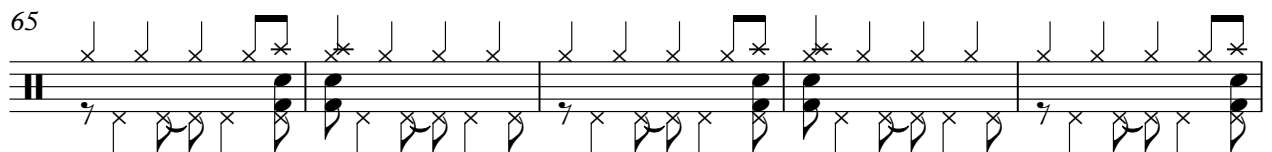

70

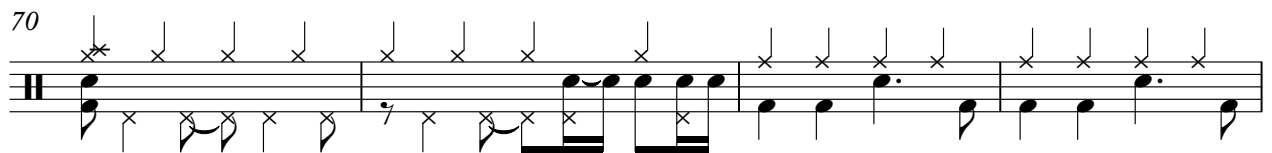

74

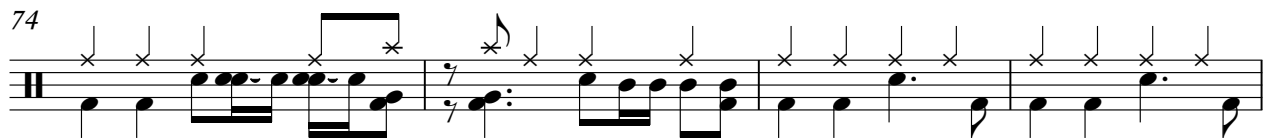

78

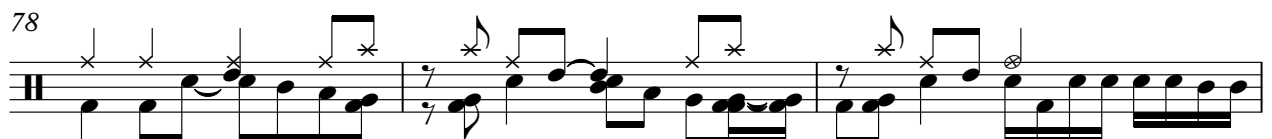

Drums

81

85

89

93

97

101

105

108

111

114

V.S.

117

121

125

129

131

Rick Nielsen - DREAM POLICE

Guitar 3

♩ = 136,000153

**63**

65

67

69

71

**29**

102

**2** **2** **26**

Solo Guitar 1

Rick Nielsen - DREAM POLICE

♩ = 136,000153

**70**

74

79

**22**

**2**

105

**2**

**26**

Rick Nielsen - DREAM POLICE

Guitar 1

$\text{♩} = 136,000153$

5

9

13

18

24

28

32

36

40

V.S.

44

2

51

55

59

63

68

73

77

81

85

89

92

95

98

101

105

108

111

114

118

V.S.

122

126

130

Rick Nielsen - DREAM POLICE

Guitar 2

$\% = 136,000153$

49

53

57

62

75

81

84

88

92

108

120

125

129

Solo Guitar 2

Rick Nielsen - DREAM POLICE

♩ = 136,000153  
%-

**70**

74

3

%+

79

**22**

**2**

105

**2**

**26**

Rick Nielsen - DREAM POLICE

Bass

♩ = 136,000153

5

9

13

15

18

20

23

25

27

V.S.

29

32

34

37

41

43

45

48

51

54

56

58

61

63

65

68

71

73

76

78

V.S.

81

83

85

87

90

93

97

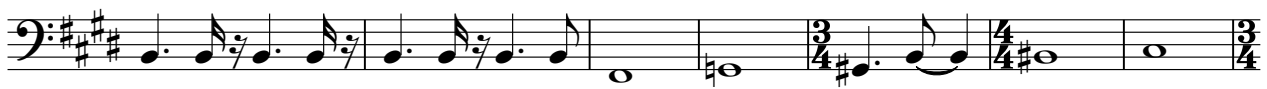

104

112

118

122

126

130

Keyboard

Rick Nielsen - DREAM POLICE

♩ = 136,000153

13

18

23

19

19

47

50

20

2

Keyboard

72

78

94

99

105

Rick Nielsen - DREAM POLICE

Strings

$\text{♩} = 136,000153$

5

8

11

15

24

27

31

36

39

V.S.

Strings

42

7

52

55

58

61

16

80

83

86

89

95

%+

V.S.

4

130

Strings

Rick Nielsen - DREAM POLICE

Melody

♩ = 136,000153

4

8

12

17

21

25

31

36

40

45

V.S.

49

53

59

64

67

70

81

86

92

108

118

122

127

130

