

Rio Negro e Solimoes - Lenha

0.0"
1.1,00
Lenha +=Rio N e Solimoes saroba producoes 0xx34 3212 9158

$\text{♩} = 75,000000$

Jazz Guitar

Jazz Guitar

Kora

Violoncello

sarobaproducoes:0xx34 3212 9158

$\text{♩} = 75,000000$

J. Gtr.

J. Gtr.

Vc.

J. Gtr.

J. Gtr.

Vc.

Copyright © 2001 by sarobaproducoes:0xx34 3212 9158
Copyright © 2001 by sarobaproducoes:0xx34 3212 9158

5

J. Gtr.

J. Gtr.

Vc.

7

J. Gtr.

Kora

Vc.

8

J. Gtr.

Kora

10

J. Gtr.

J. Gtr.

Kora

E. Bass

12

J. Gtr.
J. Gtr.
Kora
E. Bass

13

J. Gtr.
J. Gtr.
Kora
E. Bass

14

J. Gtr.
J. Gtr.
Kora
E. Bass

16

J. Gtr.

J. Gtr.

Kora

18

J. Gtr.

J. Gtr.

Kora

20

J. Gtr.

J. Gtr.

Kora

21

J. Gtr.

J. Gtr.

Kora

23

J. Gtr.
J. Gtr.
Kora
Vc.

25

J. Gtr.
J. Gtr.
Kora
Vc.

27

J. Gtr.
J. Gtr.
Kora
Vc.

29

J. Gtr.
J. Gtr.
Kora
Vc.

31

J. Gtr.
J. Gtr.
Kora
E. Bass
Perc. Organ
FM
Vc.

32

J. Gtr.

J. Gtr.

Kora

E. Bass

Perc. Organ

FM

Vc.

33

J. Gtr.

J. Gtr.

Kora

E. Bass

Perc. Organ

FM

Vc.

34

J. Gtr.

J. Gtr.

Kora

E. Bass

Perc. Organ

FM

Vc.

36

J. Gtr.

J. Gtr.

Kora

E. Bass

Perc. Organ

FM

Vc.

37

38

J. Gtr.

J. Gtr.

Kora

E. Bass

Perc. Organ

FM

Vc.

40

J. Gtr.

J. Gtr.

Kora

E. Bass

Perc. Organ

FM

Vc.

41

J. Gtr.

J. Gtr.

Kora

E. Bass

Perc. Organ

FM

Vc.

43

J. Gtr.

J. Gtr.

Kora

E. Bass

Perc. Organ

FM

Vc.

45

Ten. Sax.

Perc.

J. Gtr.

J. Gtr.

Kora

E. Bass

Perc. Organ

FM

Orch. Hit

Vc.

46

Ten. Sax.

Perc.

J. Gtr.

J. Gtr.

Kora

E. Bass

Perc. Organ

FM

Orch. Hit

Vc.

47

Ten. Sax.

Perc.

J. Gtr.

J. Gtr.

Kora

E. Bass

Perc. Organ

Perc. Organ

FM

Orch. Hit

Vc.

48

Ten. Sax.

Perc.

J. Gtr.

J. Gtr.

Kora

E. Bass

Perc. Organ

Perc. Organ

FM

Orch. Hit

Vc.

49

Ten. Sax.

Perc.

J. Gtr.

J. Gtr.

Kora

E. Bass

Perc. Organ

Perc. Organ

FM

Orch. Hit

Vc.

50

Ten. Sax.

Perc.

J. Gtr.

J. Gtr.

Kora

E. Bass

Perc. Organ

Perc. Organ

FM

Orch. Hit

Vc.

51

- Ten. Sax.**: Melodic line in treble clef, starting with a quarter note chord (G4, B4, D5) and a quarter rest.
- Perc.**: Rhythmic accompaniment with various patterns, including eighth and sixteenth notes with accents.
- J. Gtr.**: Two staves. The upper staff has a treble clef and plays a series of chords and single notes. The lower staff has a treble clef and plays a melodic line with a long note in measure 52.
- Perc. Organ**: Two staves. The upper staff has a treble clef and plays sustained chords. The lower staff has a bass clef and plays a triplet of eighth notes in measure 51.

52

Perc.

J. Gtr.

J. Gtr.

Kora

E. Bass

Perc. Organ

FM

Vc.

53

54

Ten. Sax.

Perc.

J. Gtr.

J. Gtr.

Kora

E. Bass

Perc. Organ

FM

Orch. Hit

Vc.

55

Musical score for Tenor Saxophone (Ten. Sax.), Percussion (Perc.), J. Gtr., Kora, E. Bass, Perc. Organ, FM, Orch. Hit, and Vc. The score is written in 4/4 time and features a variety of instruments. The Tenor Saxophone part begins with a melodic line. The Percussion part includes a complex rhythmic pattern with multiple layers. The J. Gtr. and Kora parts play a similar melodic line. The E. Bass part provides a steady bass line. The Perc. Organ part plays a sustained chord. The FM part plays a melodic line. The Orch. Hit part plays a melodic line. The Vc. part plays a sustained chord.

56

Perc.

J. Gtr.

J. Gtr.

Kora

E. Bass

Perc. Organ

FM

Vc.

57

58

Ten. Sax.

Perc.

J. Gtr.

J. Gtr.

Kora

E. Bass

Perc. Organ

FM

Orch. Hit

Vc.

Detailed description of the musical score: The score is for page 30, starting at measure 58. It features ten staves. The Tenor Saxophone part has a melodic line with eighth and sixteenth notes. The Percussion part consists of a rhythmic pattern of eighth notes with accents. The two Jazz Guitar parts have complex chordal textures with many beamed notes. The Kora part has a melodic line with some grace notes. The Electric Bass part has a simple eighth-note bass line. The Percussion Organ part has a sustained chord in the right hand and a single note in the left hand. The Fingered Mandolin part has a melodic line with many beamed notes. The Orchestrated Hit part has a rhythmic pattern of eighth notes. The Violoncello part has a sustained chord in the right hand and a single note in the left hand.

59

Ten. Sax.

Perc.

J. Gtr.

J. Gtr.

Kora

E. Bass

Perc. Organ

FM

Orch. Hit

Vc.

60

Perc.

J. Gtr.

J. Gtr.

Kora

E. Bass

Perc. Organ

FM

Vc.

61

Ten. Sax.

Perc.

J. Gtr.

J. Gtr.

Kora

E. Bass

Perc. Organ

FM

Orch. Hit

Vc.

62

Ten. Sax.

Perc.

J. Gtr.

J. Gtr.

Kora

E. Bass

Perc. Organ

FM

Orch. Hit

Vc.

63

Ten. Sax.

Perc.

J. Gtr.

J. Gtr.

Kora

E. Bass

Perc. Organ

FM

Orch. Hit

Vc.

64

Perc.

J. Gtr.

J. Gtr.

Kora

E. Bass

Perc. Organ

FM

Vc.

65

Ten. Sax.

Perc.

J. Gtr.

J. Gtr.

Kora

E. Bass

Perc. Organ

FM

Orch. Hit

Vc.

Detailed description of the musical score: The score is for page 65 and consists of ten staves. The Tenor Saxophone (Ten. Sax.) staff has a treble clef and contains a melodic line with eighth and quarter notes, including a sharp sign. The Percussion (Perc.) staff has a double bar line and contains rhythmic notation with upward-pointing arrows and 'x' marks. The J. Gtr. (Jazz Guitar) staff has a treble clef and contains chords and melodic fragments. The second J. Gtr. staff has a treble clef and contains a long, sustained chord. The Kora staff has a treble clef and contains chords and melodic fragments. The E. Bass (Electric Bass) staff has a bass clef and contains a melodic line with eighth and quarter notes. The Perc. Organ staff has a treble clef and contains sustained chords. The FM (Fingered Mallet) staff has a grand staff (treble and bass clefs) and contains chords and melodic fragments. The Orch. Hit (Orchestra Hit) staff has a treble clef and contains a melodic line with eighth and quarter notes. The Vc. (Violoncello) staff has a bass clef and contains a long, sustained chord.

66

Ten. Sax.

Perc.

J. Gtr.

J. Gtr.

Kora

E. Bass

Perc. Organ

FM

Orch. Hit

Vc.

67

Ten. Sax.

Perc.

J. Gtr.

J. Gtr.

Kora

E. Bass

Perc. Organ

FM

Orch. Hit

Vc.

69

Ten. Sax.

Perc.

J. Gtr.

J. Gtr.

Kora

E. Bass

Perc. Organ

FM

Orch. Hit

Vc.

70

Ten. Sax.

Perc.

J. Gtr.

J. Gtr.

Kora

E. Bass

Perc. Organ

FM

Orch. Hit

Vc.

Detailed description of the musical score: The score is for page 41, starting at measure 70. It features ten staves. The Tenor Saxophone (Ten. Sax.) part has a melodic line with eighth notes and rests. The Percussion (Perc.) part has a complex rhythmic pattern with various symbols. The two Electric Guitar (J. Gtr.) parts have different textures, with one playing chords and the other playing a melodic line. The Kora part has a melodic line with eighth notes. The Electric Bass (E. Bass) part has a steady eighth-note bass line. The Percussion Organ part has a melodic line with chords. The Fiddle/Mandolin (FM) part has a melodic line with long notes. The Orchestral Hit (Orch. Hit) part has a melodic line with eighth notes. The Violoncello (Vc.) part has a melodic line with long notes.

71

Ten. Sax.

Perc.

J. Gtr.

J. Gtr.

Kora

E. Bass

Perc. Organ

FM

Orch. Hit

Vc.

72

Ten. Sax.

Perc.

J. Gtr.

J. Gtr.

Kora

E. Bass

Perc. Organ

FM

Orch. Hit

Vc.

73

Ten. Sax.

Perc.

J. Gtr.

J. Gtr.

Kora

E. Bass

Perc. Organ

FM

Orch. Hit

Vc.

74

Ten. Sax.

Perc.

J. Gtr.

J. Gtr.

Kora

E. Bass

Perc. Organ

FM

Orch. Hit

Vc.

75

Ten. Sax.

Perc.

J. Gtr.

J. Gtr.

Kora

E. Bass

Perc. Organ

FM

Orch. Hit

Vc.

76

Ten. Sax.

Perc.

J. Gtr.

J. Gtr.

Kora

E. Bass

Perc. Organ

FM

Orch. Hit

Vc.

77

Ten. Sax.

Perc.

J. Gtr.

J. Gtr.

Kora

E. Bass

Perc. Organ

FM

Orch. Hit

Vc.

78

Ten. Sax.

Perc.

J. Gtr.

J. Gtr.

Kora

E. Bass

Perc. Organ

FM

Orch. Hit

Vc.

79

Ten. Sax.

Perc.

J. Gtr.

J. Gtr.

Kora

E. Bass

Perc. Organ

FM

Orch. Hit

Vc.

80

Ten. Sax.

Perc.

J. Gtr.

J. Gtr.

Kora

E. Bass

Perc. Organ

FM

Orch. Hit

Vc.

Detailed description of the musical score: The score is for page 51, starting at measure 80. It features ten staves. The Tenor Saxophone (Ten. Sax.) part has a rest in measure 80 and enters in measure 81 with a triplet of eighth notes. The Percussion (Perc.) part has a complex rhythmic pattern with various symbols like 'x' and '↑'. The two Guitar (J. Gtr.) parts have different textures; the top one has chords and the bottom one has a melodic line. The Kora part has a melodic line with some chords. The Electric Bass (E. Bass) part has a steady eighth-note rhythm. The Percussion Organ part has a melodic line with some chords. The FM (Finger Modulation) part has a melodic line with some chords. The Orchestral Hit (Orch. Hit) part has a rest in measure 80 and enters in measure 81 with a triplet of eighth notes. The Violoncello (Vc.) part has a rest in measure 80 and enters in measure 81 with a chord.

81

Perc.

J. Gtr.

J. Gtr.

Kora

E. Bass

Perc. Organ

FM

Vc.

82

Perc.

J. Gtr.

J. Gtr.

Kora

E. Bass

Perc. Organ

FM

Vc.

83

Ten. Sax.

Perc.

J. Gtr.

J. Gtr.

Kora

E. Bass

Perc. Organ

FM

Orch. Hit

Vc.

84

Ten. Sax.

Perc.

J. Gtr.

J. Gtr.

Kora

E. Bass

Perc. Organ

FM

Orch. Hit

Vc.

85

Ten. Sax.

Perc.

J. Gtr.

J. Gtr.

Kora

E. Bass

Perc. Organ

FM

Orch. Hit

Vc.

86

87

Ten. Sax.

Perc.

J. Gtr.

Kora

E. Bass

Perc. Organ

FM

Orch. Hit

Vc.

88

J. Gtr.

Kora

FM

Vc.

90

J. Gtr.

Kora

FM

Vc.

91

J. Gtr.

Kora

FM

Vc.

Tenor Saxophone

Rio Negro e Solimoes - Lenha

♩ = 75,000000

44

47

51

55

59

63

67

71

74

77

Copyright © 2001 by sarobaproducoes:0xx34 3212 9158
Copyright © 2001 by sarobaproducoes:0xx34 3212 9158

V.S.

2

Tenor Saxophone

81

2

3

3

86

5

Rio Negro e Solimoes - Lenha

Percussion

$\text{♩} = 75,000000$

43

46

48

50

52

54

56

58

60

62

Copyright © 2001 by sarobaproducoes:0xx34 3212 9158
Copyright © 2001 by sarobaproducoes:0xx34 3212 9158

V.S.

Percussion

3

84

86

V.S.

83

85

87

89

♩ = 75,000000

50

53

56

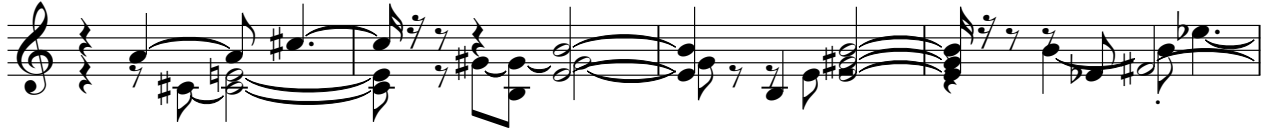

60

64

69

73

77

81

84

85

6

Rio Negro e Solimoes - Lenha

Kora

♩ = 75,00000

sarobaproducoes:0xx34 3212 9158

6

9

11

13

15

17

19

21

23

25

Copyright © 2001 by sarobaproducoes:0xx34 3212 9158
Copyright © 2001 by sarobaproducoes:0xx34 3212 9158

V.S.

V.S.

68

71

73

75

77

79

81

84

87

89

Rio Negro e Solimoes - Lenha

Electric Bass

♩ = 75,000000

V.S.

64

66

69

71

73

75

78

80

83

85

87

Rio Negro e Solimoes - Lenha

Percussive Organ

♩ = 75,000000

30

34

38

43

46

51

57

Copyright © 2001 by sarobaproducoes:0xx34 3212 9158
Copyright © 2001 by sarobaproducoes:0xx34 3212 9158

V.S.

61

65

69

72

76

81

Percussive Organ

84

86

♩ = 75,000000

46

49

51

41

♩ = 75,000000

30

33

37

41

44

47

49

53

56

59

61

64

67

71

74

78

82

85

88

91

Orchestra Hit

Rio Negro e Solimoes - Lenha

♩ = 75,000000

44

47

50

54

58

62

66

69

71

74

Copyright © 2001 by sarobaproducoes:0xx34 3212 9158
Copyright © 2001 by sarobaproducoes:0xx34 3212 9158

V.S.

77

80

85

86

Violoncello

Rio Negro e Solimoes - Lenha

$\text{♩} = 75,000000$

8

15

28

35

42

49

56

63

70

77

2

Violoncello

84

89
