

Rio Negro e Solimoes - Rodopiou

♩ = 135,000137

♩ = 135,000137

4

Perc.

J. Gtr.

J. Gtr.

E. Bass

Band.

Band.

Solo

3

6

Perc.

J. Gtr.

J. Gtr.

E. Bass

Solo

3

8

Perc. 

J. Gtr. 

J. Gtr. 

E. Bass 

Solo 

11

Perc. 

J. Gtr. 

J. Gtr. 

E. Bass 

Solo 

14

Perc. 

J. Gtr. 

J. Gtr. 

E. Bass 

Solo 

17

Perc.

J. Gtr.

J. Gtr.

E. Bass

Solo

20

Perc.

J. Gtr.

J. Gtr.

E. Bass

Solo

23

Perc.

J. Gtr.

J. Gtr.

E. Bass

Solo

26

29

32

34

36

38

Perc.

J. Gtr.

E. Bass

Solo

40

Perc.

J. Gtr.

E. Bass

Solo

42

Perc.

J. Gtr.

E. Bass

Solo

44

46

48 3

Perc.

J. Gtr.

J. Gtr.

E. Bass

Band.

Band.

Solo

50 3

Perc.

J. Gtr.

J. Gtr.

E. Bass

Solo

52

Perc.

J. Gtr.

J. Gtr.

E. Bass

Solo

55

Perc.

J. Gtr.

E. Bass

Solo

58

Perc.

J. Gtr.

E. Bass

Solo

61

Perc.

J. Gtr.

E. Bass

Solo

64

Perc. 

J. Gtr. 

J. Gtr. 

E. Bass 

Solo 

67

Perc. 

J. Gtr. 

E. Bass 

Solo 

70

Perc. 

J. Gtr. 

E. Bass 

Solo 

73

Perc. 

J. Gtr. 

E. Bass 

Solo 

76

Perc.

J. Gtr.

E. Bass

Solo

78

Perc.

J. Gtr.

E. Bass

Solo

80

Perc.

J. Gtr.

E. Bass

Band.

Band.

Solo

82

84

86

88

90

92

Rio Negro e Solimoes - Rodopiou

Percussion

♩ = 135,000137

V.S.

2

Percussion

32

34

36

38

40

42

44

46

48

50

Percussion

52

54

58

62

66

70

73

76

78

80

V.S.

4

Percussion

82

84

86

88

90

92

♩ = 135,000137

6

9

17

25

29

50

53

73

89

92

♩ = 135,000137

5

9

13

16

19

22

25

27

29

32

35

38

41

44

47

50

53

56

59

62

65

68

71

73

76

79

82

85

88

V.S.

90

93

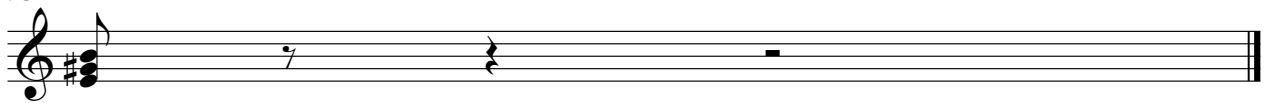

Rio Negro e Solimoes - Rodopiou

Electric Bass

♩ = 135,000137

6

9

15

21

25

29

34

38

42

V.S.

46

52

58

64

69

73

78

82

86

89

93

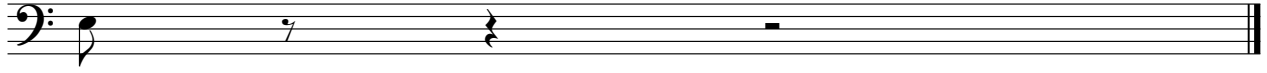

Rio Negro e Solimoes - Rodopiou

Bandoneon

♩ = 135,000137

2

Bandoneon

53

81

93

Rio Negro e Solimoes - Rodopiou

Bandoneon

♩ = 135,000137

4

9

19

33

3

7

45

3

48

3

3

53

19

7

2

Bandoneon

81

10

93

Rio Negro e Solimoes - Rodopiou

Solo

♩ = 135,000137

4
7
9
12
15
18
21
24
27

V.S.

V.S.

4

Solo

88

91

93
