

Rio Negro e Solimoes - Saudade Pulou no Peito

♩ = 134,000061

Percussion

Jazz Guitar

5-string Electric Bass

Bandoneon

Sarangi

JODERSON(041)9710061

♩ = 134,000061

3

Perc.

J. Gtr.

E. Bass

Band.

Sar.

5

7

9

Perc.

J. Gtr.

E. Bass

Band.

Sar.

11

Perc.

J. Gtr.

E. Bass

Band.

Sar.

13

Perc.

J. Gtr.

E. Bass

Band.

Sar.

15

Perc.

J. Gtr.

E. Bass

Band.

16

Perc. J. Gtr. E. Bass Band. Sar.

18

Perc. J. Gtr. E. Bass Band. Sar.

20

Perc. J. Gtr. E. Bass Band. Sar.

22

Perc. J. Gtr. E. Bass Band. Sar.

24

Perc.

J. Gtr.

E. Bass

Band.

Sar.

26

Perc.

J. Gtr.

E. Bass

Band.

Sar.

28

Perc. J. Gtr. E. Bass Band. Sar.

30

Perc. J. Gtr. E. Bass Band. Sar.

32

Perc. J. Gtr. E. Bass Band. Sar.

34

Perc. J. Gtr. E. Bass Band. Sar.

36

Perc.

J. Gtr.

E. Bass

Band.

Sar.

38

Perc.

J. Gtr.

E. Bass

Band.

Sar.

40

Perc. J. Gtr. E. Bass Band. Sar.

42

Perc. J. Gtr. E. Bass Band. Sar.

44

Perc. J. Gtr. E. Bass Band. Sar.

45

Perc. J. Gtr. E. Bass Band. Sar.

46

Perc.

J. Gtr.

E. Bass

Band.

Sar.

3

6

48

Perc.

J. Gtr.

E. Bass

Band.

Sar.

3

49

Perc. J. Gtr. E. Bass Band.

51

Perc. J. Gtr. E. Bass Band. Sar.

53

Perc.

J. Gtr.

E. Bass

Band.

Sar.

55

Perc.

J. Gtr.

E. Bass

Band.

56

Perc.

J. Gtr.

E. Bass

Band.

Sar.

57

Perc.

J. Gtr.

E. Bass

Band.

Sar.

59

Perc.

J. Gtr.

E. Bass

Band.

Sar.

61

Perc.

J. Gtr.

E. Bass

Band.

Sar.

63

Perc. J. Gtr. E. Bass Band. Sar.

65

Perc. J. Gtr. E. Bass Band. Sar.

67

Perc. J. Gtr. E. Bass Band. Sar.

69

Perc. J. Gtr. E. Bass Band. Sar.

71

Perc. J. Gtr. E. Bass Band. Sar.

73

Perc. J. Gtr. E. Bass Band. Sar.

75

Perc. J. Gtr. E. Bass Band. Sar.

77

Perc. J. Gtr. E. Bass Band. Sar.

79

Perc.

J. Gtr.

E. Bass

Band.

Sar.

81

Perc.

J. Gtr.

E. Bass

Band.

Sar.

83

Perc. J. Gtr. E. Bass Band. Sar.

85

Perc. J. Gtr. E. Bass Band. Sar.

87

Perc.

J. Gtr.

E. Bass

Band.

Sar.

89

Perc.

J. Gtr.

E. Bass

Band.

Sar.

91

Perc. J. Gtr. E. Bass Band. Sar.

6

92

Perc. J. Gtr. E. Bass Band. Sar.

Rio Negro e Solimoes - Saudade Pulou no Peito

Percussion

♩ = 134,000061

JODERSON(041)9710061

6

10

14

18

22

26

30

34

38

V.S.

42

46

50

54

58

62

66

70

74

78

Percussion

82

86

90

92

♩ = 134,000061

V.S.

Rio Negro e Solimoes - Saudade Pulou no Peito
5-string Electric Bass

♩ = 134,000061

58

64

70

75

81

87

91

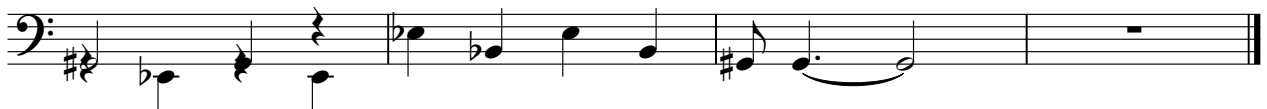

Bandoneon

Rio Negro e Solimoes - Saudade Pulou no Peito

♩ = 134,000061

3

3

5

7

10

12

15

18

V.S.

21

23

25

27

30

33

35

37

39

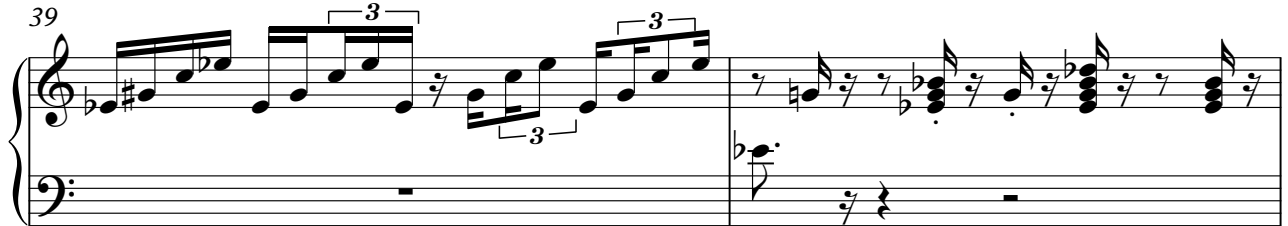

41

43

45

47

49

51

53

56

58

61

64

66

68

70

72

75

77

79

81

83

85

V.S.

87

89

91

92

Sarangi

Rio Negro e Solimoes - Saudade Pulou no Peito

♩ = 134,000061

7

10

13

16

19

22

25

28

31

V.S.

Sarangi

67

70

74

77

79

82

85

88

91