

Rio Negro e Solimoes - So Lembrancas Coracao Chora de Saudade

♩ = 250,000000

Electric Guitar

Electric Guitar

Emendadas por Joderson Alex0xx41667

2

Perc.

J. Gtr.

E. Gtr.

E. Gtr.

E. Bass

E. Pno.

Vla.

1585 Email joderson@terra.com.br Joderson

3

Perc.

J. Gtr.

E. Gtr.

E. Bass

E. Pno.

Vla.

Alex0xx416671585 Email joderson@ig.com.brwww.joderson.hpg.com.br

5

Perc.

J. Gtr.

E. Bass

E. Pno.

Vla.

7

Perc.

J. Gtr.

Vla.

16

Perc.

J. Gtr.

E. Bass

E. Pno.

Syn. Str.

18

Perc.

J. Gtr.

E. Bass

20

Perc.

J. Gtr.

E. Bass

E. Pno.

Vla.

22

Perc.

J. Gtr.

E. Bass

Vla.

24

Perc.

J. Gtr.

E. Bass

Syn. Str.

Vla.

26

Perc.

J. Gtr.

E. Bass

Syn. Str.

Vla.

29

Perc.

J. Gtr.

E. Bass

Syn. Str.

Vla.

32

Perc.

J. Gtr.

E. Bass

Syn. Str.

Vla.

34

Perc.

J. Gtr.

Kora

E. Bass

E. Pno.

Syn. Str.

Vla.

36

Perc.

Kora

E. Bass

E. Pno.

Syn. Str.

Vla.

38

Perc.

J. Gtr.

Kora

E. Bass

E. Pno.

Syn. Str.

Vla.

41

Perc.

J. Gtr.

E. Bass

E. Pno.

Vla.

43

Perc.

J. Gtr.

E. Bass

Vla.

45

Perc.

J. Gtr.

E. Bass

Syn. Str.

Vla.

47

Perc.

J. Gtr.

E. Bass

Syn. Str.

Vla.

49

Perc.

J. Gtr.

E. Bass

Syn. Str.

Vla.

52

Perc.

J. Gtr.

E. Bass

Syn. Str.

Vla.

55

Perc.

J. Gtr.

E. Bass

Syn. Str.

Vla.

58

Perc.

J. Gtr.
T
A
B

E. Bass

Syn. Str.

Vla.

61

Perc.

J. Gtr.
T
A
B

Kora

E. Bass

E. Pno.

Syn. Str.

Vla.

63

Perc.

Kora

E. Bass

E. Pno.

Syn. Str.

Vla.

65 $\text{♩} = 103,10044$

Perc. E. Gtr. Kora E. Bass E. Pno. Syn. Str. Vla. Vc.

$\text{♩} = 103,10044$

67

Perc. J. Gtr. E. Gtr. E. Bass E. Pno. Vla. Vla. Vc.

70

Perc. J. Gtr. E. Gtr. E. Bass E. Pno. Vla. Vla. Vc.

73

76

79

82

Perc.

J. Gtr.

E. Gtr.

E. Bass

E. Pno.

Vla.

Vla.

Vc.

85

Perc.

J. Gtr.

E. Gtr.

E. Bass

E. Pno.

Vla.

Vla.

Vc.

88

91

94

97

99

101

104

106

108

Perc.

J. Gtr.

E. Gtr.

E. Bass

E. Pno.

Vla.

Vc.

111

Perc.

J. Gtr.

E. Gtr.

E. Bass

E. Pno.

Vla.

Vc.

114

117

119

121

124

127

130

133

136

139

142

145

147

150

152

154

Perc.

J. Gtr.

E. Gtr.

E. Bass

E. Pno.

Vla.

Vla.

Vc.

157

Perc.

J. Gtr.

E. Gtr.

E. Bass

E. Pno.

Vla.

Vc.

160

Perc. J. Gtr. E. Gtr. E. Bass E. Pno. Vla. Vc.

163

Perc. J. Gtr. E. Gtr. E. Bass E. Pno. Vla. Vc.

165

167

170

172

Percussion

35

4/4 2/4 4/4

40

4/4

44

4/4

47

4/4 2/4 2/4 4/4

50

4/4 2/4 4/4

54

4/4 2/4 4/4

57

4/4 2/4 4/4

60

4/4

63

4/4 4/4 4/4 4/4

♩ = 103,10044

67

4/4

Percussion

71

75

79

83

87

91

95

99

102

105

V.S.

108

112

115

118

121

124

128

132

136

140

144

147

150

153

157

160

163

166

169

172

♩ = 250,000000 ~~♩ = 250,000000~~

8 6 10

27 2 2 4 2

40 9 2 2 2

58 2 6 ♩ = 103,100044

69

74

79

84

89

94

98

103

108

113

119

125

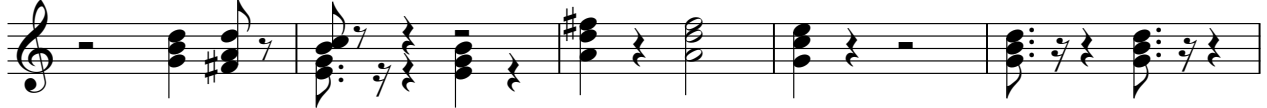

130

135

141

147

154

159

166

171

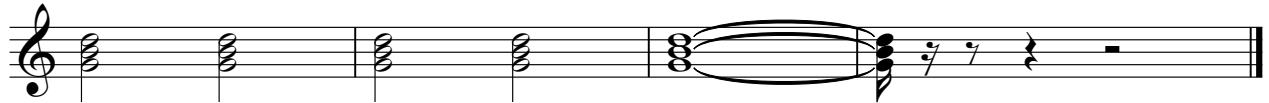

Electric Guitar Rio Negro e Solimoes - So Lembrancas Coracao Chora de Saudade

♩ = 250,10000007

Enjoias 4jbo675Bn@jater.com.br 551607g.com.br anderson.hpg.com.br

10 6 10 2 2

32 4 2 9 2

51 2 2 2 6

66 ♩ = 103,100044

69

73

79

85 3

91 2

96 **9**

108

113 **4**

122

126

130 **3**

137 **2**

142 **9**

154

159

Electric Guitar

164

3

5

♩ = 250,000000 ~~♩ = 250,000000~~

8 6 10

27 2 2 2 2

35 3 3 3

37 9 2

51 2 2 2

61 3 3 3 3

63 3 3 3

65 109

♩ = 103,100044

56

61

♩ = 103,10044

67

72

78

85

90

94

98

103

108

112

117

122

127

132

137

141

146

151

V.S.

34

36

39

52

61

63

Electric Piano
♪ = 103,100044

65

109

109

Electric Piano Rio Negro e Solimoes - So Lembrancas Coracao Chora de Saudade

♩ = 250,000000 ~~♩ = 250,000000~~

8 6 10

27

2 2 4 2

40

9 2 2 2

58

♩ = 103,100044

2 6

68

71

74

77

V.S.

Electric Piano

80

83

86

89

92

95

97

99

102

105

107

109

112

115

118

V.S.

120

123

126

129

132

135

138

141

143

145

148

151

153

155

158

161

164

166

169

171

Rio Negro e Solimoes - So Lembrancas Coracao Chora de Saudade

Synth Strings

♩ = 250,00000

8 3 6 6 3 6 109

♩ = 103,10044

2

60

Viola

64

♩ = 103,100044

109

Viola

Rio Negro e Solimoes - So Lembrancas Coracao Chora de Saudade

♩ = 250,000000 ~~♩ = 250,000000~~

8 6 10

27 2 2 4 2

40 9 2 2 2

58 2 6 ♩ = 103,100044

71

78

86

90

95

104

113

121

129

136

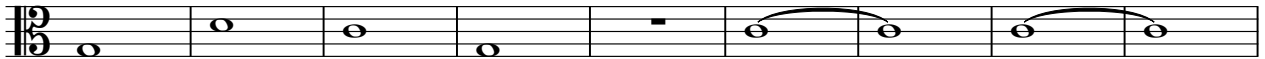

145

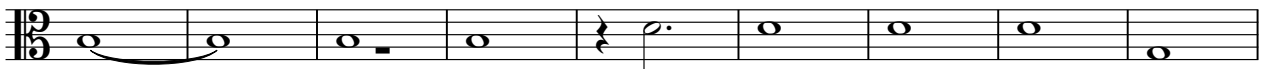

154

163

167

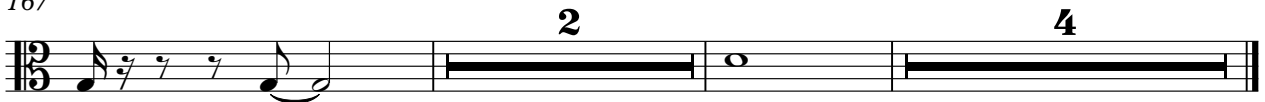

Viola

Rio Negro e Solimoes - So Lembrancas Coracao Chora de Saudade

♩ = 250,000000 ~~♩ = 250,000000~~

8 6 10

27 2 2 4 2

40 9 2 2 2

58 2 6 ♩ = 103,100044

70

74 3 3

83

88 3

94

99 2

Viola

103

109

13

126

130

135

3

142

2

149

155

16

172

Violoncello Rio Negro e Solimoes - So Lembrancas Coracao Chora de Saudade

♩ = 250,000000 ~~♩ = 250,000000~~

8 6 10

27 2 2 4 2

40 9 2 2 2

58 2 6 ♩ = 103,100044

68

72

77

84 3

92 2

96 9

