

5 Perc. 3

J. Gtr.

J. Gtr.

E. Gtr.

E. Bass

Band.

Tape Smp. Str

Vla.

8

Perc.

J. Gtr.

J. Gtr.

E. Gtr.

E. Bass

Band.

Tape Smp. Str

Vla.

3

10 5

Perc.

J. Gtr.

J. Gtr.

E. Gtr.

E. Bass

Band.

Tape Smp. Str

Vla.

12

Perc.

J. Gtr.

J. Gtr.

E. Gtr.

E. Bass

Tape Smp. Str

15

Perc.

J. Gtr.

J. Gtr.

E. Gtr.

E. Bass

Tape Smp. Str

18 7

Perc.

J. Gtr.

J. Gtr.

E. Gtr.

E. Bass

Tape Smp. Str

Vla.

21

Perc.

J. Gtr.

J. Gtr.

E. Gtr.

E. Bass

Tape Smp. Str

Vla.

24

Perc.

J. Gtr.

J. Gtr.

E. Gtr.

E. Bass

Tape Smp. Str

Vla.

27

Perc.

J. Gtr.

J. Gtr.

E. Gtr.

E. Bass

Tape Smp. Str

Vla.

30

Perc.

J. Gtr.

J. Gtr.

E. Gtr.

E. Bass

Tape Smp. Str

Vla.

32

Perc.

J. Gtr.

J. Gtr.

E. Gtr.

E. Bass

Tape Smp. Str

Vla.

34

Perc.

J. Gtr.

J. Gtr.

E. Gtr.

E. Bass

Tape Smp. Str

Vla.

36

Perc.

J. Gtr.

J. Gtr.

E. Gtr.

E. Bass

Tape Smp. Str

Vla.

38

40

42

Perc.

J. Gtr.

J. Gtr.

E. Gtr.

E. Bass

Tape Smp. Str

Vla.

44

Perc.

J. Gtr.

J. Gtr.

E. Gtr.

E. Bass

Tape Smp. Str

Vla.

46 13

Perc. 

J. Gtr. 

J. Gtr. 

E. Gtr. 

E. Bass 

Band. 

Tape Smp. Str. 

Vla. 

3

48

Perc.

J. Gtr.

J. Gtr.

E. Gtr.

E. Bass

Band.

Tape Smp. Str

Vla.

50 Perc. 15

J. Gtr.

J. Gtr.

E. Gtr.

E. Bass

Band.

Tape Smp. Str

Vla.

53

Perc.

J. Gtr.

J. Gtr.

E. Gtr.

E. Bass

Band.

Tape Smp. Str

Vla.

3

55 Perc. J. Gtr. J. Gtr. E. Gtr. E. Bass Band. Tape Smp. Str. Vla.

55 Perc. J. Gtr. J. Gtr. E. Gtr. E. Bass Band. Tape Smp. Str. Vla.

57

Perc.

J. Gtr.

J. Gtr.

E. Gtr.

E. Bass

Tape Smp. Str

Vla.

60

Perc.

J. Gtr.

J. Gtr.

E. Gtr.

E. Bass

Tape Smp. Str

Vla.

63

Perc.

J. Gtr.

J. Gtr.

E. Gtr.

E. Bass

Tape Smp. Str

Vla.

66

Perc.

J. Gtr.

J. Gtr.

E. Gtr.

E. Bass

Tape Smp. Str

Vla.

68

Perc.

J. Gtr.

J. Gtr.

E. Gtr.

E. Bass

Tape Smp. Str

Vla.

70

Perc.

J. Gtr.

J. Gtr.

E. Gtr.

E. Bass

Tape Smp. Str

Vla.

72

Perc.

J. Gtr.

J. Gtr.

E. Gtr.

E. Bass

Tape Smp. Str

Vla.

74

Perc.

J. Gtr.

J. Gtr.

E. Gtr.

E. Bass

Tape Smp. Str

Vla.

76

Perc.

J. Gtr.

J. Gtr.

E. Gtr.

E. Bass

Tape Smp. Str

Vla.

78

Perc.

J. Gtr.

J. Gtr.

E. Gtr.

E. Bass

Tape Smp. Str

Vla.

80

Perc.

J. Gtr.

J. Gtr.

E. Gtr.

E. Bass

Tape Smp. Str

Vla.

82

Perc.

J. Gtr.

J. Gtr.

E. Gtr.

E. Bass

Tape Smp. Str

Vla.

84

86

88

Perc.

J. Gtr.

J. Gtr.

E. Gtr.

E. Bass

Tape Smp. Str

Vla.

90

Perc.

J. Gtr.

J. Gtr.

E. Gtr.

E. Bass

Tape Smp. Str

Vla.

92

Perc.

J. Gtr.

J. Gtr.

E. Gtr.

E. Bass

Tape Smp. Str

Vla.

94

Perc.

J. Gtr.

J. Gtr.

E. Gtr.

E. Bass

Tape Smp. Str

Vla.

96

Perc.

J. Gtr.

J. Gtr.

E. Gtr.

E. Bass

Tape Smp. Str

Vla.

98

Perc.

J. Gtr.

J. Gtr.

E. Gtr.

E. Bass

Band.

Tape Smp. Str

Vla.

100

Perc.

J. Gtr.

J. Gtr.

E. Gtr.

E. Bass

Band.

Tape Smp. Str

Vla.

102 

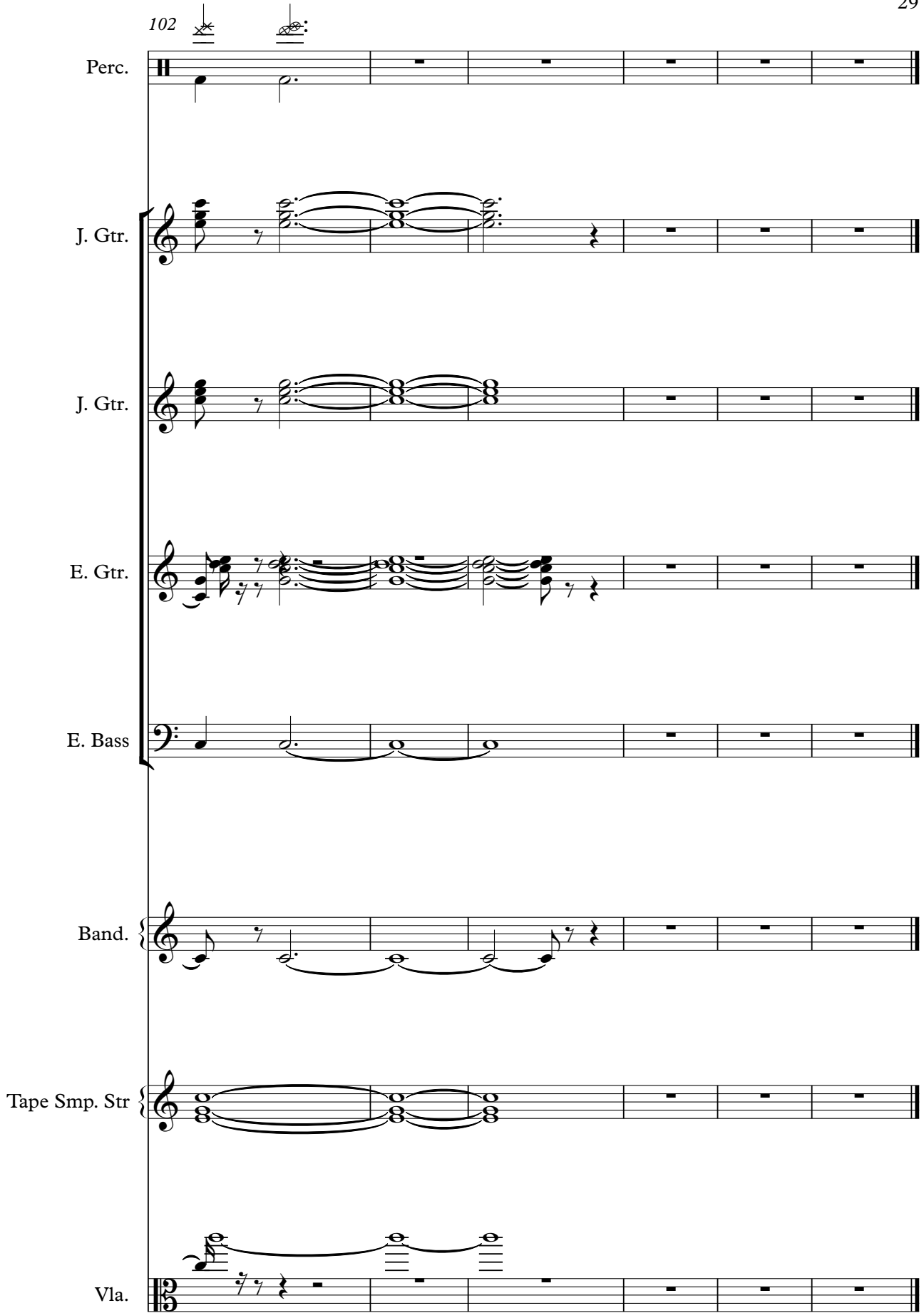

Perc.

J. Gtr.

J. Gtr.

E. Gtr.

E. Bass

Band.

Tape Smp. Str

Vla.

Rio Negro e Solimoes - Temporal de Lagrimas

Percussion

♩ = 125,000000

4

7

10

13

17

20

24

28

31

V.S.

34

38

41

45

48

51

54

57

61

65

68

72

75

79

82

85

89

92

96

99

V.S.

4

101

Percussion

5

♩ = 125,000000

91

95

99

102

♩ = 125,000000

V.S.

53

58

63

68

74

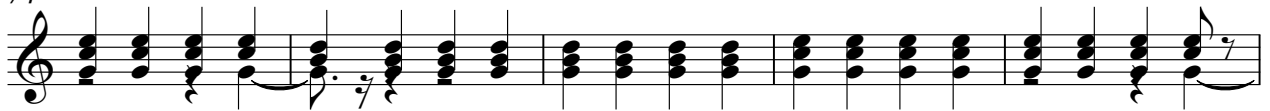

79

85

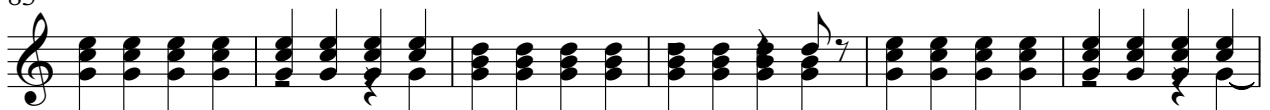

91

96

101

3

♩ = 125,000000

6

10

14

18

23

27

31

34

37

76

79

82

86

89

92

95

98

102

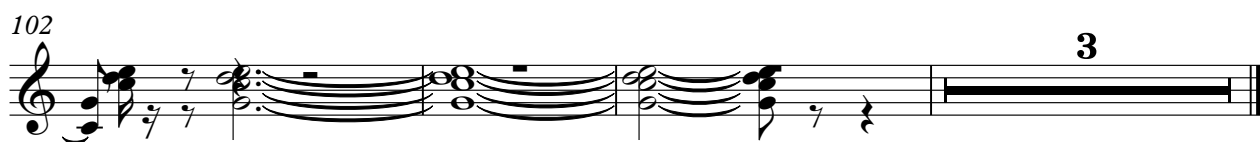

♩ = 125,000000

V.S.

Bandoneon

Rio Negro e Solimoes - Temporal de Lagrimas

♩ = 125,000000

6

10

35

35

48

53

57

42

102

Tape Sampler Keyboard [Strings] Rio Negro e Solimoes - Temporal de Lagrimas

♩ = 125,000000

8

17

26

33

42

50

58

V.S.

65

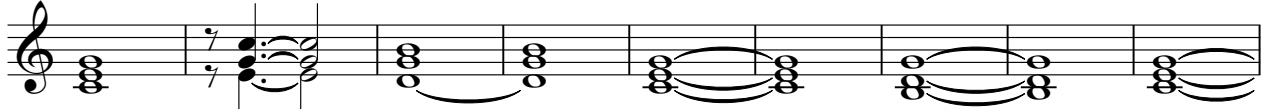

74

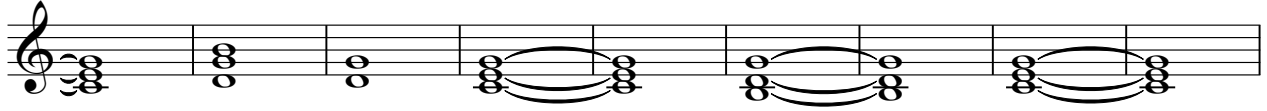

83

92

100

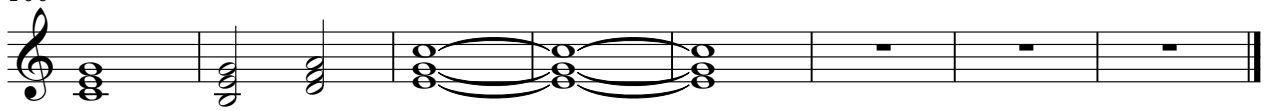

Rio Negro e Solimoes - Temporal de Lagrimas

Viola

♩ = 125,000000

V.S.

2

Viola

69

75

82

88

95

101