

# Rio Negro e Solimoes - Tendel

$\text{♩} = 141,950012$

- Electric Clavichord:** Remains silent throughout the piece.

2

5

Perc.

J. Gtr.

J. Gtr.

J. Gtr.

E. Bass

Band.

Band.

7

Perc.

J. Gtr.

J. Gtr.

J. Gtr.

J. Gtr.

E. Bass

Band.

Band.

9

12

Perc.

J. Gtr.

J. Gtr.

J. Gtr.

E. Bass

Band.

Band.

Band.

15

Perc.

J. Gtr.

J. Gtr.

J. Gtr.

E. Bass

Band.

Band.

17

Perc.

J. Gtr.

J. Gtr.

J. Gtr.

E. Bass

Band.

Band.

20

Perc.

J. Gtr.

J. Gtr.

J. Gtr.

E. Bass

Band.

Band.

Sar.

22

Perc.

J. Gtr.

J. Gtr.

J. Gtr.

E. Bass

Band.

Band.

Sar.

25

Perc.

J. Gtr.

J. Gtr.

J. Gtr.

E. Bass

Band.

Band.

27

Perc.

J. Gtr.

J. Gtr.

J. Gtr.

E. Bass

Band.

Band.

30

Perc.

J. Gtr.

J. Gtr.

J. Gtr.

E. Bass

E. Clav.

Band.

Band.

33

Perc.

J. Gtr.

J. Gtr.

J. Gtr.

E. Bass

E. Clav.

Band.

Band.

36

Perc.

J. Gtr.

J. Gtr.

J. Gtr.

E. Bass

Band.

Band.

39 Perc. J. Gtr. J. Gtr. J. Gtr. E. Bass E. Clav. Band.

41

- J. Gtr.**: Two guitar staves. The top one uses a treble clef and contains a series of chords with slash marks, indicating a specific playing technique. The bottom one uses a treble clef and contains a series of chords with slash marks.
- E. Bass**: Electric bass staff using a bass clef, containing a simple melodic line.
- E. Clav.**: Electric clavichord staff using a grand staff (treble and bass clefs), with some notes and rests.
- Band.**: Band staff using a bass clef, containing a series of chords with slash marks.
- Sar.**: Saxophone staff using a treble clef, containing a simple melodic line with a triplet of notes.

47

The musical score consists of the following parts:

- Perc.**: Percussion part with a snare drum and cymbal pattern.
- J. Gtr.**: Two electric guitar parts. The top staff features a complex rhythmic pattern with many slurs and ties. The middle staff features a simpler chordal accompaniment.
- E. Bass**: Electric bass line with a steady eighth-note pattern.
- E. Clav.**: Electric clavichord part with a few chords and a melodic line.
- Band**: Two band parts, one in treble clef and one in bass clef, both featuring complex rhythmic patterns.
- Sar.**: Saxophone part with a few notes and rests.

50

52

54

57

Perc.

J. Gtr.

J. Gtr.

J. Gtr.

E. Bass

Band.

Band.

60

Perc.

J. Gtr.

J. Gtr.

J. Gtr.

E. Bass

Band.

Band.

62

Perc.

J. Gtr.

J. Gtr.

J. Gtr.

E. Bass

Band.

Band.

65

Perc.

J. Gtr.

J. Gtr.

J. Gtr.

E. Bass

Band.

Band.

68

Perc.

J. Gtr.

J. Gtr.

J. Gtr.

E. Bass

Band.

Band.

Sar.

70

Perc.

J. Gtr.

J. Gtr.

J. Gtr.

E. Bass

Band.

Band.

72

75

78

Perc.

J. Gtr.

J. Gtr.

J. Gtr.

E. Bass

E. Clav.

Band.

Band.

81

Perc.

J. Gtr.

J. Gtr.

J. Gtr.

E. Bass

E. Clav.

Band.

Band.

84

Perc.

J. Gtr.

J. Gtr.

J. Gtr.

E. Bass

E. Clav.

Band.

89

92

Perc.

J. Gtr.

J. Gtr.

J. Gtr.

E. Bass

E. Clav.

Band.

Band.

Sar.

95

Perc.

J. Gtr.

J. Gtr.

J. Gtr.

E. Bass

E. Clav.

Band.

98

100

103

105

107

109

Perc.

J. Gtr.

J. Gtr.

J. Gtr.

J. Gtr.

E. Bass

E. Clav.

Band.

Band.

Sar.

Rio Negro e Solimoes - Tendel

Percussion

♩ = 141,950012

V.S.

Percussion

Percussion

78

82

86

90

94

98

102

106

108

♩ = 141,950012

33

36

39

42

45

48

51

54

57

60

V.S.

♩ = 141,950012

3

8

12

16

21

26

31

36

41

46

99

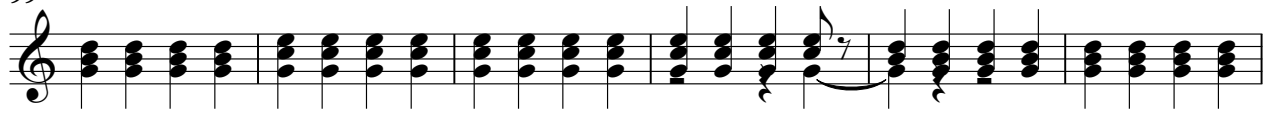

105

108

♩ = 141,950012

3

6

8

10

12

15

17

19

21

23

25

27

31

34

36

39

41

43

46

48

72

76

79

81

84

86

88

91

93

95

97

99

102

104

106

108

♩ = 141,950012

2 3

10

39 2

55

53

Electric Bass

Rio Negro e Solimoes - Tendel

♩ = 141,950012

V.S.

52

57

61

66

70

75

80

85

91

97

♩ = 141,950012

30 2

35 4 4 3

43

47 26 3

76 3

80 3

86

Bandoneon

Rio Negro e Solimoes - Tendel

♩ = 141,950012

3

7

11

15

18

21

25

27

4

3

2

35

39

10

52

56

3

60

63

66

70

3

4

77

3

2

82

10

10

95

14

14

3

Bandoneon

Rio Negro e Solimoes - Tendel

♩ = 141,950012

V.S.

41

44

47

50

53

56

59

61

64

V.S.

67

70

72

75

77

80

82

85

88

91

94

96

99

101

103

105

108

Sarangi

Rio Negro e Solimoes - Tendel

♩ = 141,950012

20 2

25 16 3 3

44 3 21

69 16

88 3 3 3

93 5 3 3

101 3

105 4