

# Rio Negro e Solimoes - To Doidao

♩ = 123,999992

Percussion

JODERSON(041)9710061

Jazz Guitar

Jazz Guitar

Electric Guitar

5-string Electric Bass

Bandoneon

♩ = 123,999992

Sarangi

4

7

10

Perc.

J. Gtr.

J. Gtr.

E. Gtr.

E. Bass

Band.

Sar.

13

Perc.

J. Gtr.

J. Gtr.

E. Gtr.

E. Bass

Band.

Sar.

17

Perc.

J. Gtr.

J. Gtr.

E. Gtr.

E. Bass

Band.

Sar.

21

Perc.

J. Gtr.

J. Gtr.

E. Bass

Band.

25

Perc.

J. Gtr.

J. Gtr.

E. Bass

Band.

29

Perc.

J. Gtr.

J. Gtr.

E. Bass

Band.

33

Perc.

J. Gtr.

J. Gtr.

E. Bass

Band.

37

Perc.

J. Gtr.

J. Gtr.

E. Bass

Band.

Sar.

42

Perc.

J. Gtr.

J. Gtr.

E. Bass

Band.

Sar.

47

Perc.

J. Gtr.

J. Gtr.

E. Bass

Band.

Sar.

50

54

58

Perc.

J. Gtr.

J. Gtr.

E. Bass

Band.

Sar.

61

Perc.

J. Gtr.

J. Gtr.

E. Bass

Band.

Sar.

64

Perc.

J. Gtr.

J. Gtr.

E. Bass

Band.

Sar.

6

68

Perc.

J. Gtr.

J. Gtr.

E. Bass

Band.

Sar.

3

71

74

78

Perc.

J. Gtr.

J. Gtr.

E. Gtr.

E. Bass

Band.

Sar.

82

Perc.

J. Gtr.

J. Gtr.

E. Gtr.

E. Bass

Band.

Sar.

86

89

92

Perc.

J. Gtr.

J. Gtr.

E. Gtr.

E. Bass

Band.

Sar.

96

Perc.

J. Gtr.

J. Gtr.

E. Bass

Band.

100

Perc. J. Gtr. J. Gtr. E. Bass Band.

104

Perc. J. Gtr. J. Gtr. E. Bass Band.

109

Perc.

J. Gtr.

J. Gtr.

E. Bass

Band.

113

Perc.

J. Gtr.

J. Gtr.

E. Bass

Band.

Sar.

118

Perc.

J. Gtr.

J. Gtr.

E. Bass

Band.

Sar.

122

Perc.

J. Gtr.

J. Gtr.

E. Bass

Band.

Sar.

125

Perc.

J. Gtr.

J. Gtr.

E. Bass

Band.

Sar.

3

129

Perc.

J. Gtr.

J. Gtr.

E. Bass

Band.

Sar.

3

133

137

141

Perc.

J. Gtr.

J. Gtr.

E. Bass

Band.

Sar.

145

Perc.

J. Gtr.

J. Gtr.

E. Bass

Band.

Sar.

149

Perc.

J. Gtr.

J. Gtr.

E. Bass

Band.

Sar.

153

Perc.

J. Gtr.

J. Gtr.

E. Bass

Band.

Sar.

157

Perc.

J. Gtr.

J. Gtr.

E. Bass

Band.

Sar.

161

Perc.

J. Gtr.

J. Gtr.

E. Bass

Band.

Sar.

165

Perc.

J. Gtr.

J. Gtr.

E. Bass

Band.

Sar.

169

Perc.

J. Gtr.

J. Gtr.

E. Gtr.

E. Bass

Band.

Sar.

# Rio Negro e Solimoes - To Doidao

## Percussion

♩ = 123,999992

JODERSON(041)9710061

8

16

24

32

40

48

56

63

71

V.S.

78

85

93

101

109

117

125

133

140

148

Percussion

156

164

169

♩ = 123,999992

V.S.

96

101

106

111

116

121

127

133

138

143

V.S.

149

155

161

167

171

77

85

93

101

109

120

128

134

144

152

158

2

166

Electric Guitar

Rio Negro e Solimoes - To Doidao

♩ = 123,999992

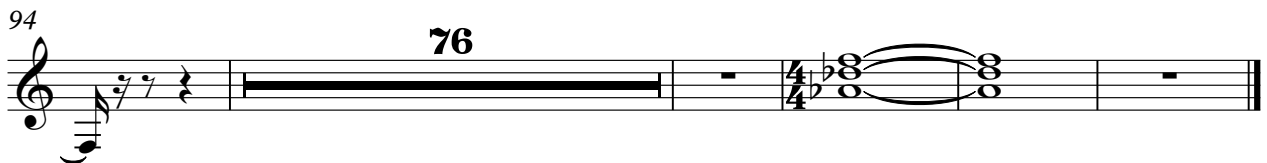
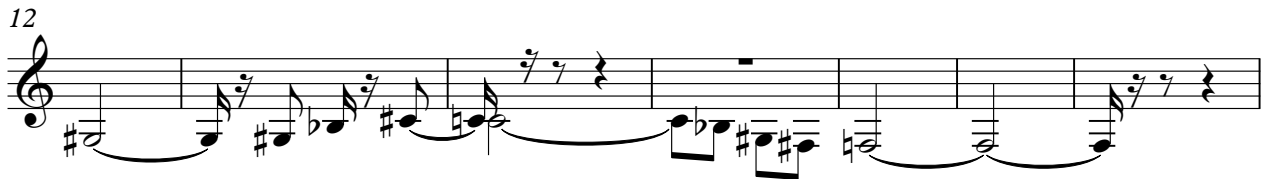
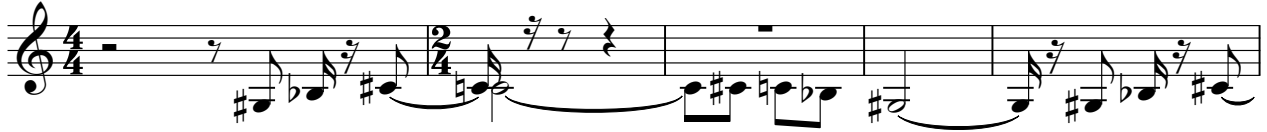

5-string Electric Bass

Rio Negro e Solimoes - To Doidao

♩ = 123,999992

11

21

32

41

51

61

71

82

93

V.S.

Bandoneon

Rio Negro e Solimoes - To Doidao

♩ = 123,999992

6

11

16

23

33

41

V.S.

84

88

92

98

103

109

114

122

V.S.

127

131

135

139

144

149

153

157

161

165

169

# Rio Negro e Solimoes - To Doidao

Sarangi

♩ = 123,999992

7

13

18 **20** **2**

45

51

57

63

68

72

## Sarangi

78

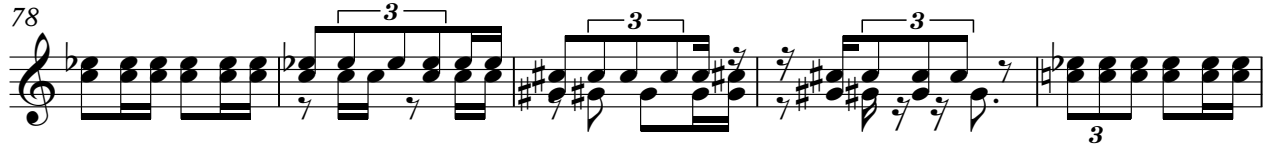

83

89

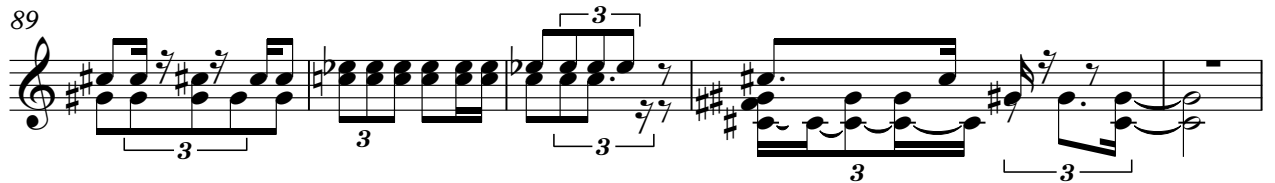

94

20

2

121

127

132

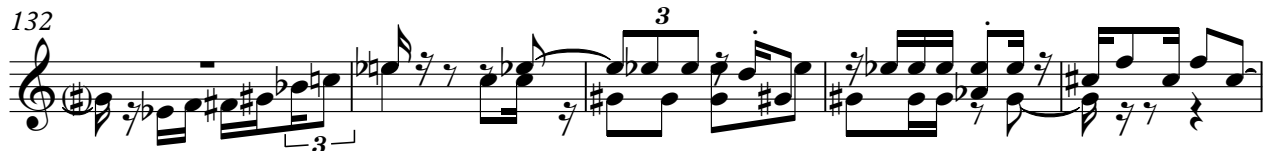

137

142

147

Sarangi

153

158

165

170

