

Rio Negro e Solimoes - To Mal

♩ = 93,000038

TOMAA

TOMAA

TOMAA

TOMAA

TOMAA

♩ = 93,000038

TOMAA

Ataides Côrtes www.aclmidiestudio@bol.com.br

2

3

5

7

TOMAA

TOMAA

TOMAA

TOMAA

TOMAA

TOMAA

9

TOMAA

TOMAA

TOMAA

TOMAA

TOMAA

TOMAA

11

TOMAA

TOMAA

TOMAA

TOMAA

TOMAA

TOMAA

13

TOMAA

TOMAA

TOMAA

TOMAA

TOMAA

TOMAA

15

17

18

TOMAA

TOMAA

TOMAA

TOMAA

TOMAA

TOMAA

20

TOMAA

TOMAA

TOMAA

TOMAA

TOMAA

TOMAA

22

TOMAA

24

TOMAA

26

TOMAA

28

TOMAA

29

TOMAA

TOMAA

TOMAA

TOMAA

TOMAA

30

TOMAA

TOMAA

TOMAA

TOMAA

TOMAA

32

TOMAA

TOMAA

TOMAA

TOMAA

TOMAA

TOMAA

34

TOMAA

TOMAA

TOMAA

TOMAA

TOMAA

TOMAA

36

TOMAA

TOMAA

TOMAA

TOMAA

TOMAA

TOMAA

38

TOMAA

TOMAA

TOMAA

TOMAA

TOMAA

TOMAA

40

TOMAA

TOMAA

TOMAA

TOMAA

TOMAA

TOMAA

42

TOMAA

TOMAA

TOMAA

TOMAA

TOMAA

TOMAA

43

TOMAA

45

TOMAA

46

TOMAA

TOMAA

TOMAA

TOMAA

TOMAA

TOMAA

48

TOMAA

TOMAA

TOMAA

TOMAA

TOMAA

TOMAA

49

TOMAA

TOMAA

TOMAA

TOMAA

TOMAA

51

TOMAA

TOMAA

TOMAA

TOMAA

TOMAA

53

TOMAA

TOMAA

TOMAA

TOMAA

TOMAA

TOMAA

55

TOMAA

TOMAA

TOMAA

TOMAA

TOMAA

TOMAA

56

TOMAA

57

TOMAA

59

TOMAA

TOMAA

TOMAA

TOMAA

TOMAA

61

TOMAA

TOMAA

TOMAA

TOMAA

TOMAA

63

TOMAA

TOMAA

TOMAA

TOMAA

TOMAA

65

TOMAA

TOMAA

TOMAA

TOMAA

TOMAA

67

TOMAA

TOMAA

TOMAA

TOMAA

TOMAA

69

TOMAA

TOMAA

TOMAA

TOMAA

TOMAA

71

TOMAA

TOMAA

TOMAA

TOMAA

TOMAA

TOMAA

72

TOMAA

TOMAA

TOMAA

TOMAA

TOMAA

TOMAA

74

75

TOMAA

Rio Negro e Solimoes - To Mal

♩ = 93,000038

40

44

48

52

56

59

63

67

71

74

TOMAA

Rio Negro e Solimoes - To Mal

♩ = 93,000038

Ataides Côrtes www.aclmidiestudio@bol.com.br

V.S.

31

34

37

40

43

45

47

49

52

55

57

60

63

66

70

73

75

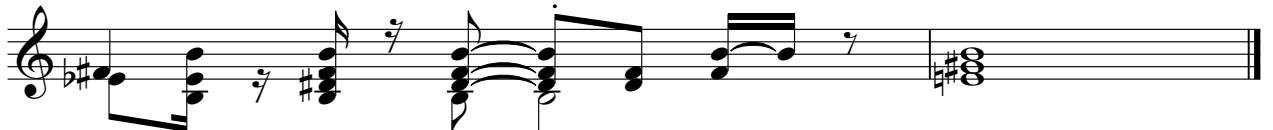

TOMAA

Rio Negro e Solimoes - To Mal

♩ = 93,000038

Ataides Cφrtes www.aclmidiestudio@bol.com.br

2

TOMAA

52

7

61

7

71

74

♩ = 93,000038

28

30

33

36

39

42

45

48

51

54

TOMAA

56

59

62

65

68

71

74

TOMAA

Rio Negro e Solimoes - To Mal

♩ = 93,000038

7

13

19

24

29

34

39

44

50

TOMAA

Rio Negro e Solimoes - To Mal

♩ = 93,000038

4

8

11

14

17

20

23

26

29

TOMAA

32

36

39

42

45

48

51

55

58

62

65 TOMAA 3

68

71

73

75
