

Rio Negro e Solimoes - Uai Uai

♩ = 109,999908

Jazz Guitar

Jazz Guitar

7

J. Gtr.

3

One staff of music for J. Gtr. in 2/4 time, starting at measure 7. It includes a triplet of eighth notes and continues with complex rhythmic patterns.

18 ♩ = 140,000137

Perc.

J. Gtr.

J. Gtr.

E. Gtr.

Kora

E. Bass

♩ = 140,000137

Band.

Tape Smp. Str.

A multi-staff score for measures 18-27 in 4/4 time. The tempo is 140,000137. The Percussion staff has a steady eighth-note pattern. The two J. Gtr. staves have complex rhythmic patterns. The E. Gtr. staff has a similar pattern. The Kora staff has a complex rhythmic pattern. The E. Bass staff has a simple bass line. The Band and Tape Smp. Str. staves have complex rhythmic patterns.

21

Perc.

J. Gtr.

E. Gtr.

Kora

E. Bass

Band.

Tape Smp. Str.

24

Perc.

J. Gtr.

E. Gtr.

Kora

E. Bass

Band.

Tape Smp. Str.

27

Perc.

J. Gtr.

E. Gtr.

Kora

E. Bass

Band.

Tape Smp. Str.

30

Perc.

J. Gtr.

E. Gtr.

Kora

E. Bass

Band.

Tape Smp. Str.

32

Perc.

J. Gtr.

E. Gtr.

Kora

E. Bass

Band.

Tape Smp. Str.

35

Perc.

J. Gtr.

E. Gtr.

Kora

E. Bass

Band.

Tape Smp. Str.

38

Perc.

J. Gtr.

E. Gtr.

Kora

E. Bass

Band.

Tape Smp. Str.

41

Perc.

J. Gtr.

E. Gtr.

E. Gtr.

Kora

E. Bass

Band.

Tape Smp. Str.

44

Perc.

J. Gtr.

E. Gtr.

Kora

E. Bass

Band.

Tape Smp. Str.

47

Perc.

J. Gtr.

E. Gtr.

Kora

E. Bass

Band.

Tape Smp. Str.

49

Perc.

J. Gtr.

E. Gtr.

Kora

E. Bass

Band.

Tape Smp. Str.

52

Perc.

J. Gtr.

E. Gtr.

Kora

E. Bass

Band.

Tape Smp. Str.

55

57

60

63

66

69

72

Perc.

J. Gtr.

E. Gtr.

Kora

E. Bass

Band.

Tape Smp. Str

75

Perc.

J. Gtr.

E. Gtr.

Kora

E. Bass

Band.

Tape Smp. Str

78

Perc.

J. Gtr.

E. Gtr.

Kora

E. Bass

Band.

Tape Smp. Str.

80

Perc.

J. Gtr.

E. Gtr.

Kora

E. Bass

Band.

Tape Smp. Str.

83

Perc.

J. Gtr.

E. Gtr.

Kora

E. Bass

Band.

Tape Smp. Str.

85

Perc.

J. Gtr.

J. Gtr.

E. Gtr.

Kora

E. Bass

Band.

Tape Smp. Str.

87

89

91

Perc. 

J. Gtr. 

J. Gtr. 

E. Gtr. 

Kora 

E. Bass 

Band. 

Tape Smp. Str. 

94

Perc. 

J. Gtr. 

E. Gtr. 

Kora 

E. Bass 

Band. 

Tape Smp. Str. 

97

Perc.

J. Gtr.

E. Gtr.

E. Gtr.

Kora

E. Bass

Band.

Tape Smp. Str.

100

Perc.

J. Gtr.

E. Gtr.

E. Gtr.

Kora

E. Bass

Band.

Tape Smp. Str.

103

Perc.

J. Gtr.

E. Gtr.

Kora

E. Bass

Band.

Tape Smp. Str.

105

Perc.

J. Gtr.

E. Gtr.

Kora

E. Bass

Band.

Tape Smp. Str.

108

Perc.

J. Gtr.

E. Gtr.

Kora

E. Bass

Band.

Tape Smp. Str.

111

Perc.

J. Gtr.

E. Gtr.

Kora

E. Bass

Band.

Tape Smp. Str.

113

Perc.

J. Gtr.

J. Gtr.

E. Gtr.

Kora

E. Bass

Band.

Tape Smp. Str.

116

Perc.

J. Gtr.

J. Gtr.

E. Gtr.

Kora

E. Bass

Band.

Tape Smp. Str.

118

Perc.

J. Gtr.

J. Gtr.

E. Gtr.

Kora

E. Bass

Band.

Tape Smp. Str.

Rio Negro e Solimoes - Uai Uai

Percussion

♩ = 109,999908 ♩ = 140,000137

17

21

24

28

31

34

38

42

46

49

V.S.

53

56

60

64

68

71

74

78

81

85

Percussion

89

92

96

100

103

106

110

113

116

♩ = 109,999908 ♩ = 140,000137

13

19

64

85

2

90

25

117

♩ = 109,999908 ♩ = 140,000137

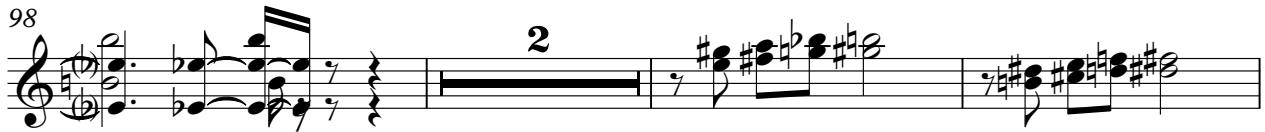

Electric Guitar

Rio Negro e Solimoes - Uai Uai

$\text{♩} = 109,999908$ $\text{♩} = 140,000137$

17 **25**

44

23 **31**

99

20

Electric Guitar

Rio Negro e Solimoes - Uai Uai

♩ = 109,999908 ♩ = 140,000137

V.S.

79

82

85

88

91

94

97

100

103

106

109

112

115

117

Kora

Rio Negro e Solimoes - Uai Uai

♩ = 109,999908 ♩ = 140,000137

17 2

21

24

27

30

33

36

39

41

44

V.S.

47

50

53

56

59

61

64

67

70

73

76

79

82

85

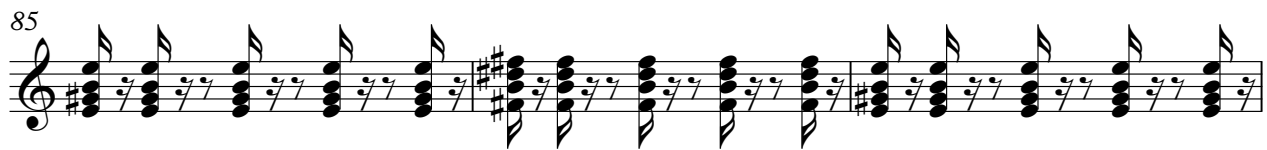

88

90

92

95

97

100

103

106

109

112

115

117

Electric Bass

Rio Negro e Solimoes - Uai Uai

♩ = 109,999908

♩ = 140,000137

17

2

23

28

33

38

43

48

53

58

63

V.S.

68

73

78

83

89

95

100

105

110

115

Bandoneon

Rio Negro e Solimoes - Uai Uai

♩ = 109,999908 ♩ = 140,000137

17 2

21

24

27

30

33

36

39

42

45

V.S.

48

51

54

57

60

63

66

69

72

75

78

81

84

87

90

93

96

99

102

105

108

111

114

117

Rio Negro e Solimoes - Uai Uai

Tape Sampler Keyboard [Strings]

♩ = 109,999908 ♩ = 140,000137

17 2

24

32

40

48

56

V.S.

112
