

0.0"				
1.1,00				
031.35.3031.3078025.4141.0238	nilson@cbnet.psi.br			

♩ = 116,000084      ♩ = 116,000084

Percussion

Kora a Rio Negro e Solimoes Uma Noite No Foco Sequenciado por Nilson

Electric Bass

Bandoneon ♩ = 116,000084      ♩ = 116,000084

Bandoneon

4

Perc.

Kora 031.35.3031.3078025.4141.0238 nilson@cbnet.psi.br

E. Bass

Band.

Band.

6

Perc.

Kora

E. Bass

Band.

Band.

8

Perc.

Kora

E. Bass

Band.

Band.

10

Perc.

Kora

E. Bass

Band.

Band.

12

Perc.

Kora

E. Bass

Band.

Band.

14

Perc.

Kora

E. Bass

Band.

16

Perc.

Kora

E. Bass

Band.

18

Perc. Kora E. Bass Band.

20

Perc. Kora E. Bass Band.

22

Perc. Kora E. Bass Band.

24

Perc. Kora E. Bass Band.

26

Perc. Kora E. Bass Band.

28

Perc.

Kora

E. Bass

Band.

30

Perc.

Kora

E. Bass

Band.

32

Perc.

Kora

E. Bass

Band.

34

Perc.

Kora

E. Bass

Band.

36

Perc.

Kora

E. Bass

Band.

Band.

38

Perc.

Kora

E. Bass

Band.

Band.

40

Perc.

Kora

E. Bass

Band.

Band.

42

Perc.

Kora

E. Bass

Band.

Band.

44 11

Perc. Kora E. Bass Band.

6

46

Perc. Kora E. Bass Band.

48

Perc. Kora E. Bass Band.

50

Perc. Kora E. Bass Band.

52

Perc.

Kora

E. Bass

Band.

54

Perc.

Kora

E. Bass

Band.

56

Perc.

Kora

E. Bass

Band.

58

Perc.

Kora

E. Bass

Band.

60

Perc.

Kora

E. Bass

Band.

62

Perc. Kora E. Bass Band.

64

Perc. Kora E. Bass Band.

66

Perc. Kora E. Bass Band.

68

Perc. Kora E. Bass Band.

70

Perc. Kora E. Bass Band.

72

Perc. Kora E. Bass Band.

74

Perc. Kora E. Bass Band.

76

Perc. Kora E. Bass Band.

78

Perc. Kora E. Bass Band.

80

Perc.

Kora

E. Bass

Band.

Band.

82

Perc.

Kora

E. Bass

Band.

Band.

84

Perc. Kora E. Bass Band. Band.

86

Perc. Kora E. Bass Band. Band.

88

Perc.

Kora

E. Bass

Band.

3

3

# Percussion

♩ = 116,000084 ♩ = 116,000084

a Negro Solimão no Século XVIII. 35. 33. 10. 14. 18. psi.br

6

9

12

15

18

21

24

27

30

V.S.

33

36

39

42

45

48

51

54

57

60

Percussion

63

66

69

72

75

78

81

84

87

# Kora

♩ = 116,000084 ♩ = 116,000084

V.S.

63

66

69

72

75

78

81

84

87

# Electric Bass

♩ = 116,000084 ♩ = 116,000084

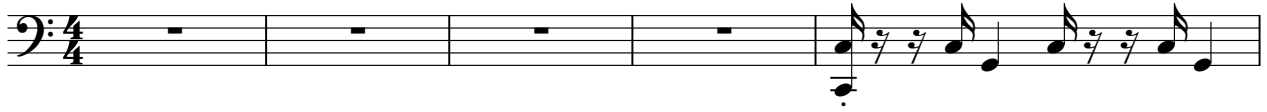

6

9

12

15

18

21

24

27

30

V.S.

33

36

39

42

45

48

51

54

57

60

63

66

69

72

75

78

81

84

87

# Bandoneon

♩ = 116,000084 = 116,000084

V.S.

45

48

51

56

59

62

65

V.S.

68

71

74

77

80

84

87

# Bandoneon

♩ = 116,000084 ♩ = 116,000084

7

12

**24**

40

**36**

80

84

**2**
