

0.0"  
1.1.00  
Rita Lee - Amor e Sexo  
♩ = 129,000076

Jazz Guitar

5

Fl.

J. Gtr.

J. Gtr.

J. Gtr.

8

Fl.

J. Gtr.

J. Gtr.

11

Fl.

J. Gtr.

J. Gtr.

E. Gtr.

14

Fl.  
Perc.  
J. Gtr.  
J. Gtr.  
E. Gtr.  
E. Bass

17

Fl.  
Perc.  
J. Gtr.  
J. Gtr.  
E. Gtr.  
E. Bass  
FM  
FX 5

20

Fl.

Perc.

J. Gtr.

J. Gtr.

E. Gtr.

E. Bass

FM

FX 5

23

Fl.

Perc.

J. Gtr.

J. Gtr.

E. Bass

Perc. Organ

Solo

xo\_e i ma gi na cao Fan ta si

25

Fl.

Perc.

J. Gtr.

J. Gtr.

J. Gtr.

E. Bass

Perc. Organ

FM

Solo

a A mor e pro sa

28

Fl.

Perc.

J. Gtr.

J. Gtr.

E. Gtr.

E. Bass

Perc. Organ

FM

FX 5

Vla.

Solo

Se xo\_e po e si a

31

Fl.

Perc.

J. Gtr.

J. Gtr.

E. Gtr.

E. Bass

Perc. Organ

Solo

O a mor nos tor na

34

Fl.

Perc.

J. Gtr.

J. Gtr.

J. Gtr.

E. Gtr.

E. Bass

Perc. Organ

Solo

Pa te ti cos Se xo e\_u ma sel va

37

Fl.

Perc.

J. Gtr.

J. Gtr.

J. Gtr.

E. Gtr.

E. Bass

Perc. Organ

Solo

De e pi le pti cos A

40

Fl.

Perc.

J. Gtr.

J. Gtr.

J. Gtr.

E. Gtr.

E. Bass

Perc. Organ

mor e cris ta o

42

Fl.

Perc.

J. Gtr.

J. Gtr.

J. Gtr.

E. Gtr.

E. Bass

Perc. Organ

FX 5

Se xo e pa gao A mor

44

Fl.

Perc.

J. Gtr.

J. Gtr.

J. Gtr.

E. Gtr.

E. Bass

Perc. Organ

FX 5

e la ti fun dio Se xo\_e in va

46

Fl.

Perc.

J. Gtr.

J. Gtr.

J. Gtr.

E. Gtr.

E. Bass

Perc. Organ

FX 5

sa o A mor e di

49

Fl.

Perc.

J. Gtr.

J. Gtr.

E. Gtr.

E. Bass

Perc. Organ

FX 5

vi no Se xo\_e a ni mal A

52

Fl.

Perc.

J. Gtr.

J. Gtr.

E. Gtr.

E. Bass

Perc. Organ

FX 5

mor e bos sa no va

54

Fl.

Fl.

Perc.

J. Gtr.

J. Gtr.

E. Gtr.

E. Bass

Perc. Organ

Se xo\_e car na va l Oh Oh Uh A mor e pa ra

58

Fl. Fl. Perc. J. Gtr. J. Gtr. J. Gtr. E. Gtr. E. Bass Perc. Organ

sem pre Se xo tambem Se xo e do

61

Fl. Fl. Perc. J. Gtr. J. Gtr. J. Gtr. E. Gtr. E. Bass Perc. Organ

bo m A mor e do be m

64

Fl.

Perc.

J. Gtr.

J. Gtr.

E. Gtr.

E. Bass

Perc. Organ

Solo

A mor sem se xo E a mi

67

Fl.

Perc.

J. Gtr.

J. Gtr.

E. Gtr.

E. Bass

Perc. Organ

FX 5

Solo

za de Se xo sem a mor

70

Fl.

Perc.

J. Gtr.

J. Gtr.

E. Gtr.

E. Bass

Perc. Organ

FX 5

Solo

E von ta de

73

Fl.

Perc.

J. Gtr.

J. Gtr.

E. Bass

Perc. Organ

Solo

A mor e um

75

Fl.

Perc.

J. Gtr.

J. Gtr.

J. Gtr.

E. Bass

Perc. Organ

FX 5

Vla.

Solo

Se xo e dois

77

Fl.

Perc.

J. Gtr.

J. Gtr.

J. Gtr.

E. Bass

Perc. Organ

FX 5

Vla.

Solo

Se xo an tes A

79

Fl.

Perc.

J. Gtr.

J. Gtr.

J. Gtr.

E. Gtr.

E. Bass

Perc. Organ

FX 5

Vla.

mor de pois O se

82

Fl.

Perc.

J. Gtr.

J. Gtr.

J. Gtr.

E. Gtr.

E. Bass

Perc. Organ

Solo

xo vem dos ou tros E vai em bo ra

85

Fl.

Perc.

J. Gtr.

J. Gtr.

J. Gtr.

E. Gtr.

E. Bass

Perc. Organ

Solo

A mor vem de no s E de mo

88

Fl.

Perc.

J. Gtr.

J. Gtr.

J. Gtr.

E. Gtr.

E. Bass

Perc. Organ

Solo

ra A mor e cris

91

Fl.

Perc.

J. Gtr.

J. Gtr.

J. Gtr.

E. Gtr.

E. Bass

Perc. Organ

FX 5

ta o Se xo e pagao A

94

Fl.

Perc.

J. Gtr.

J. Gtr.

J. Gtr.

E. Gtr.

E. Bass

Perc. Organ

FX 5

mor e la ti fun dio Se xo\_e in va

96

Fl.

Perc.

J. Gtr.

J. Gtr.

J. Gtr.

E. Gtr.

E. Bass

Perc. Organ

FX 5

sa o A mor e di

99

Fl.

Perc.

J. Gtr.

J. Gtr.

E. Gtr.

E. Bass

Perc. Organ

FX 5

vi no Se xo\_e a ni mal A

102

Fl.

Perc.

J. Gtr.

J. Gtr.

E. Gtr.

E. Bass

Perc. Organ

FX 5

mor e bos sa no va

104

Fl.

Perc.

J. Gtr.

J. Gtr.

J. Gtr.

E. Gtr.

E. Bass

Perc. Organ

Solo

Se xo\_e car na va l Oh Oh Uh A mor e is

108

Fl.

Perc.

J. Gtr.

J. Gtr.

J. Gtr.

E. Gtr.

E. Bass

Perc. Organ

Solo

so Se xo\_e a qui lo E coisa\_et al E tal e coi sa

111

Fl.

Perc.

J. Gtr.

J. Gtr.

J. Gtr.

E. Gtr.

E. Bass

Perc. Organ

Solo

Uh uh uh Ah!

114

Fl.

Perc.

J. Gtr.

J. Gtr.

E. Gtr.

E. Bass

Perc. Organ

FX 5

Solo

O\_a mor Hum! O

116

Fl.

Perc.

J. Gtr.

J. Gtr.

E. Gtr.

E. Bass

Perc. Organ

se xo

FX 5

Solo

# Flute

♩ = 129,000076

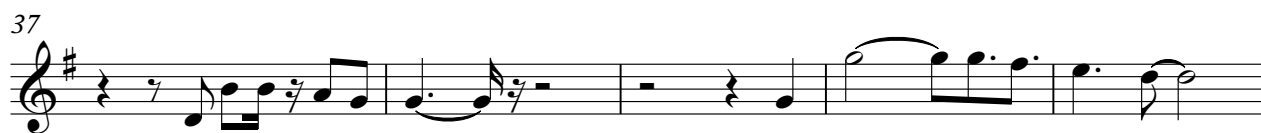

V.S.

# Flute

♩ = 129,000076

**56**

60

**57**

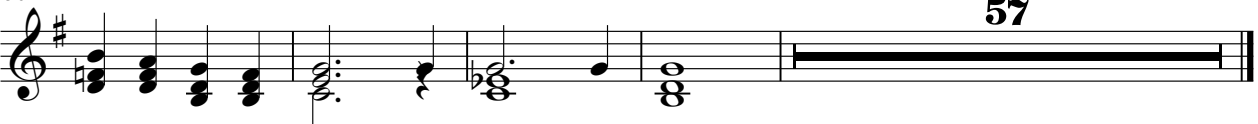

# Percussion

♩ = 129,000076

**14**

18

22

26

29

33

37

41

44

47

V.S.

Percussion

50

53

57

61

65

68

72

75

78

82

Percussion

86

90

93

96

99

102

105

110

114

# Jazz Guitar

♩ = 129,000076

2

6

10

14

18

22

26

30

34

38

V.S.

42

46

50

54

59

63

67

71

75

79

83

87

91

95

99

103

108

112

116

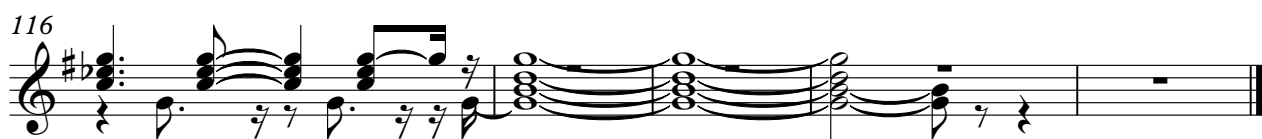

# Jazz Guitar

♩ = 129,000076

2

5

7

10

13

16

19

21

24

27

V.S.

30

33

36

39

42

45

48

51

54

58

61

64

67

70

73

75

78

81

84

87

V.S.

90

93

96

99

102

105

109

112

115

117

# Jazz Guitar

♩ = 129,000076

7 **18** **8**

36 **2**

45 **13**

64 **12** **2**

81

88

96 **7**

106 **4** **9**

# Electric Guitar

♩ = 129,000076

12

17

29

34

41

47

53

61

68

6

79

84

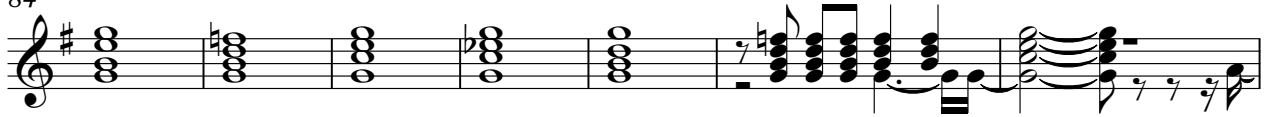

91

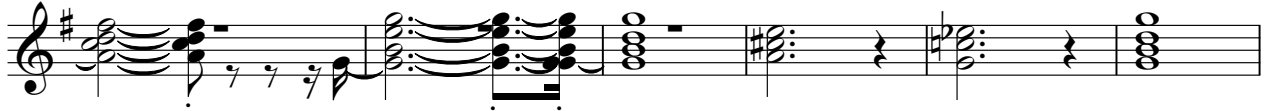

97

104

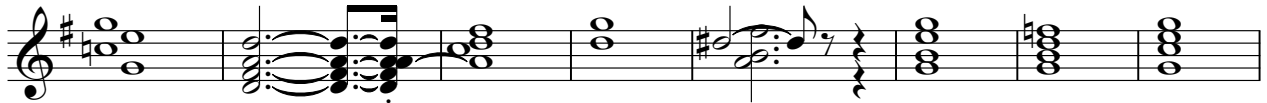

112

# Electric Bass

♩ = 129,000076

**13**

19

26

33

39

46

52

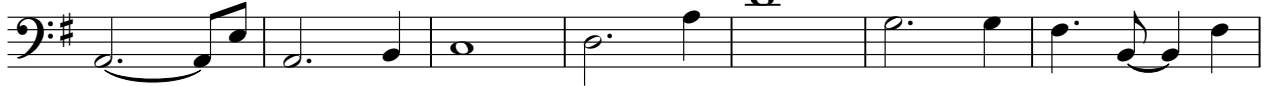

59

66

72

V.S.

2

Electric Bass

78

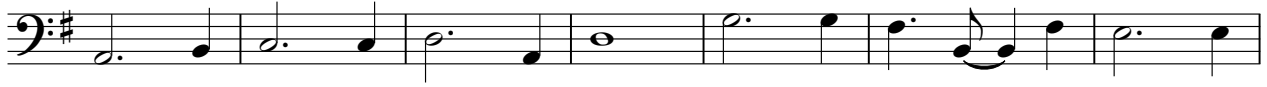

85

92

99

106

113

# Percussive Organ

♩ = 129,000076

22

2

xo\_ei mgi nao Fantasi a Amor epro sa

29

Slope esi a Oa mor nosor na Parios Soma seiva

37

Deploti cos A mor ecris ta o Sexoe pgaio Anor

44

elafudio Seiva sa o A mor e di vi no Sexo amial A

52

2

morosano va Socama 1 Oh Uh A mor e para sem pre Siderm

60

Soclo bon Anorbe m Amor sem se xo Eami zale

68

2 2 2

Sexem mor Eonta de Anoe um Soclo Sexantes

78

2

A mordeois Ose xerlosu tros E vana Avano s

87

Elo ra A mor ecris ta o Sexoe pgaio A

94

elafudio Seiva sa o A mor e di vi no Sexo amial A

2

Percussive Organ

102

mo-bosano va Srocamva 1 Oh Uh Aoris so Se qui lo Esital

110

E tal e coi sa Uh uh uh Ah! O mor Hum! O

116

se xo

# FM Synth

♩ = 129,000076

17

22

4

28

92

# FX 5 (Brightness)

♩ = 129,000076

17

22

7

11

44

3

53

13

70

3

79

12

96

3

104

10

116

# Viola

♩ = 129,000076

28 44

4/4

76 41

4/4

107

110

114

116

