

# Rita Pavone - La Partita Del Pallone2

♩ = 127,000252

Copyright Generalmusic S.p.a.

3

6

9

Perc.

E. Gtr.

E. Bass

E. Piano

E. Clav.

Vla.

12

Perc.

E. Gtr.

E. Bass

E. Piano

E. Clav.

Vla.

15

Perc.

E. Gtr.

E. Bass

A.

E. Piano

E. Clav.

18

Perc.

E. Gtr.

E. Bass

A.

E. Piano

E. Clav.

21

24

27

30

33

Perc.

E. Gtr.

E. Bass

A.

E. Piano

E. Clav.

36

Perc.

E. Gtr.

E. Bass

A.

E. Piano

E. Clav.

39

Perc.

E. Gtr.

E. Bass

E. Piano

E. Clav.

Orch. Hit

Vla.

42

Perc.

E. Gtr.

E. Bass

E. Piano

E. Clav.

Vla.

45

48

51

54

57

Perc.

E. Gtr.

E. Bass

A.

E. Piano

E. Clav.

60

Perc.

E. Gtr.

E. Bass

E. Piano

E. Clav.

Orch. Hit

Vla.

63

65

# Rita Pavone - La Partita Del Pallone2

## Percussion

♩ = 127,000252

6

10

14

18

22

26

29

33

37

Copyright Generalmusic S.p.a.

V.S.

41

46

49

52

56

60

64

♩ = 127,000252

3

Copyright Generalmusic S.p.a.

Electric Guitar

Rita Pavone - La Partita Del Pallone2

♩ = 127,000252

3

8

2

15

3

20

3

27

3

31

3

36

2

Copyright Generalmusic S.p.a.

42

45

49

53

58

64

# 5-string Electric Bass

## Rita Pavone - La Partita Del Pallone2

$\text{♩} = 127,000252$

5

10

15

20

25

31

36

40

Copyright Generalmusic S.p.a.

44

49

54

59

64

Rita Pavone - La Partita Del Pallone2

Alto

♩ = 127,000252

14

19

12

35

15

54

60

3

65

Copyright Generalmusic S.p.a.

Electric Piano

Rita Pavone - La Partita Del Pallone2

♩ = 127,000252

Copyright Generalmusic S.p.a.

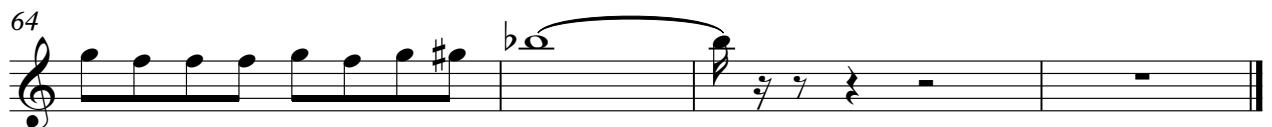
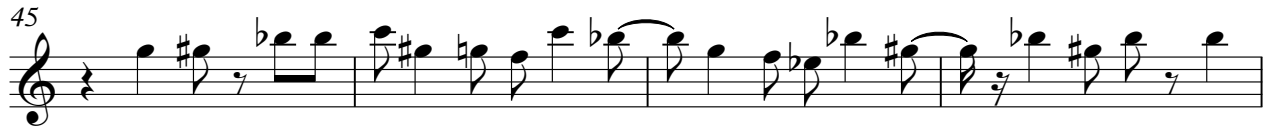

Electric Clavichord Rita Pavone - La Partita Del Pallone2

♩ = 127,000252

4

9

12

15

21

23

26

30

Copyright Generalmusic S.p.a.

35

40

43

49

53

59

62

4

Orchestra Hit

Rita Pavone - La Partita Del Pallone2

♩ = 127,000252

24

28

32

6

4

46

50

54

6

63

3

Copyright Generalmusic S.p.a.

Viola

Rita Pavone - La Partita Del Pallone2

♩ = 127,000252

Copyright Generalmusic S.p.a.