

# Ritchie Valens - La Bamba 1

♩ = 150,000000

MELODY

DRUMS

MUTED GTR

CLEAN GTR

CLEAN GTR

ACOU BASS

5

MUTED GTR

CLEAN GTR

ACOU BASS

7

MELODY

DRUMS

MUTED GTR

CLEAN GTR

ACOU BASS

9

MELODY

DRUMS

MUTED GTR

CLEAN GTR

ACOU BASS

11

MELODY

DRUMS

MUTED GTR

CLEAN GTR

ACOU BASS

13

MELODY

DRUMS

MUTED GTR

CLEAN GTR

ACOU BASS

15

MELODY

DRUMS

MUTED GTR

CLEAN GTR

ACOU BASS

17

MELODY

DRUMS

MUTED GTR

CLEAN GTR

ACOU BASS

19

MELODY

DRUMS

MUTED GTR

CLEAN GTR

ACOU BASS

21

MELODY

DRUMS

MUTED GTR

CLEAN GTR

ACOU BASS

23

MELODY

DRUMS

MUTED GTR

CLEAN GTR

ACOU BASS

25

MELODY

DRUMS

MUTED GTR

CLEAN GTR

ACOU BASS

27

MELODY

DRUMS

MUTED GTR

CLEAN GTR

ACOU BASS

29

MELODY

DRUMS

MUTED GTR

CLEAN GTR

ACOU BASS

31

MELODY

DRUMS

MUTED GTR

CLEAN GTR

ACOU BASS

33

MELODY

DRUMS

MUTED GTR

CLEAN GTR

ACOU BASS

35

MELODY

DRUMS

MUTED GTR

CLEAN GTR

ACOU BASS

37

MELODY

DRUMS

MUTED GTR

CLEAN GTR

ACOU BASS

39

MELODY

DRUMS

MUTED GTR

CLEAN GTR

ACOU BASS

41

MELODY

DRUMS

MUTED GTR

CLEAN GTR

ACOU BASS

50

DRUMS

MUTED GTR

CLEAN GTR

ACOU BASS

52

DRUMS

MUTED GTR

CLEAN GTR

ACOU BASS

55

DRUMS

MUTED GTR

CLEAN GTR

ACOU BASS

57

DRUMS

MUTED GTR

CLEAN GTR

ACOU BASS

60

MELODY

DRUMS

MUTED GTR

CLEAN GTR

CLEAN GTR

ACOU BASS

62

MELODY

DRUMS

MUTED GTR

CLEAN GTR

ACOU BASS

64

MELODY

DRUMS

MUTED GTR

CLEAN GTR

ACOU BASS

66

MELODY

DRUMS

MUTED GTR

CLEAN GTR

ACOU BASS

68

MELODY

DRUMS

MUTED GTR

CLEAN GTR

ACOU BASS

70

MELODY

DRUMS

MUTED GTR

CLEAN GTR

ACOU BASS

72

MELODY

DRUMS

MUTED GTR

CLEAN GTR

ACOU BASS

74

MELODY

DRUMS

MUTED GTR

CLEAN GTR

ACOU BASS

76

MELODY

DRUMS

MUTED GTR

CLEAN GTR

ACOU BASS

78

MELODY

DRUMS

MUTED GTR

CLEAN GTR

ACOU BASS

80

MELODY

DRUMS

MUTED GTR

CLEAN GTR

ACOU BASS

82

MELODY

DRUMS

MUTED GTR

CLEAN GTR

ACOU BASS

84

MELODY

DRUMS

MUTED GTR

CLEAN GTR

ACOU BASS

Ritchie Valens - La Bamba 1

MELODY

♩ = 150,000000

5

10

15

19

24

30

36

40

43

15

2

MELODY

60

65

70

75

79

Ritchie Valens - La Bamba 1

DRUMS

♩ = 150,000000

5

9

12

15

18

21

24

27

31

34

V.S.

37

40

43

47

51

55

59

62

65

68

DRUMS

71

74

77

80

83

MUTED GTR

Ritchie Valens - La Bamba 1

♩ = 150,000000

7

12

16

20

24

28

32

76

80

83

Ritchie Valens - La Bamba 1

CLEAN GTR

♩ = 150,000000

V.S.

32

36

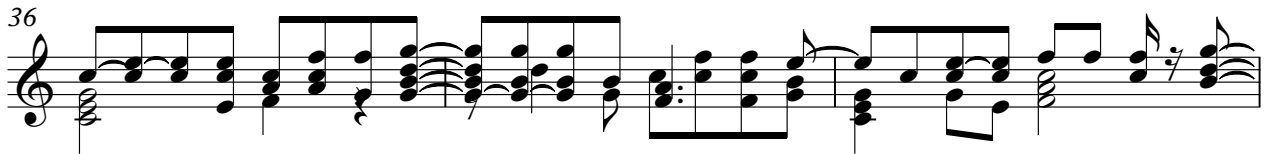

39

42

61

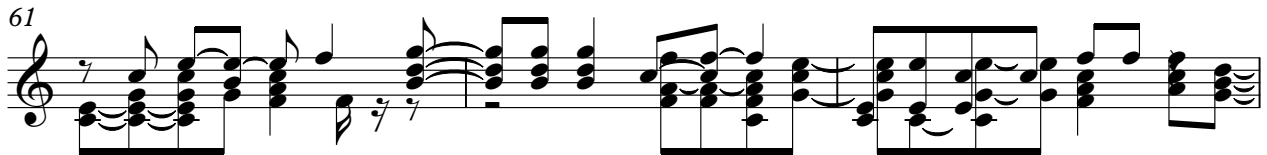

64

67

69

72

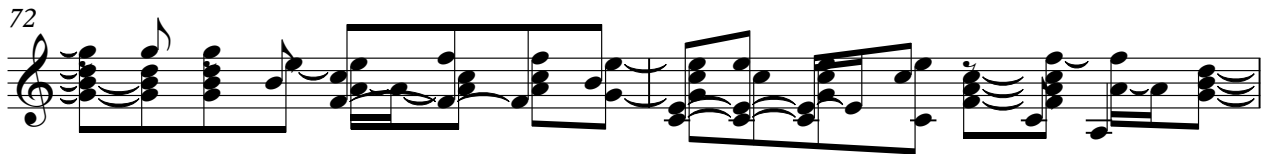

74

77

80

83

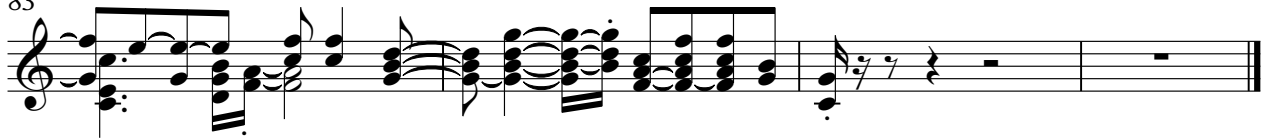

ACOU BASS

Ritchie Valens - La Bamba 1

♩ = 150,000000

36

41

46

51

56

61

66

71

76

81

84

