

RnH Battle of the Last Enemy - Damned

♩ = 125,000000

Suggestions?

E-mail me:

Concerns?

Battle of the Last Enemy

Robert Aaron Eason

(Willow)

Composed by:

♩ = 125,000000

Suggestions?

E-mail me:

Concerns?

Battle of the Last Enemy

Robert Aaron Eason

(Willow)

Composed by:

4

Suggestions?

E-mail me:

Concerns?

Battle of the Last Enemy

Robert Aaron Eason

(Willow)

Ryuji Sasai

Sequenced by:

Questions?

Comments?

Composed by:

Suggestions?

E-mail me:

Concerns?

Battle of the Last Enemy

Robert Aaron Eason

(Willow)

Ryuji Sasai

Sequenced by:

Questions?

Comments?

Composed by:

8

Suggestions?

E-mail me:

Concerns?

This section contains three staves of music. The top staff, labeled 'Suggestions?', uses a grand staff with a treble clef and contains two measures of music with a long slur over the notes. The middle staff, labeled 'E-mail me:', uses a grand staff with a treble clef and contains two measures of music with a long slur over the notes. The bottom staff, labeled 'Concerns?', uses a grand staff with a treble clef and contains two measures of music with a long slur over the notes.

Battle of the Last Enemy

A single staff of music with a treble clef, containing two measures of music with a long slur over the notes.

Robert Aaron Eason

A single staff of music with a treble clef, containing two measures of music with a long slur over the notes.

(Willow)

A single staff of music with a bass clef, containing two measures of music with a long slur over the notes.

Ryuji Sasai

A single staff of music with a bass clef, containing two measures of music with a long slur over the notes.

Sequenced by:

A single staff of music with a bass clef, containing two measures of music with a long slur over the notes.

Questions?

A single staff of music with a bass clef, containing two measures of music with a long slur over the notes.

Comments?

A single staff of music with a bass clef, containing two measures of music with a long slur over the notes.

Composed by:

A single staff of music with a bass clef, containing two measures of music with a long slur over the notes.

Suggestions?

E-mail me:

Concerns?

Battle of the Last Enemy

Robert Aaron Eason

(Willow)

Ryuji Sasai

Sequenced by:

Questions?

Comments?

Composed by:

12

The musical score is divided into two systems. The first system includes:

- Suggestions?**: Treble clef, piano, melodic line with slurs.
- E-mail me:**: Treble clef, piano, rhythmic line with eighth and sixteenth notes.
- Concerns?**: Treble clef, piano, melodic line with slurs.

The second system includes:

- Battle of the Last Enemy**: Treble clef, piano, chordal accompaniment.
- Robert Aaron Eason**: Treble clef, piano, chordal accompaniment.
- (Willow)**: Bass clef, piano, bass line.
- Ryuji Sasai**: Bass clef, piano, melodic line.
- Sequenced by:**: Bass clef, piano, melodic line.
- Questions?**: Bass clef, piano, melodic line.
- Comments?**: Bass clef, piano, melodic line.
- Composed by:**: Bass clef, piano, bass line.

16

Suggestions?

E-mail me:

Concerns?

Battle of the Last Enemy

Robert Aaron Eason

(Willow)

Ryuji Sasai

Sequenced by:

Questions?

Comments?

Composed by:

Suggestions?

E-mail me:

Concerns?

Battle of the Last Enemy

Robert Aaron Eason

(Willow)

Ryuji Sasai

Sequenced by:

Questions?

Comments?

Composed by:

20

Suggestions?

E-mail me:

Concerns?

Battle of the Last Enemy

Robert Aaron Eason

(Willow)

Ryuji Sasai

Sequenced by:

Questions?

Comments?

Composed by:

Suggestions?

E-mail me:

Concerns?

Battle of the Last Enemy

Robert Aaron Eason

(Willow)

Ryuji Sasai

Sequenced by:

Questions?

Comments?

Composed by:

24

26

Suggestions?

E-mail me:

Concerns?

(Willow)

Ryuji Sasai

Sequenced by:

Questions?

Comments?

Composed by:

28

Suggestions?

E-mail me:

Concerns?

(Willow)

Ryuji Sasai

Sequenced by:

Questions?

Comments?

Composed by:

30

Suggestions?

E-mail me:

Concerns?

(Willow)

Ryuji Sasai

Sequenced by:

Questions?

Comments?

Composed by:

32

Suggestions?

E-mail me:

Concerns?

(Willow)

Ryuji Sasai

Sequenced by:

Questions?

Comments?

Composed by:

34

Suggestions?

E-mail me:

Concerns?

Battle of the Last Enemy

Robert Aaron Eason

(Willow)

Ryuji Sasai

Sequenced by:

Questions?

Comments?

Composed by:

36

Suggestions?

E-mail me:

Concerns?

Battle of the Last Enemy

Robert Aaron Eason

(Willow)

Composed by:

38

Suggestions?

E-mail me:

Concerns?

Battle of the Last Enemy

Robert Aaron Eason

(Willow)

Ryuji Sasai

Sequenced by:

Questions?

Comments?

Composed by:

40

Suggestions?

E-mail me:

Concerns?

Battle of the Last Enemy

Robert Aaron Eason

(Willow)

Ryuji Sasai

Sequenced by:

Questions?

Comments?

Composed by:

Suggestions?

E-mail me:

Concerns?

Battle of the Last Enemy

Robert Aaron Eason

(Willow)

Ryuji Sasai

Sequenced by:

Questions?

Comments?

Composed by:

44

Suggestions?

E-mail me:

Concerns?

Battle of the Last Enemy

Robert Aaron Eason

(Willow)

Ryuji Sasai

Sequenced by:

Questions?

Comments?

Composed by:

The musical score is arranged in a system with the following parts from top to bottom:

- Battle of the Last Enemy**: A single treble clef staff containing a whole note chord in the first measure and a half note chord in the second measure.
- Robert Aaron Eason**: A single treble clef staff containing a whole note chord in the first measure and a half note chord in the second measure.

48

Suggestions?

E-mail me:

Concerns?

Battle of the Last Enemy

Robert Aaron Eason

(Willow)

Ryuji Sasai

Sequenced by:

Questions?

Comments?

Composed by:

52

Suggestions?

E-mail me:

Concerns?

Battle of the Last Enemy

Robert Aaron Eason

(Willow)

Ryuji Sasai

Sequenced by:

Questions?

Comments?

Composed by:

56

60

Suggestions?

E-mail me:

Concerns?

(Willow)

Ryuji Sasai

Sequenced by:

Questions?

Comments?

Composed by:

62

Suggestions?

E-mail me:

Concerns?

(Willow)

Ryuji Sasai

Sequenced by:

Questions?

Comments?

Composed by:

64

Suggestions?

E-mail me:

Concerns?

(Willow)

Ryuji Sasai

Sequenced by:

Questions?

Comments?

Composed by:

66

Suggestions?

E-mail me:

Concerns?

(Willow)

Ryuji Sasai

Sequenced by:

Questions?

Comments?

Composed by:

68

Suggestions?

E-mail me:

Concerns?

(Willow)

Ryuji Sasai

Sequenced by:

Questions?

Comments?

Composed by:

Suggestions? RnH Battle of the Last Enemy - Damned

♩ = 125,000000

6

11

16

21

26

31

36

41

46

V.S.

2

Suggestions?

51

56

61

65

RnH Battle of the Last Enemy - Damned

E-mail me:

♩ = 125,000000

16
16

3

5

7

9

11

13

15

17

19

V.S.

2

E-mail me:

21

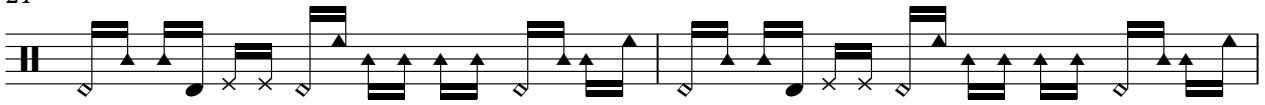

23

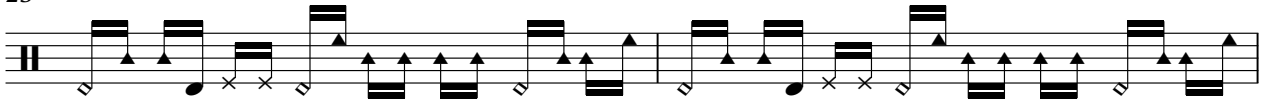

25

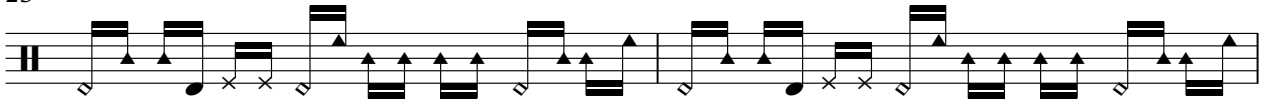

27

29

31

33

35

37

39

41

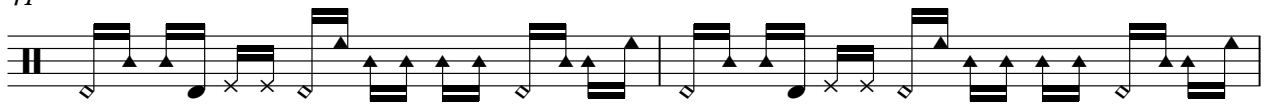

43

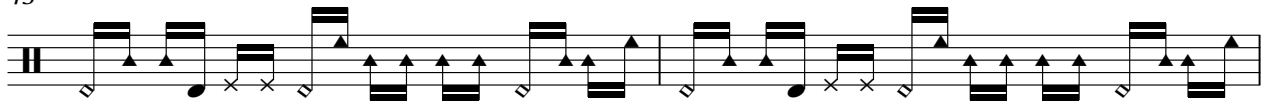

45

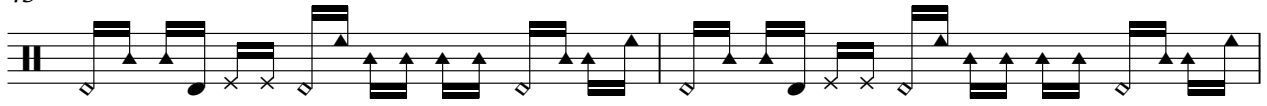

47

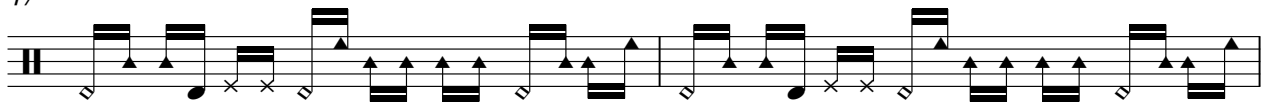

49

51

53

55

57

59

V.S.

4

E-mail me:

61

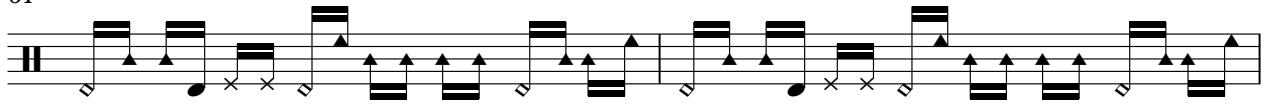

63

65

67

Concerns?

RnH Battle of the Last Enemy - Damned

♩ = 125,000000

V.S.

41

45

49

53

57

61

65

RnH Battle of the Last Enemy - Damned

Battle of the Last Enemy

♩ = 125,000000

16

9

17

23

10

40

48

54

10

(Willow)

RnH Battle of the Last Enemy - Damned

♩ = 125,000000

9

17

22

31

40

48

54

61

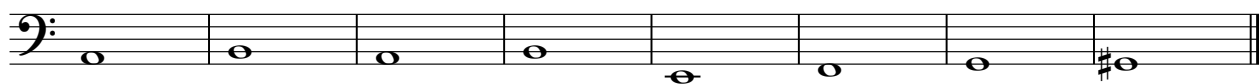

♩ = 125,000000

4

10

16

21

27

33

4

42

48

53

58

2

Ryuji Sasai

64

RnH Battle of the Last Enemy - Damned

Sequenced by:

♩ = 125,000000

4

10

16

21

26

31

4

40

46

51

56

V.S.

2

Sequenced by:

61

65

Questions?

RnH Battle of the Last Enemy - Damned

♩ = 125,000000
4

9

15

20

25

31

40

46

51

56

V.S.

2

Questions?

62

66

RnH Battle of the Last Enemy - Damned

Comments?

♩ = 125,000000

4

10

16

21

26

31

40

46

51

56

V.S.

2

Comments?

61

65

RnH Battle of the Last Enemy - Damned

Composed by:

♩ = 125,000000

9

17

22

31

40

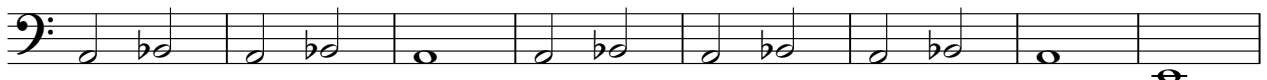

48

54

61

