

Robbie Williams - supreme 2

♩ = 95,000145

Percussion

Electric Guitar

Electric Guitar

5-string Electric Bass

Rock Organ

Synth Strings

Lead 3 (Calliope)

Lead 3 (Calliope)

FX 1 (Rain)

♩ = 95,000145

Violoncello

Contrabass

Contrabass

Solo

4

7

9

Perc.

E. Bass

Lead 3

Vc.

Cb.

Cb.

11

Perc.

E. Bass

Lead 3

Vc.

Cb.

Cb.

13

15

17

19

21

23

25

Perc.

E. Gtr.

E. Gtr.

E. Bass

Lead 3

Lead 3

Cb.

Solo

27

Perc.

E. Gtr.

E. Gtr.

E. Bass

Lead 3

Lead 3

Cb.

Solo

29

Perc. E. Gtr. E. Gtr. E. Bass Lead 3 Lead 3 Vc. Cb. Cb. Solo

31

33

35

37

39

41

Perc.

E. Bass

Organ

Syn. Str.

Lead 3

Lead 3

Vc.

Cb.

Cb.

43

45

Perc.

E. Gtr.

E. Gtr.

E. Bass

Organ

Syn. Str.

Lead 3

Lead 3

Vc.

Cb.

Cb.

47

Perc. E. Gtr. E. Gtr. E. Bass Organ Lead 3 Cb. Solo

49

Perc.

E. Gtr.

E. Gtr.

E. Bass

Organ

Lead 3

Lead 3

Cb.

Solo

51

Perc.

E. Gtr.

E. Gtr.

E. Bass

Organ

Lead 3

Lead 3

Cb.

Solo

53

55

57 19

Perc. E. Bass Organ Cb. Solo

59

Perc. E. Bass Organ Cb. Solo

61

Perc. E. Bass Organ Cb. Solo

62

63

65

67

69

Perc.

E. Bass

Lead 3

FX 1

Vc.

Cb.

Cb.

Perc.

E. Gtr.

E. Gtr.

E. Bass

Lead 3

Lead 3

FX 1

Vc.

Cb.

Cb.

Solo

73

75

77

79

81

Perc.

E. Gtr.

E. Gtr.

E. Bass

Lead 3

Cb.

Solo

83

Perc.

E. Gtr.

E. Gtr.

E. Bass

Lead 3

Cb.

Solo

84

Perc.

E. Gtr.

E. Gtr.

E. Bass

Lead 3

Cb.

Solo

86

Perc.

E. Gtr.

E. Gtr.

E. Bass

Lead 3

Cb.

Solo

87

Perc.

E. Gtr.

E. Gtr.

E. Bass

Lead 3

Cb.

Solo

88

Perc.

E. Gtr.

E. Gtr.

E. Bass

Lead 3

FX 1

Cb.

Solo

90 29

92

94

Perc.

E. Gtr.

E. Gtr.

E. Bass

Lead 3

FX 1

Cb.

Solo

Tablature for Solo part (measures 94-100):

- Measure 94: 0 2 3 4 5 6 7 8 9 10 11 12 13 14 15 16 17 18 19 20 21 22 23 24 25 26 27 28 29 30 31 32 33 34 35 36 37 38 39 40 41 42 43 44 45 46 47 48 49 50 51 52 53 54 55 56 57 58 59 60 61 62 63 64 65 66 67 68 69 70 71 72 73 74 75 76 77 78 79 80 81 82 83 84 85 86 87 88 89 90 91 92 93 94 95 96 97 98 99 100

96

Perc.

E. Gtr.

E. Gtr.

E. Bass

FX 1

Cb.

Solo

Tablature for Solo part (measures 96-100):

- Measure 96: 0 2 3 4 5 6 7 8 9 10 11 12 13 14 15 16 17 18 19 20 21 22 23 24 25 26 27 28 29 30 31 32 33 34 35 36 37 38 39 40 41 42 43 44 45 46 47 48 49 50 51 52 53 54 55 56 57 58 59 60 61 62 63 64 65 66 67 68 69 70 71 72 73 74 75 76 77 78 79 80 81 82 83 84 85 86 87 88 89 90 91 92 93 94 95 96 97 98 99 100

Robbie Williams - supreme 2

Percussion

♩ = 95,000145

5

8

11

14

17

20

23

25

27

V.S.

29

31

34

37

40

43

46

48

50

52

Percussion

54

56

58

60

62

64

66

68

70

72

V.S.

Percussion

94 Percussion 5

96

♩ = 95,000145

88

92

94

♩ = 95,000145

19

24

29

16

49

54

8

7

72

77

82

87

92

5-string Electric Bass

Robbie Williams - supreme 2

♩ = 95,000145

6

10

14

18

21

24

28

32

36

V.S.

40

44

47

51

54

57

60

64

68

72

76

79

83

86

89

93

95

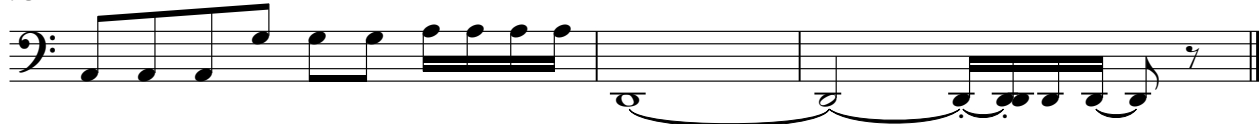

Rock Organ

Robbie Williams - supreme 2

♩ = 95,000145

30

30

37

45

52

60

31

3

3

Synth Strings

Robbie Williams - supreme 2

♩ = 95,000145

12

19

17

41

47

3

Robbie Williams - supreme 2

Lead 3 (Calliope)

♩ = 95,000145

5

9

12

16

19

23

27

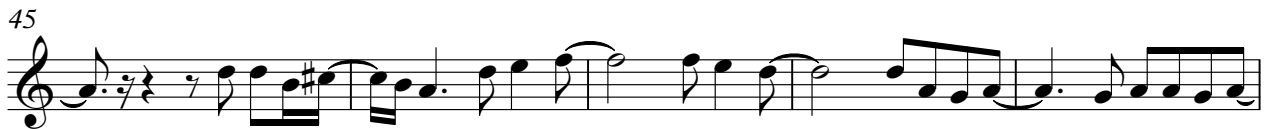

Lead 3 (Calliope)

87

91

94

Lead 3 (Calliope)

Robbie Williams - supreme 2

♩ = 95,000145

12

16

19

4

27

8

39

42

46

4

53

9

Lead 3 (Calliope)

65

68

71

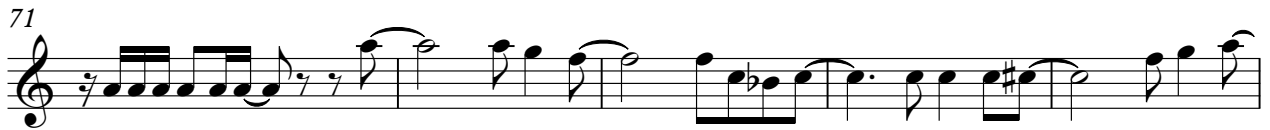

76

80

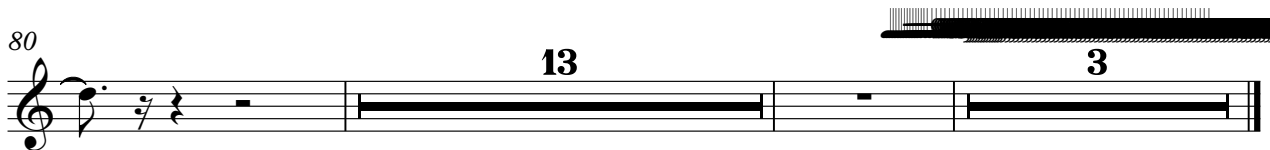

FX 1 (Rain)

Robbie Williams - supreme 2

♩ = 95,000145

**61**

66

72

**16**

93

Violoncello

Robbie Williams - supreme 2

♩ = 95,000145

30

33

36

39

42

45

16

63

66

69

71

22

3

Robbie Williams - supreme 2

Contrabass

♩ = 95,000145

5

7

9

11

13

15

17

19

21

V.S.

2  
24  
29  
31  
33  
35  
37  
39  
41  
43  
45

Contrabass

47

52

56

58

61

62

63

65

67

69

Contrabass

V.S.

Contrabass

71

75

80

83

85

87

88

93

= 94,018999    = 62,660046  
= 72,868065  
= 95,000145    = 77,199013    = 63,800060

Robbie Williams - supreme 2

Contrabass

♩ = 95,000145

5

8

10

12

14

16

18

20

Contrabass

30

33

35

37

39

41

43

45

47

**16**

65

Contrabass

3

67

69

71

Robbie Williams - supreme 2

Solo

♩ = 95,000145

20

23

25

27

29

17

47

49

51

53

55

3

3

3

V.S.

83

85

87

89

91

93

95